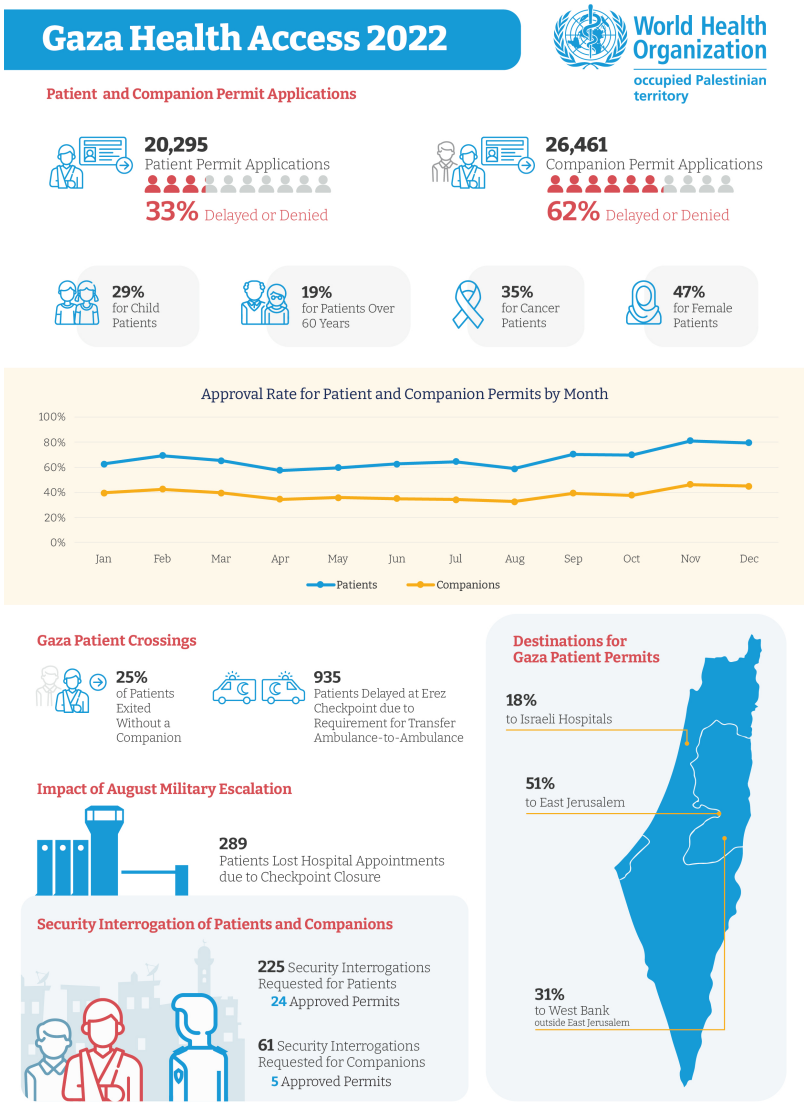

Click to download

Throughout the year, WHO continued to document the impact of barriers to health access on the Palestinian people in Gaza.
Below are four of the cases documented during 2022:

January

Saleem, a 16-year-old child with leukaemia, dies after barriers to hospital admission

Saleem An-Nawati was 16 years old from Gaza and had acute leukaemia diagnosed in late 2021. He wa

read more

March

Gaza child dies following repeated permit delays by Israel

Fatma Al-Masri was a 19-month-old girl from Khan Younis in the Gaza Strip. She died on 25 March 2022

read more

May

5-year-old Ahlam repeatedly delayed access to a critical operation for her hearing

Ahlam is a 5-year-old girl from Beit-Lahia in the north of the Gaza Strip. Since she was six months old

read more

July

Ahmed, a patient with cancer, delayed critical follow up for four months

Ahmed is 39 years old and from the Gaza Strip. He was diagnosed with cancer in his right parotid gland

read more

Saturday 12th of October 2024 05:52:37 AM