

West Bank Health Access

1 January 2026 – 30 April 2026

Patient and companion permit applications (Jan 2026- Apr 2026)



32 756

Patient permit applications



40.4% pending or denied



31 325

Companion permit applications



27.5% pending or denied

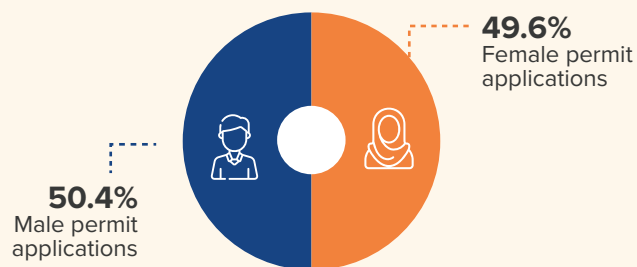
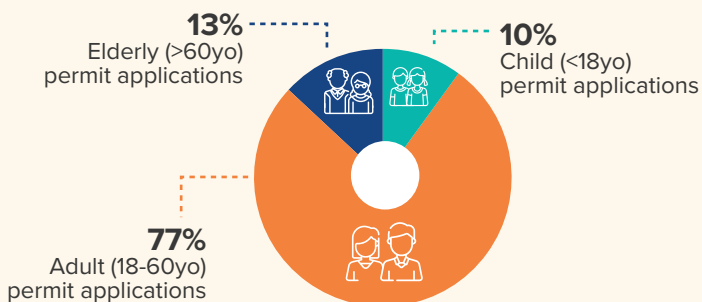

Top five receiving hospitals

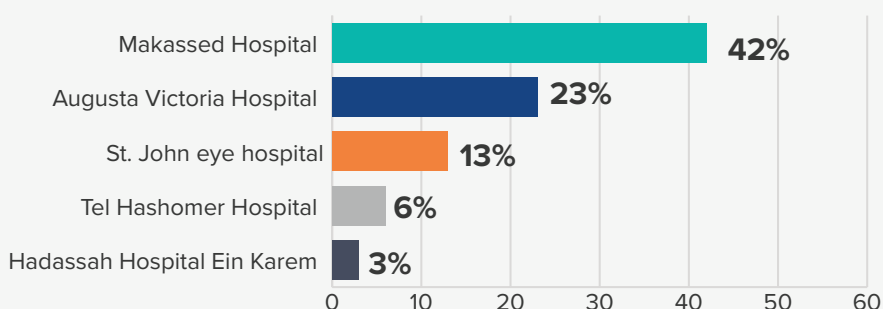

Top five districts for patient applications

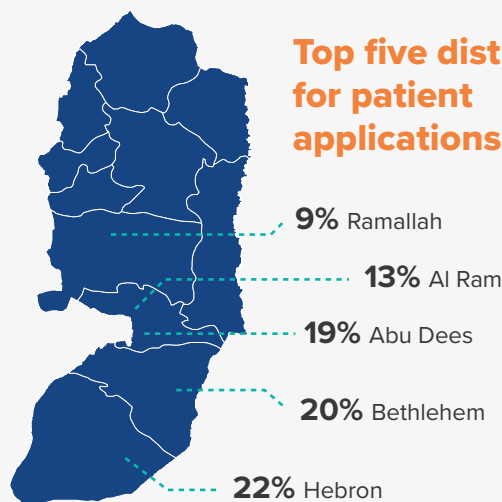

Average approval rate for patient permits by year

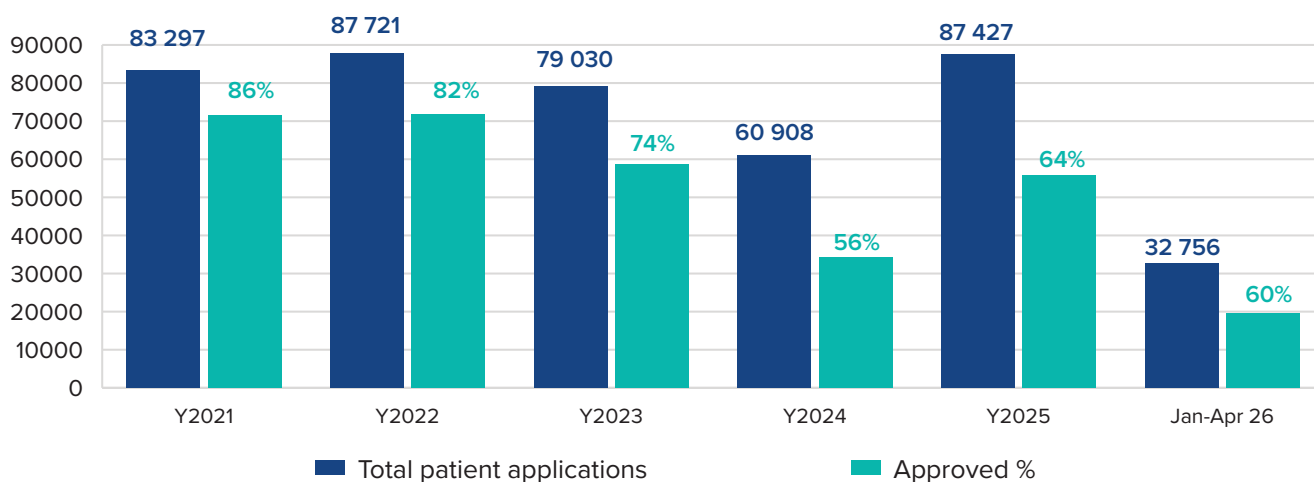

- In 2026, the approval rate for patient permit applications was slightly lower than in 2025 and remained significantly lower than pre-October 2023.
- In addition to the Palestinian General Authority of Civil Affairs (GACA), some hospitals in East Jerusalem are now submitting permit applications directly, though this data is currently unavailable.