



**World Health
Organization**

Weekly AFP Surveillance Update Pakistan

Week 46 (*Ended on 15th November, 2014*)

AFP Surveillance



National Surveillance Cell Federal EPI

World Health Organization Country Office,
Chak Shahzad, Park Road,
Islamabad, Pakistan

Tel: +92-51 9255123 / 9255282 /9255184

Fax: +92-51 9255274

Email: epidata@pak.emro.who.int

Web site: www.who.gov.pk

AFP Case Profile, 2014*

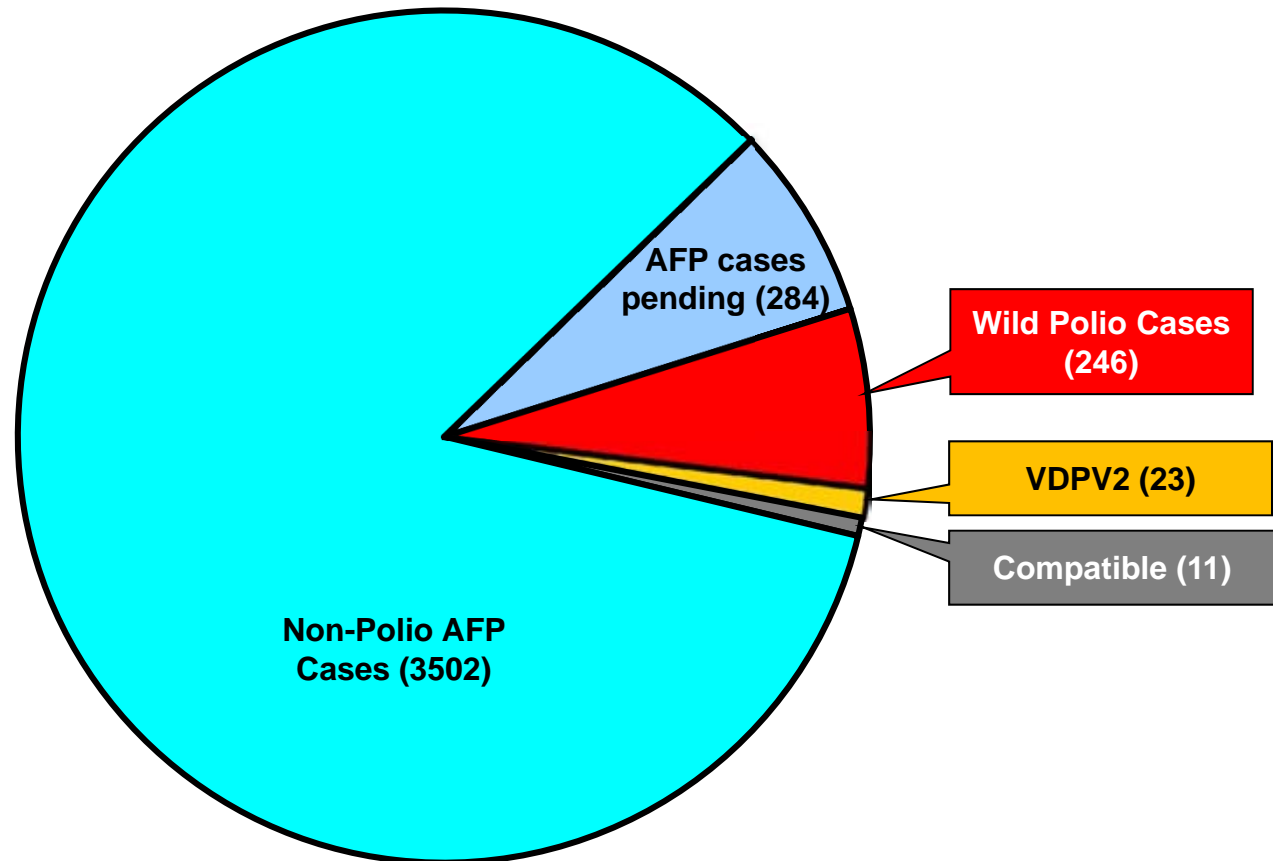

Total AFP Cases Reported = 4066

[^]74 Inadequate cases pending classification by ERC
[^]121 Inadequate cases not due for FUP
[^]89 Pending in the Lab

Point in Time Comparison of polio cases by province/region 2013 & 2014*

Region/ Province	No. of polio cases		No. of infected districts/towns		Last polio case
	2013	2014	2013	2014	
FATA / FR Areas	51	158	4	4	01-Nov -14
Sindh	7	25	5	12	22-Oct-14
Balochistan	0	11	0	3	17-Oct-14
Khyber Pakhtunkhwa	10	49	6	9	16-Oct -14
Punjab	6	3	5	3	18-Sep-14
Pakistan	74	246	20	31	01-Nov-14

Seven additional districts / town declared infected based on environmental samples in 2014

* Afp.rec Data as of 13-11-2014

Table 1: List of Confirmed Polio Cases, Pakistan 2014* (1/12)

S.NO.	PROVINCE/ REGION	DISTRICT	TEHSIL	EPID NO.	SEX	AGE (m)	DATE ONSET OF PARALYSIS	NO. OPV DOSES (based on parents recall)		FEVER	Asymetric Paralysis	Rapid Progression	REFUSAL	WPV TYPE	GENETICS
								Routine	SIA's						Cluster
1	FATA	WAZIR-N	MIR ALI	FT/64/14/006	F	19	3-Jan-14	0	0	Y	Y	Y	N	NSL1	R4B5
2	FATA	WAZIR-N	MIR ALI	FT/64/14/003	M	14	3-Jan-14	0	0	Y	Y	Y	N	NSL1	R4B5
3	FATA	WAZIR-N	MIR ALI	FT/64/14/007	F	8	4-Jan-14	0	0	Y	Y	Y	N	NSL1	R4B5
4	FATA	WAZIR-N	MIR ALI	FT/64/14/004	F	13	4-Jan-14	0	0	Y	Y	Y	N	NSL1	R4B5
5	FATA	WAZIR-N	MIRAN SHAH	FT/64/14/005	F	17	5-Jan-14	0	0	Y	Y	Y	N	NSL1	R4B5
6	FATA	WAZIR-N	MIRAN SHAH	FT/64/14/011	F	12	10-Jan-14	0	0	Y	Y	Y	N	NSL1	R4B4
7	FATA	WAZIR-N	MIRAN SHAH	FT/64/14/018	M	12	11-Jan-14	0	0	Y	Y	Y	N	NSL1	R4B4
8	FATA	KHYBER	BARA	FT/34/14/003	F	13	12-Jan-14	0	0	Y	Y	Y	N	NSL1	R4B5
9	FATA	WAZIR-N	MIR ALI	FT/64/14/012	M	23	16-Jan-14	0	0	Y	Y	Y	N	NSL1	R4B5
10	FATA	WAZIR-N	MIRAN SHAH	FT/64/14/016	M	10	17-Jan-14	0	0	Y	Y	Y	N	NSL1	R4B4
11	FATA	WAZIR-N	MIRAN SHAH	FT/64/14/017	M	17	22-Jan-14	0	0	Y	Y	Y	N	NSL1	R4B5
12	FATA	WAZIR-N	MIRAN SHAH	FT/64/14/019	F	18	24-Jan-14	0	0	Y	Y	Y	N	NSL1	R4B5
13	FATA	WAZIR-N	MIRAN SHAH	FT/64/14/021	M	16	25-Jan-14	0	0	Y	Y	Y	N	NSL1	R4B5
14	KPAKHTUNKHWA	BANNU	BANNU	KP/61/14/001	M	39	26-Jan-14	0	4	Y	N	Y	Y	NSL1	R4B5
15	FATA	WAZIR-N	MIR ALI	FT/64/14/024	M	18	28-Jan-14	0	0	Y	Y	Y	N	NSL1	R4B5
16	FATA	WAZIR-N	MIRAN SHAH	FT/64/14/022	F	11	29-Jan-14	0	0	Y	Y	Y	N	NSL1	R4B4
17	KPAKHTUNKHWA	PESHAWAR	PESHAWAR	KP/30/14/008	M	6	31-Jan-14	3	3	Y	Y	Y	Y	NSL1	R4B6
18	FATA	WAZIR-N	MIRAN SHAH	FT/64/14/028	M	18	5-Feb-14	0	0	Y	Y	Y	N	NSL1	R4B5
19	FATA	WAZIR-N	MIRAN SHAH	FT/64/14/027	M	12	7-Feb-14	0	0	Y	Y	Y	N	NSL1	R4B5
20	FATA	WAZIR-N	MIRAN SHAH	FT/64/14/032	M	18	8-Feb-14	0	0	Y	Y	Y	N	NSL1	R4B4
21	FATA	WAZIR-N	MIRAN SHAH	FT/64/14/034	F	18	9-Feb-14	0	0	Y	Y	Y	N	NSL1	R4B4
22	FATA	WAZIR-N	MIR ALI	FT/64/14/041	F	18	10-Feb-14	0	0	Y	N	N	N	NSL1	R4B5

^Under investigation

* Afp.rec Data as of 13-11-2014

Table 1: List of Confirmed Polio Cases, Pakistan 2014* (2/12)

S.NO.	PROVINCE/ REGION	DISTRICT	TEHSIL	EPID NO.	SEX	AGE (m)	DATE ONSET OF PARALYSIS	NO. OPV DOSES (based on parents recall)		FEVER	Asymmetric Paralysis	Rapid Progression	REFUSAL	WPV TYPE	GENETICS
								Routine	SIA's						Cluster
23	KPAKHTUNKHWA	PESHAWAR	PESHAWAR	KP/30/14/012	M	18	10-Feb-14	1	7+	Y	Y	Y	N	NSL1	R4B5
24	SINDH	KHIBALDIA	BALDIA	SD/61/14/002	F	24	10-Feb-14	0	0	Y	Y	Y	N	NSL1	R4B2
25	FATA	WAZIR-S	BIRMAL	FT/65/14/001	F	6	12-Feb-14	0	0	Y	Y	Y	N	NSL1	R4B4
26	FATA	WAZIR-N	MIRAN SHAH	FT/64/14/035	M	5	12-Feb-14	0	0	Y	Y	Y	N	NSL1	R4B2
27	FATA	FR BANNU	FR BANNU	FT/69/14/009	F	18	14-Feb-14	0	0	Y	Y	Y	N	NSL1	R4B5
28	FATA	WAZIR-N	MIR ALI	FT/64/14/038	M	44	15-Feb-14	0	0	Y	Y	Y	N	NSL1	R4B5
29	FATA	WAZIR-N	MIRAN SHAH	FT/64/14/037	M	10	16-Feb-14	0	0	Y	Y	Y	N	NSL1	R4B4
30	FATA	WAZIR-N	MIR ALI	FT/64/14/042	M	17	21-Feb-14	0	0	Y	Y	N	N	NSL1	R4B5
31	FATA	WAZIR-N	MIRAN SHAH	FT/64/14/047	F	7	21-Feb-14	0	0	Y	Y	Y	N	NSL1	R4B5
32	FATA	WAZIR-N	MIRAN SHAH	FT/64/14/040	M	11	22-Feb-14	0	0	Y	Y	Y	N	NSL1	R4B5
33	KPAKHTUNKHWA	PESHAWAR	PESHAWAR	KP/30/14/016	M	22	24-Feb-14	3	7	Y	N	Y	N	NSL1	R4B6
34	FATA	WAZIR-N	MIR ALI	FT/64/14/043	M	16	25-Feb-14	0	0	Y	Y	Y	N	NSL1	R4B5
35	FATA	WAZIR-N	MIRAN SHAH	FT/64/14/046	M	84	26-Feb-14	0	0	Y	Y	Y	N	NSL1	R4B3
36	KPAKHTUNKHWA	BANNU	BANNU	KP/61/14/007	F	10	2-Mar-14	0	0	Y	Y	Y	Y	NSL1	R4B5
37	KPAKHTUNKHWA	BANNU	BANNU	KP/61/14/009	F	10	3-Mar-14	0	2	Y	N	Y	Y	NSL1	R4B5
38	FATA	WAZIR-N	MIRAN SHAH	FT/64/14/050	M	13	4-Mar-14	0	0	Y	Y	Y	N	NSL1	R4B4
39	FATA	WAZIR-N	RAZMAK	FT/64/14/051	M	14	7-Mar-14	0	0	Y	Y	Y	N	NSL1	R4B4
40	KPAKHTUNKHWA	BANNU	BANNU	KP/61/14/006	F	18	7-Mar-14	0	2	Y	Y	Y	Y	NSL1	R4B5
41	FATA	WAZIR-N	MIR ALI	FT/64/14/049	M	5	8-Mar-14	0	0	Y	N	Y	N	NSL1	R4B5
42	FATA	WAZIR-N	MIRAN SHAH	FT/64/14/056	M	12	14-Mar-14	0	0	Y	Y	Y	N	NSL1	R4B4
43	FATA	WAZIR-S	BIRMAL	FT/65/14/002	F	6	14-Mar-14	0	0	Y	N	Y	N	NSL1	R4B2
44	FATA	WAZIR-N	MIRAN SHAH	FT/64/14/059	M	11	19-Mar-14	0	0	Y	Y	Y	N	NSL1	R4B4

^Under investigation

* Afp.rec Data as of 13-11-2014

Table 1: List of Confirmed Polio Cases, Pakistan 2014* (3/12)

S.NO.	PROVINCE/ REGION	DISTRICT	TEHSIL	EPID NO.	SEX	AGE (m)	DATE ONSET OF PARALYSIS	NO. OPV DOSES (based on parents recall)		FEVER	Asymetric Paralysis	Rapid Progression	REFUSAL	WPV TYPE	GENETICS
								Routine	SIA's						Cluster
45	FATA	WAZIR-N	MIRAN SHAH	FT/64/14/057	F	34	20-Mar-14	0	0	Y	N	Y	N	NSL1	R4B5
46	FATA	WAZIR-S	BIRMAL	FT/65/14/005	F	9	22-Mar-14	0	0	Y	Y	Y	N	NSL1	R4B2
47	SINDH	KHIGADAP	GADAP	SD/63/14/006	F	11	26-Mar-14	0	0	Y	Y	Y	Y	NSL1	R4B1
48	KPAKHTUNKHWA	PESHAWAR	PESHAWAR	KP/30/14/032	F	6	27-Mar-14	0	7+	Y	Y	Y	N	NSL1	R4B6
49	SINDH	KHIORANGI	ORANGI	SD/75/14/005	F	22	30-Mar-14	3	7+	Y	Y	Y	N	NSL1	R4B1
50	FATA	WAZIR-N	MIR ALI	FT/64/14/064	F	18	2-Apr-14	0	0	Y	Y	Y	N	NSL1	R4B5
51	SINDH	KHIGADAP	GADAP	SD/63/14/008	M	7	2-Apr-14	0	1	Y	N	Y	N	NSL1	R4B2
52	FATA	WAZIR-S	WANA	FT/65/14/006	F	15	3-Apr-14	0	0	Y	Y	Y	N	NSL1	R4B2
53	FATA	WAZIR-N	MIRAN SHAH	FT/64/14/066	F	18	4-Apr-14	0	0	Y	N	Y	N	NSL1	R4B5
54	FATA	WAZIR-N	MIRAN SHAH	FT/64/14/067	F	48	6-Apr-14	0	0	Y	Y	Y	N	NSL1	R4B5
55	SINDH	KHIGADAP	GADAP	SD/63/14/010	F	18	8-Apr-14	3	7+	Y	N	Y	N	NSL1	R4B2
56	FATA	WAZIR-N	MIR ALI	FT/64/14/070	F	11	8-Apr-14	0	0	Y	Y	Y	N	NSL1	R4B5
57	FATA	WAZIR-N	MIRAN SHAH	FT/64/14/068	F	78	9-Apr-14	0	0	Y	Y	Y	Y	NSL1	R4B5
58	FATA	WAZIR-N	MIRAN SHAH	FT/64/14/072	M	14	11-Apr-14	0	0	Y	Y	Y	N	NSL1	R4B5
59	KPAKHTUNKHWA	BANNU	BANNU	KP/61/14/012	M	10	19-Apr-14	0	0	Y	Y	Y	Y	NSL1	R4B5
60	FATA	WAZIR-N	MIRAN SHAH	FT/64/14/073	M	14	20-Apr-14	0	0	Y	Y	Y	N	NSL1	R4B5
61	FATA	WAZIR-S	WANA	FT/65/14/007	F	22	20-Apr-14	0	0	Y	Y	Y	N	NSL1	R4B2
62	FATA	WAZIR-N	MIRAN SHAH	FT/64/14/077	M	14	24-Apr-14	0	0	Y	Y	Y	N	NSL1	R4B4
63	FATA	WAZIR-N	MIRAN SHAH	FT/64/14/079	M	22	27-Apr-14	0	0	Y	Y	Y	N	NSL1	R4B4
64	FATA	WAZIR-N	MIRAN SHAH	FT/64/14/081	F	6	28-Apr-14	1	0	Y	Y	Y	N	NSL1	R4B4
65	FATA	WAZIR-N	MIRAN SHAH	FT/64/14/083	M	23	29-Apr-14	0	0	Y	Y	Y	N	NSL1	R4B5
66	FATA	WAZIR-N	MIR ALI	FT/64/14/082	F	6	30-Apr-14	0	0	Y	Y	Y	N	NSL1	R4B5

^aUnder investigation

* Afp.rec Data as of 13-11-2014

Table 1: List of Confirmed Polio Cases, Pakistan 2014* (4/12)

S.NO.	PROVINCE/ REGION	DISTRICT	TEHSIL	EPID NO.	SEX	AGE (m)	DATE ONSET OF PARALYSIS	NO. OPV DOSES (based on parents recall)		FEVER	Asymmetric Paralysis	Rapid Progression	REFUSAL	WPV TYPE	GENETICS
								Routine	SIA's						Cluster
67	FATA	KHYBER	BARA	FT/34/14/010	M	27	1-May-14	0	0	Y	Y	Y	N	NSL1	R4B5
68	FATA	FR BANNU	FR BANNU	FT/69/14/018	F	7	2-May-14	0	0	Y	Y	Y	N	NSL1	R4B5
69	KPAKHTUNKHWA	BANNU	BANNU	KP/61/14/019	F	18	4-May-14	0	4	Y	Y	Y	Y	NSL1	R4B5
70	SINDH	KHISITE	SITE	SD/78/14/002	F	30	4-May-14	2	0	Y	Y	Y	Y	NSL1	R4B1
71	FATA	WAZIR-N	MIRAN SHAH	FT/64/14/084	F	22	7-May-14	0	0	Y	Y	Y	N	NSL1	R4B4
72	KPAKHTUNKHWA	BANNU	BANNU	KP/61/14/016	F	42	10-May-14	0	4	Y	Y	Y	N	NSL1	R4B5
73	FATA	WAZIR-N	MIR ALI	FT/64/14/092	M	10	15-May-14	0	0	Y	Y	Y	N	NSL1	R4B5
74	FATA	WAZIR-N	MIRAN SHAH	FT/64/14/089	M	30	17-May-14	0	0	Y	Y	Y	N	NSL1	R4B4
75	FATA	WAZIR-N	MIRAN SHAH	FT/64/14/091	M	8	17-May-14	0	0	Y	N	N	N	NSL1	R4B4
76	FATA	WAZIR-N	MIRAN SHAH	FT/64/14/090	M	23	17-May-14	0	0	Y	Y	Y	N	NSL1	R4B5
77	KPAKHTUNKHWA	BANNU	BANNU	KP/61/14/017	M	18	19-May-14	0	0	Y	Y	Y	Y	NSL1	R4B5
78	FATA	WAZIR-N	MIRAN SHAH	FT/64/14/094	F	36	21-May-14	0	0	Y	N	N	N	NSL1	R4B4
79	FATA	WAZIR-N	MIRAN SHAH	FT/64/14/098	F	34	26-May-14	0	0	Y	N	Y	N	NSL1	R4B4
80	FATA	KHYBER	BARA	FT/34/14/014	M	18	27-May-14	0	0	Y	Y	Y	N	NSL1	R4B5
81	FATA	WAZIR-N	MIRAN SHAH	FT/64/14/101	M	5	28-May-14	0	0	Y	N	Y	N	NSL1	R4B5
82	FATA	WAZIR-N	MIRAN SHAH	FT/64/14/100	F	4	30-May-14	0	2	Y	N	Y	N	NSL1	R4B5
83	FATA	WAZIR-N	MIRAN SHAH	FT/64/14/104	M	28	3-Jun-14	0	1	Y	Y	Y	N	NSL1	R4B5
84	FATA	KHYBER	JAMRUD	FT/34/14/016	M	11	4-Jun-14	0	0	Y	Y	Y	N	NSL1	R4B5
85	SINDH	KHILANDHI	LANDHI	SD/69/14/008	M	12	6-Jun-14	0	0	Y	Y	Y	Y	NSL1	R4B5
86	FATA	KHYBER	BARA	FT/34/14/021	F	12	9-Jun-14	0	3	Y	Y	Y	N	NSL1	R4B5
87	KPAKHTUNKHWA	PESHAWAR	PESHAWAR	KP/30/14/062	F	4	12-Jun-14	0	0	Y	Y	Y	Y	NSL1	R4B5
88	KPAKHTUNKHWA	MARDAN	MARDAN	KP/40/14/046	M	4	15-Jun-14	0	0	Y	Y	Y	Y	NSL1	R4B6

[^]Under investigation

* Afp.rec Data as of 13-11-2014

Table 1: List of Confirmed Polio Cases, Pakistan 2014* (5/12)

S.NO.	PROVINCE/ REGION	DISTRICT	TEHSIL	EPID NO.	SEX	AGE (m)	DATE ONSET OF PARALYSIS	NO. OPV DOSES (based on parents recall)		FEVER	Asymetric Paralysis	Rapid Progression	REFUSAL	WPV TYPE	GENETICS
								Routine	SIA's						Cluster
89	FATA	KHYBER	BARA	FT/34/14/019	F	60	16-Jun-14	0	0	Y	Y	Y	N	NSL1	R4B5
90	KPAKHTUNKHWA	BANNU	BANNU	KP/61/14/022	M	10	16-Jun-14	0	2	Y	Y	Y	Y	NSL1	R4B5
91	FATA	WAZIR-N	MIRAN SHAH	FT/64/14/109	M	24	20-Jun-14	0	3	Y	N	N	N	NSL1	R4B5
92	SINDH	KHINORTH	NORTH	SD/73/14/004	M	66	20-Jun-14	0	1	Y	Y	Y	Y	NSL1	R4B5
93	SINDH	KHIGADAP	GADAP	SD/63/14/022	M	21	21-Jun-14	0	5	Y	Y	Y	N	NSL1	R4B1
94	FATA	KHYBER	BARA	FT/34/14/023	F	14	23-Jun-14	0	0	Y	Y	Y	N	NSL1	R4B5
95	FATA	WAZIR-N	MIRAN SHAH	FT/64/14/110	F	18	24-Jun-14	0	0	Y	Y	Y	N	NSL1	R4B4
96	FATA	KHYBER	BARA	FT/34/14/024	M	18	24-Jun-14	0	0	Y	Y	Y	N	NSL1	R4B5
97	KPAKHTUNKHWA	LAKKIMRWT	LAKKIMRWT	KP/62/14/021	F	24	24-Jun-14	0	0	Y	Y	Y	Y	NSL1	R4B5
98	KPAKHTUNKHWA	PESHAWAR	PESHAWAR	KP/30/14/066	F	6	24-Jun-14	1	0	Y	Y	Y	Y	NSL1	R4B6
99	SINDH	SANGHAR	SANGHAR	SD/32/14/014	M	21	24-Jun-14	3	7	Y	Y	Y	N	NSL1	R4B1
100	FATA	WAZIR-S	WANA	FT/65/14/012	M	18	28-Jun-14	0	0	Y	Y	Y	N	NSL1	R4B2
101	BALUCHISTAN	KABDULAH	KABDULAH	BN/14/14/009	F	18	2-Jul-14	2	0	Y	Y	Y	Y	NSL1	R4B2
102	FATA	KHYBER	BARA	FT/34/14/025	F	8	3-Jul-14	0	1	Y	Y	Y	N	NSL1	R4B5
103	KPAKHTUNKHWA	PESHAWAR	PESHAWAR	KP/30/14/067	F	12	4-Jul-14	0	0	Y	Y	Y	Y	NSL1	R4B5
104	FATA	WAZIR-N	MIRAN SHAH	FT/64/14/112	M	18	6-Jul-14	0	1	Y	Y	Y	N	NSL1	R4B5
105	FATA	KHYBER	BARA	FT/34/14/026	F	18	6-Jul-14	0	0	Y	N	Y	N	NSL1	R4B5
106	PUNJAB	CHAKWAL	KALAR KAHAR	PB/13/14/019	F	35	7-Jul-14	3	7+	N	Y	Y	N	NSL1	R4B5
107	SINDH	KHILANDHI	LANDHI	SD/69/14/012	M	12	8-Jul-14	2	6	N	Y	Y	N	NSL1	R4B5
108	FATA	WAZIR-S	WANA	FT/65/14/013	F	21	9-Jul-14	0	0	Y	Y	Y	N	NSL1	R4B2
109	FATA	WAZIR-S	BIRMAL	FT/65/14/014	F	12	12-Jul-14	0	0	Y	Y	Y	N	NSL1	R4B2
110	KPAKHTUNKHWA	PESHAWAR	PESHAWAR	KP/30/14/070	F	10	12-Jul-14	3	6	N	Y	Y	N	NSL1	R4B5

^Under investigation

* Afp.rec Data as of 13-11-2014

Table 1: List of Confirmed Polio Cases, Pakistan 2014* (6/12)

S.NO.	PROVINCE/ REGION	DISTRICT	TEHSIL	EPID NO.	SEX	AGE (m)	DATE ONSET OF PARALYSIS	NO. OPV DOSES (based on parents recall)		FEVER	Asymetric Paralysis	Rapid Progression	REFUSAL	WPV TYPE	GENETICS
								Routine	SIA's						Cluster
111	FATA	WAZIR-N	RAZMAK	FT/64/14/122	M	12	15-Jul-14	0	0	Y	Y	Y	N	NSL1	R4B5
112	FATA	WAZIR-N	MIRAN SHAH	FT/64/14/120	M	12	16-Jul-14	3	0	Y	Y	Y	N	NSL1	R4B4
113	FATA	WAZIR-N	RAZMAK	FT/64/14/114	F	17	16-Jul-14	0	0	Y	Y	Y	N	NSL1	R4B5
114	FATA	KHYBER	BARA	FT/34/14/028	F	12	18-Jul-14	0	0	Y	Y	Y	N	NSL1	R4B5
115	FATA	KHYBER	BARA	FT/34/14/029	M	8	20-Jul-14	0	0	Y	Y	Y	N	NSL1	R4B5
116	FATA	KHYBER	BARA	FT/34/14/027	M	18	20-Jul-14	0	2	Y	N	Y	N	NSL1	R4B5
117	FATA	KHYBER	BARA	FT/34/14/030	M	30	23-Jul-14	0	3	Y	N	Y	N	NSL1	R4B5
118	KPAKHTUNKHWA	BANNU	BANNU	KP/61/14/800	F	80	23-Jul-14	0	0	Y	Y	Y	Y	NSL1	R4B4
119	FATA	WAZIR-N	MIR ALI	FT/64/14/119	M	16	24-Jul-14	0	4	Y	Y	Y	N	NSL1	R4B5
120	FATA	WAZIR-S	WANA	FT/65/14/016	F	36	25-Jul-14	0	0	Y	N	Y	N	NSL1	R4B2
121	FATA	KHYBER	BARA	FT/34/14/038	F	8	26-Jul-14	0	0	Y	Y	Y	N	NSL1	R4B5
122	FATA	WAZIR-N	RAZMAK	FT/64/14/117	M	18	27-Jul-14	0	2	Y	Y	Y	N	NSL1	R4B5
123	KPAKHTUNKHWA	BANNU	BANNU	KP/61/14/027	M	12	27-Jul-14	0	0	Y	Y	Y	Y	NSL1	R4B5
124	SINDH	KHIGADAP	GADAP	SD/63/14/024	F	22	27-Jul-14	0	5	Y	Y	Y	N	NSL1	R4B1
125	FATA	KHYBER	BARA	FT/34/14/039	M	12	28-Jul-14	0	0	Y	N	Y	N	NSL1	R4B5
126	FATA	KHYBER	BARA	FT/34/14/032	M	24	28-Jul-14	0	2	Y	Y	Y	N	NSL1	R4B5
127	FATA	WAZIR-S	LADHA	FT/65/14/017	M	18	28-Jul-14	0	1	Y	Y	Y	N	NSL1	R4B5
128	KPAKHTUNKHWA	TANK	TANK	KP/63/14/007	M	12	29-Jul-14	3	3	Y	Y	N	N	NSL1	R4B5
129	FATA	KHYBER	BARA	FT/34/14/034	M	16	30-Jul-14	0	0	Y	Y	Y	N	NSL1	R4B5
130	KPAKHTUNKHWA	BANNU	BANNU	KP/61/14/032	M	15	30-Jul-14	0	2	Y	Y	Y	Y	NSL1	R4B5
131	BALUCHISTAN	QUETTA	QUETTA CITY	BN/11/14/013	M	12	3-Aug-14	3	7	Y	Y	Y	N	NSL1	R4B5
132	FATA	WAZIR-S	WANA	FT/65/14/018	M	10	4-Aug-14	0	0	Y	Y	Y	N	NSL1	R4B2

^Under investigation

* Afp.rec Data as of 13-11-2014

Table 1: List of Confirmed Polio Cases, Pakistan 2014* (7/12)

S.NO.	PROVINCE/ REGION	DISTRICT	TEHSIL	EPID NO.	SEX	AGE (m)	DATE ONSET OF PARALYSIS	NO. OPV DOSES (based on parents recall)		FEVER	Asymmetric Paralysis	Rapid Progression	REFUSAL	W/PV TYPE	GENETICS
								Routine	SIA's						Cluster
133	FATA	KHYBER	BARA	FT/34/14/045	M	6	4-Aug-14	0	0	Y	Y	Y	N	NSL1	R4B5
134	KPAKHTUNKHWA	TANK	TANK	KP/63/14/009	M	12	4-Aug-14	0	4	Y	N	Y	N	NSL1	R4B1
135	KPAKHTUNKHWA	LAKKIMRWT	LAKKIMRWT	KP/62/14/026	F	12	6-Aug-14	0	0	Y	Y	Y	N	NSL1	R4B5
136	FATA	KHYBER	BARA	FT/34/14/042	F	12	7-Aug-14	0	0	Y	Y	Y	N	NSL1	R4B5
137	FATA	WAZIR-S	BIRMAL	FT/65/14/023	F	33	9-Aug-14	0	0	Y	Y	Y	N	NSL1	R4B2
138	FATA	KHYBER	BARA	FT/34/14/049	M	18	10-Aug-14	0	0	Y	Y	Y	N	NSL1	R4B6
139	SINDH	KHIGADAP	GADAP	SD/63/14/032	F	12	10-Aug-14	0	2	Y	Y	Y	Y	NSL1	R4B5
140	FATA	WAZIR-S	BIRMAL	FT/65/14/024	F	18	11-Aug-14	0	0	Y	Y	Y	N	NSL1	R4B5
141	FATA	KHYBER	BARA	FT/34/14/047	M	18	11-Aug-14	0	0	Y	Y	Y	Y	NSL1	R4B5
142	FATA	KHYBER	JAMRUD	FT/34/14/055	M	19	15-Aug-14	0	2	Y	Y	Y	Y	NSL1	R4B6
143	FATA	KHYBER	BARA	FT/34/14/048	M	30	15-Aug-14	0	0	Y	Y	Y	N	NSL1	R4B5
144	PUNJAB	BHAKKAR	DARYA KHAN	PB/44/14/026	F	18	16-Aug-14	0	7+	Y	Y	Y	N	NSL1	R4B2
145	SINDH	KHIGADAP	GADAP	SD/63/14/027	M	10	16-Aug-14	0	0	Y	Y	Y	Y	NSL1	R4B5
146	FATA	WAZIR-N	RAZMAK	FT/64/14/125	F	23	17-Aug-14	0	0	Y	N	Y	N	NSL1	R4B5
147	FATA	WAZIR-N	MIRAN SHAH	FT/64/14/126	F	6	17-Aug-14	0	0	Y	Y	Y	N	NSL1	R4B5
148	KPAKHTUNKHWA	BUNIR	SOWARAI	KP/22/14/026	F	18	17-Aug-14	0	4	Y	N	Y	N	NSL1	R4B5
149	SINDH	KHIORANGI	ORANGI	SD/75/14/010	F	22	17-Aug-14	0	0	N	N	Y	Y	NSL1	R4B5
150	FATA	WAZIR-S	WANA	FT/65/14/027	F	7	18-Aug-14	0	0	Y	Y	Y	N	NSL1	R4B2
151	KPAKHTUNKHWA	TANK	TANK	KP/63/14/011	F	13	18-Aug-14	0	1	Y	Y	Y	N	NSL1	R4B1
152	FATA	WAZIR-N	RAZMAK	FT/64/14/127	M	30	20-Aug-14	0	2	Y	Y	Y	N	NSL1	R4B5
153	FATA	KHYBER	BARA	FT/34/14/064	M	12	21-Aug-14	3	7	Y	Y	Y	N	NSL1	R4B5
154	KPAKHTUNKHWA	BUNIR	SOWARAI	KP/22/14/025	F	24	22-Aug-14	0	4	Y	N	Y	N	NSL1	R4B5

^Under investigation

* Afp.rec Data as of 13-11-2014

Table 1: List of Confirmed Polio Cases, Pakistan 2014* (8/12)

S.NO.	PROVINCE/ REGION	DISTRICT	TEHSIL	EPID NO.	SEX	AGE (m)	DATE ONSET OF PARALYSIS	NO. OPV DOSES (based on parents recall)		FEVER	Asymmetric Paralysis	Rapid Progression	REFUSAL	W/PV TYPE	GENETICS
								Routine	SIA's						Cluster
155	KPAKHTUNKHWA	PESHAWAR	PESHAWAR	KP/30/14/102	F	22	22-Aug-14	0	2	N	N	Y	Y	NSL1	R4B5
156	FATA	KHYBER	BARA	FT/34/14/058	F	18	23-Aug-14	0	0	Y	Y	Y	N	NSL1	R4B5
157	FATA	KHYBER	BARA	FT/34/14/057	M	18	23-Aug-14	0	0	Y	Y	Y	N	NSL1	R4B5
158	FATA	KHYBER	BARA	FT/34/14/056	M	13	23-Aug-14	0	2	Y	Y	Y	N	NSL1	R4B5
159	FATA	KHYBER	BARA	FT/34/14/061	F	13	24-Aug-14	0	0	N	Y	Y	N	NSL1	R4B5
160	FATA	KHYBER	BARA	FT/34/14/060	M	12	24-Aug-14	0	0	Y	Y	Y	N	NSL1	R4B5
161	KPAKHTUNKHWA	PESHAWAR	PESHAWAR	KP/30/14/091	F	8	25-Aug-14	0	0	Y	Y	Y	Y	NSL1	R4B5
162	BALUCHISTAN	KABDULAH	CHAMAN	BN/14/14/018	M	8	26-Aug-14	0	0	Y	Y	Y	Y	NSL1	R4B2
163	FATA	KHYBER	BARA	FT/34/14/074	F	46	26-Aug-14	0	0	Y	Y	Y	N	NSL1	R4B5
164	FATA	WAZIR-S	WANA	FT/65/14/030	F	9	28-Aug-14	0	0	Y	Y	Y	N	NSL1	R4B2
165	FATA	KHYBER	BARA	FT/34/14/073	F	16	29-Aug-14	0	0	Y	Y	Y	N	NSL1	R4B6
166	FATA	KHYBER	BARA	FT/34/14/066	M	29	30-Aug-14	0		Y	Y	Y	N	NSL1	R4B5
167	FATA	KHYBER	JAMRUD	FT/34/14/069	M	11	30-Aug-14	0	0	Y	Y	Y	N	NSL1	R4B5
168	KPAKHTUNKHWA	PESHAWAR	PESHAWAR	KP/30/14/097	M	15	30-Aug-14	7	7	Y	Y	Y	N	NSL1	R4B5
169	SINDH	KHIBINQASIM	BINQASIM	SD/62/14/009	M	20	30-Aug-14	7	6	Y	Y	Y	N	NSL1	
170	BALUCHISTAN	QUETTA	QUETTA CITY	BN/11/14/016	F	18	30-Aug-14	0	7	Y	Y	Y	N	NSL1	R4B2
171	FATA	WAZIR-N	RAZMAK	FT/64/14/128	M	12	1-Sep-14	0	0	Y	Y	N	N	NSL1	R4B5
172	SINDH	KHILIAQAT	LIAQATABAD	SD/70/14/010	M	24	1-Sep-14	0	1	Y	N	Y	N	NSL1	R4B5
173	BALUCHISTAN	QUETTA	QUETTA CITY	BN/11/14/014	M	23	2-Sep-14	0	0	Y	Y	Y	Y	NSL1	R4B2
174	FATA	KHYBER	BARA	FT/34/14/068	M	8	2-Sep-14	0	1	Y	N	Y	N	NSL1	R4B5
175	KPAKHTUNKHWA	TANK	TANK	KP/63/14/014	M	8	3-Sep-14	0	7	Y	Y	Y	N	NSL1	R4B1
176	SINDH	KHIGADAP	GADAP	SD/63/14/034	M	18	3-Sep-14	0	0	Y	N	Y	N	NSL1	R4B5

^Under investigation

* Afp.rec Data as of 13-11-2014

Table 1: List of Confirmed Polio Cases, Pakistan 2014* (9/12)

S.NO.	PROVINCE/ REGION	DISTRICT	TEHSIL	EPID NO.	SEX	AGE (m)	DATE ONSET OF PARALYSIS	NO. OPV DOSES (based on parents recall)		FEVER	Asymetric Paralysis	Rapid Progression	REFUSAL	WPV TYPE	GENETICS
								Routine	SIA's						Cluster
177	FATA	KHYBER	BARA	FT/34/14/075	M	6	4-Sep-14	0	0	Y	Y	Y	N	NSL1	R4B5
178	SINDH	KHIGADAP	GADAP	SD/63/14/035	M	25	4-Sep-14	0	1	Y	Y	Y	N	NSL1	R4B5
179	FATA	KHYBER	BARA	FT/34/14/076	M	7	4-Sep-14	0	0	Y	Y	Y	N	NSL1	R4B5
180	FATA	WAZIR-N	RAZMAK	FT/64/14/129	M	9	5-Sep-14	0	0	Y	Y	Y	N	NSL1	R4B5
181	FATA	KHYBER	BARA	FT/34/14/077	F	15	5-Sep-14	3	0	Y	Y	Y	N	NSL1	R4B5
182	KPAKHTUNKHWA	TORGHAR	TORGHAR	KP/15/14/006	M	36	6-Sep-14	0	0	Y	N	Y	N	NSL1	R4B2
183	FATA	WAZIR-N	RAZMAK	FT/64/14/130	F	18	6-Sep-14	0	0	Y	Y	Y	N	NSL1	R4B5
184	KPAKHTUNKHWA	MARDAN	MARDAN	KP/40/14/083	M	14	6-Sep-14	0	0	Y	Y	Y	Y	NSL1	R4B6
185	KPAKHTUNKHWA	NOWSHERA	NOWSHERA	KP/32/14/031	F	6	6-Sep-14	2	1	N	Y	Y	N	NSL1	R4B5
186	FATA	KHYBER	BARA	FT/34/14/078	F	12	7-Sep-14	0	1	Y	Y	Y	N	NSL1	R4B5
187	KPAKHTUNKHWA	PESHAWAR	PESHAWAR	KP/30/14/096	M	4	8-Sep-14	0	0	Y	Y	Y	N	NSL1	R4B5
188	FATA	KHYBER	BARA	FT/34/14/079	F	18	8-Sep-14	0	0	Y	Y	Y	N	NSL1	R4B5
189	FATA	FR BANNU	FR BANNU	FT/69/14/008	M	10	9-Sep-14	0	1	Y	Y	Y	N	NSL1	R4B5
190	FATA	WAZIR-S	BIRMAL	FT/65/14/034	M	13	9-Sep-14	0	0	Y	Y	Y	N	NSL1	R4B5
191	BALUCHISTAN	KABDULAH	KABDULAH	BN/14/14/023	M	12	11-Sep-14	0	0	Y	Y	Y	Y	NSL1	R4B2
192	FATA	FR BANNU	FR BANNU	FT/69/14/024	F	6	12-Sep-14	0	0	Y	Y	Y	N	NSL1	R4B5
193	KPAKHTUNKHWA	PESHAWAR	PESHAWAR	KP/30/14/103	M	7	12-Sep-14	3	0	Y	Y	Y	N	NSL1	R4B5
194	KPAKHTUNKHWA	BUNIR	SOWARAI	KP/22/14/030	F	48	13-Sep-14	0	7	Y	Y	Y	N	NSL1	R4B5
195	FATA	KHYBER	BARA	FT/34/14/080	F	12	14-Sep-14	0	1	Y	Y	Y	N	NSL1	R4B5
196	FATA	KHYBER	BARA	FT/34/14/081	F	9	15-Sep-14	0	0	Y	N	Y	N	NSL1	R4B5
197	FATA	KHYBER	BARA	FT/34/14/084	F	11	15-Sep-14	0	1	Y	Y	Y	N	NSL1	R4B5
198	FATA	KHYBER	BARA	FT/34/14/088	M	14	15-Sep-14	0	1	Y	N	Y	N	NSL1	R4B5

^Under investigation

* Afp.rec Data as of 13-11-2014

Table 1: List of Confirmed Polio Cases, Pakistan 2014* (10/12)

S.NO.	PROVINCE/ REGION	DISTRICT	TEHSIL	EPID NO.	SEX	AGE (m)	DATE ONSET OF PARALYSIS	NO. OPV DOSES (based on parents recall)		FEVER	Asymetric Paralysis	Rapid Progression	REFUSAL	WPV TYPE	GENETICS
								Routine	SIA's						Cluster
199	KPAKHTUNKHWA	MARDAN	MARDAN	KP/40/14/089	M	17	16-Sep-14	0	0	Y	Y	Y	N	NSL1	R4B6
200	FATA	KHYBER	BARA	FT/34/14/085	M	13	16-Sep-14	0	0	Y	Y	Y	N	NSL1	R4B5
201	FATA	KHYBER	BARA	FT/34/14/090	M	20	17-Sep-14	0	1	Y	Y	Y	N	NSL1	R4B5
202	KPAKHTUNKHWA	MARDAN	MARDAN	KP/40/14/087	F	4	17-Sep-14	3	0	Y	Y	Y	N	NSL1	R4B5
203	PUNJAB	SHEIKUPURA	SHEIKUPURA	PB/33/14/053	M	8	18-Sep-14	3	3	Y	N	Y	N	NSL1	R4B6
204	FATA	KHYBER	BARA	FT/34/14/092	M	12	19-Sep-14	0	0	Y	Y	Y	N	NSL1	R4B5
205	KPAKHTINKHWA	PESHAWAR	PESHAWAR	KP/30/14/101	M	8	20-Sep-14	7+	0	Y	Y	Y	N	NSL1	R4B5
206	KPAKHTUNKHWA	TANK	TATTA	KP/63/14/017	M	38	22-Sep-14	0	2	Y	Y	Y	N	NSL1	R4B5
207	KPAKHTUNKHWA	LAKKIMRWT	LAKKIMRWT	KP/62/14/033	M	3	22-Sep-14	0	2	N	Y	Y	N	NSL1	R4B5
208	FATA	KHYBER	BARA	FT/34/14/097	F	18	27-Sep-14	0	3	Y	N	Y	N	NSL1	R4B5
209	FATA	WAZIR-S	WANA	FT/65/14/039	F	8	23-Sep-14	0	0	Y	N	Y	N	NSL1	R4B2
210	FATA	KHYBER	BARA	FT/34/14/098	M	11	1-Oct-14	0	0	Y	N	Y	N	NSL1	R4B5
211	FATA	KHYBER	BARA	FT/34/14/100	M	30	1-Oct-14	0	0	N	N	N	N	NSL1	R4B5
212	FATA	KHYBER	BARA	FT/34/14/099	F	12	27-Sep-14	0	3	Y	Y	Y	N	NSL1	R4B5
213	KPAKHTUNKHWA	PESHAWAR	PESHAWAR	KP/30/14/108	F	14	1-Oct-14	0	3	Y	Y	Y	N	NSL1	R4B5
214	SINDH	DADU	MEHAR	SD/24/14/032	F	7	26-Sep-14	0	2	Y	N	Y	N	NSL1	R2B1
215	FATA	WAZIR-N	MIR ALI	FT/64/14/133	F	24	16-Sep-14	0	0	Y	Y	Y	N	NSL1	R4B5
216	FATA	FR BANNU	FR BANNU	FT/69/14/025	M	9	25-Sep-14	0	1	Y	N	Y	N	NSL1	R4B5
217	SINDH	KHIGADAP	GADAP	SD/63/14/038	F	18	20-Sep-14	0	5	Y	N	Y	Y	NSL1	R4B5
218	BALUCHISTAN	ZHOB	ZHOB	BN/21/14/004	F	30	29-Sep-14	0	0	Y	Y	Y	Y	NSL1	R4B2
219	SINDH	KHIKORANGI	KORANGI	SD/68/14/008	M	12	1-Oct-14	0	0	Y	N	Y	Y	NSL1	R4B5
220	SINDH	KHIKORANGI	KORANGI	SD/68/14/007	M	36	27-Sep-14	0	0	Y	N	Y	Y	NSL1	R4B5

^Under investigation

* Afp.rec Data as of 13-11-2014

Table 1: List of Confirmed Polio Cases, Pakistan 2014* (11/12)

S.NO.	PROVINCE/ REGION	DISTRICT	TEHSIL	EPID NO.	SEX	AGE (m)	DATE ONSET OF PARALYSIS	NO. OPV DOSES (based on parents recall)		FEVER	Asymmetric Paralysis	Rapid Progression	REFUSAL	W/PV TYPE	GENETICS
								Routine	SIA's						Cluster
221	KPAKHTUNKHWA	PESHAWAR	PESHAWAR	KP/30/14/113	F	5	10-Oct-14	2	3	Y	Y	Y	N	NSL1	R4B5
222	KPAKHTUNKHWA	PESHAWAR	PESHAWAR	KP/30/14/109	M	14	16-Sep-14	3	2	Y	Y	Y	N	NSL1	R4B5
223	KPAKHTUNKHWA	PESHAWAR	PESHAWAR	KP/30/14/105	M	10	30-Sep-14	0	5	Y	Y	Y	N	NSL1	R4B5
224	FATA	KHYBER	BARA	FT/34/14/110	M	23	10-Oct-14	0	0	Y	Y	Y	N	NSL1	R4B5
225	FATA	KHYBER	JAMRUD	FT/34/14/111	M	8	16-Oct-14	0	0	Y	Y	Y	N	NSL1	R4B5
226	FATA	KHYBER	JAMRUD	FT/34/14/108	F	9	17-Oct-14	0	0	Y	Y	Y	N	NSL1	R4B5
227	FATA	KHYBER	LANDI KOTAL	FT/34/14/107	F	10	15-Sep-14	0	0	Y	Y	Y	N	NSL1	
228	FATA	KHYBER	BARA	FT/34/14/101	M	19	3-Oct-14	3	0	Y	Y	Y	N	NSL1	R4B5
229	FATA	KHYBER	BARA	FT/34/14/106	M	16	11-Oct-14	0	1	Y	Y	Y	N	NSL1	R4B5
230	KPAKHTUNKHWA	CHARSADA	SHABQADAR	KP/31/14/052	M	23	16-Oct-14	0	0	N	N	Y	Y	NSL1	R4B5
231	FATA	FR BANNU	FR BANNU	FT/69/14/026	M	16	11-Oct-14	0	1	Y	Y	Y	N	NSL1	R4B5
232	FATA	WAZIR-S	WANA	FT/65/14/022	M	18	20-Oct-14	0	0	Y	N	Y	N	NSL1	
233	BALUCHISTAN	QUETTA	QUETTA CITY	BN/11/14/021	M	10	16-Oct-14	4	4	Y	Y	Y	N	NSL1	
234	BALUCHISTAN	KABDULAH	KABDULAH	BN/14/14/026	M	20	17-Oct-14	0	0	Y	Y	Y	Y	NSL1	
235	BALUCHISTAN	KABDULAH	CHAMAN	BN/14/14/025	M	21	6-Oct-14	0	0	Y	Y	Y	N	NSL1	R4B2
236	FATA	KHYBER	BARA	FT/34/14/112	F	11	4-Oct-14	0	0	Y	N	Y	N	NSL1	
237	SINDH	BADIN	MATLI	SD/23/14/036	M	8	13-Oct-14	2	3	Y	Y	Y	N	NSL1	
238	BALUCHISTAN	KABDULAH	CHAMAN	BN/14/14/027	F	18	17-Oct-14	0	0	Y	N	Y	Y	NSL1	
239	SINDH	KHIBINQASIM	BINQASIM	SD/62/14/011	M	8	22-Oct-14	^	^	Y	Y	Y	N	NSL1	
240	FATA	KHYBER	BARA	FT/34/14/117	M	6	1-Nov-14	0	0	Y	N	Y	N	NSL1	
241	FATA	KHYBER	JAMRUD	FT/34/14/116	M	12	25-Oct-14	0	1	Y	Y	Y	N	NSL1	
242	FATA	KHYBER	JAMRUD	FT/34/14/113	M	7	22-Oct-14	0	0	Y	Y	Y	N	NSL1	
243	KPAKHTUNKHWA	MARDAN	MARDAN	KP/40/14/100	F	8	10-Oct-14	2	5	Y	Y	Y	N	NSL1	
244	FATA	WAZIR-S	WANA	FT/65/14/041	F	36	8-Oct-14	0	0	Y	Y	Y	N	NSL1	

New Case

^Under investigation

* Afp.rec Data as of 13-11-2014

Table 1: List of Confirmed Polio Cases, Pakistan 2014* (12/12)

S.NO.	PROVINCE/ REGION	DISTRICT	TEHSIL	EPID NO.	SEX	AGE (m)	DATE ONSET OF PARALYSIS	NO. OPV DOSES (based on parents recall)		FEVER	Asymmetric Paralysis	Rapid Progression	REFUSAL	WPV TYPE	GENETICS
								Routine	SIA's						Cluster
245	FATA	KHYBER	BARA	FT/34/14/122	F	15	1-Nov-14	0	0	N	Y	Y	Y	NSL1	
246	FATA	KHYBER	BARA	FT/34/14/119	F	24	1-Nov-14	0	0	N	Y	Y	Y	NSL1	

New Case

^Under investigation

* Afp.rec Data as of 13-11-2014

Table 2: LAB Update 2014*

Month of Onset	AFP Cases	No virus isolated	Cases Under Process		Isolated Viruses from stools						
			Culture	ITD	Vaccine viruses		NPEV		Wild	Results within 14 days	
			n	n	n	n	n	%	n	%	n
January	383	267	0	0	25	7	69	18%	17	366	96%
February	368	271	0	0	35	10	42	11%	18	350	95%
March	391	267	0	0	41	10	68	17%	14	378	97%
April	419	277	0	0	12	3	109	26%	17	402	96%
May	505	314	0	0	20	4	149	30%	16	489	97%
June	425	303	0	0	16	4	87	20%	18	407	96%
July	398	254	0	0	11	3	101	25%	30	368	92%
August	510	301	2	0	20	4	147	29%	39	469	92%
September	516	279	4	0	40	8	145	28%	49	465	90%
October	448	200	102	5	36	8	79	18%	25	315	70%
November	71	0	68	0	0	0	0	0%	3	0	0%
Pakistan	4434	2756	176	5	256	6	997	22%	246	4033	91%

* Data as of 17-11-2014

Table 3: Urgent / ITD Pending Cases (1/2)

Basic information										OPV doses				Urgent		Prov Diagnosis	Lab update			Remarks	
S. #	District	Prio	Tehsil rity	Union council	Epid number	Date of Onset	Age (M)	S e x	Date of 1st stool Adeq	RI	S/As	Last 6 S/As	Last dose	Field ¥	NSC ¥		Lab No.	Days Inoc	Culture update		
Isolates pending for ITSD																					
1	KHYBER	1	BARA	AJAB TALAB	FT/34/14/115-C1		36	M	31-Oct-14	-	-	-	26-Oct-14	N	-	*	5542	7	L20B+		
2	WAZIR-S	1	BIRMAL	DANA	FT/65/14/044	27-Oct-14	25	F	31-Oct-14	Y	0	0	0	Y		SUSPECTED POLIO/GIS	5580	4	P1	Discordant U	
3	WAZIR-S	1	WANA	TANNAI	FT/65/14/043	23-Oct-14	52	F		Y	0	4	0	25-Oct-14	N	Y	Polio/weak	5469	6	P2	Discordant U
4	MARDAN	1	MARDAN	CHAK ALADAD	KP/40/14/100-C1		20	M	29-Oct-14	-	-	-	01-Oct-14	N	-	*	5489	10	L20B+	INDEX CASE CONFIRMED BY LAB	
5	TANK	1	TANK	MULAZAI	KP/63/14/022-C3		24	M	23-Oct-14	-	-	-		N	N	-	5416	7	P2	Discordant U	
6	NOWSHERA	2	NOWSHERA	BALOO	KP/32/14/038	09-Oct-14	19	F	28-Oct-14	N	3	7+	5	29-Sep-14	N		TRAUMATIC NEURITIS	5473	11	P2	Discordant U
7	KHISITE	1	SITE	9	SD/78/14/013	26-Oct-14	14	F	30-Oct-14	Y	0	6	4	01-Oct-14	N	Y	GIS	5631	3	P1	Discordant U
8	THARPARKAR	4	CHACHRO	TARDOS	SD/33/14/021	24-Oct-14	4	F	01-Nov-14	Y	0	1	1	28-Sep-14	N	Y	HEMIPLEGIA/CVA	5629	4	L20B+	
Reported urgent (by field / NSC¥ criteria)																					
9	MIRPUR	4	MIRPUR	MC MIRPUR	AJ/20/14/004	18-Oct-14	16	F	29-Oct-14	Y	0	5	5	30-Sep-14	N	Y	RIGHT HEMIPARESES	5553	11	UP	
10	PISHIN	1	PISHIN	HURAMZAI	BN/12/14/012	30-Oct-14	22	F	01-Nov-14	Y	0	3	0		N	Y	MONO PLEGIA	5648	8	UP	SERVICE DELIVER ISSUES
11	QUETTA	1	QUETTA CITY	KOTWALA	BN/11/14/022	25-Oct-14	11	M	01-Nov-14	Y	0	1	1		Y	Y	POLIO MYELITIS	5657	8	UP	REFUSAL
12	KHYBER	1	BARA	JANCI	FT/34/14/118	30-Oct-14	12	F	05-Nov-14	Y	0	1	0	23-Oct-14	Y	Y	GIS	5683	8	UP	
13	KHYBER	1	JAMRUD	GHUNDI	FT/34/14/120	28-Oct-14	12	M	05-Nov-14	Y	0	2	0		Y	Y	POLIO MYELITIS / GIS	5640	10	UP	
14	KHYBER	1	JAMRUD	GHUNDI	FT/34/14/124	01-Nov-14	9	F	05-Nov-14	Y	0	0	0		Y	Y	GIS/POLIO/INI NEURITIS	5702	6	UP	
15	WAZIR-N	1	MIRAN SHAH	MAIZER	FT/64/14/141	01-Nov-14	18	F	09-Nov-14	Y	0	0	0		Y		POLIO	5735	6	UP	
16	WAZIR-S	1	LADHA	BOBER	FT/65/14/045	01-Nov-14	24	F	08-Nov-14	Y	0	0	0		Y		MONO PLEGIA / POLIO	5736	6	UP	
17	MARDAN	1	MARDAN	SKINDARY	KP/40/14/102	30-Oct-14	24	M	01-Nov-14	Y	0	6	1	01-Oct-14	N	Y	ARTHRALGIA	5582	11	UP	REFUSAL

^ New addition § New results # Data not available * NSC Criteria = Fever, Rapid Progress, Age < 48 months and OPV Doses < 7 UP = Under process
Urgent (Field/NSC) / Inadequate specimens / Age 12-35 months / Zero OPV dose U Pending for genomic sequencing

Table 3: Urgent / ITD Pending Cases (2/2)

S. #	District	Priority	Tehsil	Basic information						OPV doses				Urgent		Prov Diagnosis	Lab update			Remarks	
				Union council	Epid number	Date of Onset	Age (M)	Sex	Date of 1st stool	Stool Adeq	RI	SIAs	Last 6 SIAs	Last dose	Field		NSC	Lab No.	Days Inoc		Culture update
18	PESHAWAR	1	PESHAWAR	URMAR BALA	KP/30/14/130	31-Oct-14	11	M	08-Nov-14	N	0	1	1	26-Oct-14	N	Y	ENI NEURITIS	5737	6	UP	
19	TANK	1	TANK	MULAZAI	KP/63/14/022	28-Sep-14	10	M	23-Oct-14	N	0	7+	6	15-Sep-14	N	N	TRALMA	5416	20	UP	INDEX CASE
20	DGKHAN	2	#	#	PB/81/14/116	01-Nov-14	16	F	08-Nov-14	Y	#	#	#	29-Sep-14	Y	#		5713	6	UP	

* New addition

§ New results

#Data not available

¥ NSC Criteria = Fever, Rapid Progress, Age < 48 months and OPV Doses < 7

UP = Under process

Urgent (Field/NSC) / Inadequate specimens / Age 12-35 months / Zero OPV dose

U Pending for genomic sequencing

Comparison of environmental sampling results, 2013-14

DISTRICT	2013			2014			Last
	TOTAL	WILD		TOTAL	WILD		
	n	n	%	n	n	%	
LAHORE	54	0	0%	49	17	35%	15-Sep-14
MULTAN	31	2	6%	30	2	7%	29-Sep-14
RAWALPINDI	10	4	40%	18	5	28%	10-Sep-14
FAISALABAD	32	1	3%	30	0	0%	03-Jan-13
KHIGIQBAL	22	4	18%	19	12	63%	05-Aug-14
KHIGADAP	30	12	40%	29	14	48%	21-Oct-14
KHIBALDIA	21	1	5%	19	9	47%	04-Sep-14
SUKKUR	22	0	0%	20	3	15%	10-Jul-14
HYDERABAD	11	7	64%	10	6	60%	03-Sep-14
JACOBABAD	0	0	-	5	2	40%	14-Oct-14
PESHAWAR	21	18	86%	24	12	50%	10-Oct-14
QUETTA	30	1	3%	29	10	34%	12-Oct-14
KABDULAH	0	0	-	2	2	100%	15-Oct-14
ISLAMABAD	0	0	-	8	0	0%	-
PAKISTAN	284	50	18%	292	94	32%	21-Oct-14

Map1: Distribution of Wild Polio cases Pakistan 2014*

Districts/ Towns with Wild Polio cases = 31

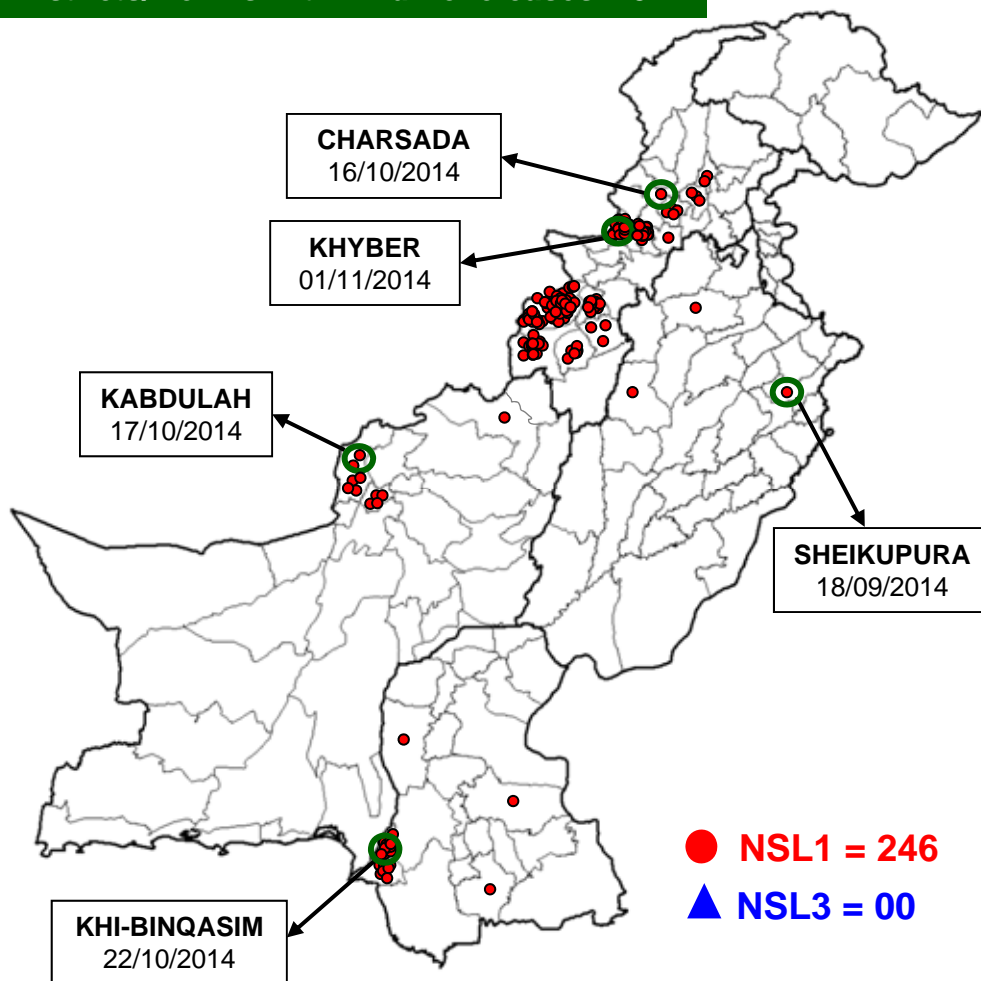

● NSL1 = 246

▲ NSL3 = 00

○ District with last polio case in province

Cases randomly placed in districts

— Provincial Boundary
— Districts Boundary

Province/ Country	Date of Last Case		Number of cases 2014	
	P1	P3	P1	P3
FATA	Nov, 2014	Apr, 2012	158	-
BALUCHISTAN	Oct, 2014	Apr, 2010	11	-
KHYBER-PAKHTUNKHWA	Oct, 2014	Oct, 2010	49	-
SINDH	Oct, 2014	Jan, 2010	25	-
PUNJAB	Sep, 2014	Jun, 2010	3	-
AJK	June, 2000	Jun, 2000	-	-
GILGIT-BALTISTAN	Aug, 2012	-	-	-
ISLAMABAD	Sep, 2008	Sep, 2008	-	-
PAKISTAN	Nov, 2014	Apr, 2012	246	-

* Afp.rec Data as of 13-11-2014

WPV and Sabin2 cases by district in 2014

Province	District	WPV cases		Sabin2 cases	
		Onset of Last case	Cases	Onset of Last case	Cases
FATA	KHYBER	01-Nov	63	23-Jun	1
	WAZIR-S	20-Oct	19		
	WAZIR-N	16-Sep	70	12-Apr	7
	FR BANNU	11-Oct	6	27-May	8
Total		01-Nov	158	23-Jun	16
SINDH	KHIKORANGI	1-Oct	2		
	DADU	26-Sep	1		
	BADIN	13-Oct	1		
	KHIGADAP	20-Sep	10		
	KHILIAQAT	1-Sep	1		
	KHIBINQASIM	22-Oct	2		
	KHIORANGI	17-Aug	2		
	KHILANDHI	8-Jul	2		
	SANGHAR	24-Jun	1		
	KHINORTH	20-Jun	1		
	KHISITE	4-May	1		
	KHIBALDIA	10-Feb	1		
Total		22-Oct	25		
BALOCHISTAN	KABDULAH	17-Oct	6		
	QUETTA	06-Oct	4		
	ZHOB	29-Sep	1		
Total		17-Oct	11		
KPAKHTUNKHWA	CHARSADA	16-Oct	1		
	PESHAWAR	10-Oct	18	1-Aug	1
	LAKKIMRWT	22-Sep	3	8-May	1
	TANK	22-Sep	5		
	MARDAN	10-Oct	5		
	BUNIR	13-Sep	3		
	NOWSHERA	6-Sep	1		
	TORGHAR	6-Sep	1		
Total		16-Oct	49	1-Aug	3
PUNJAB	SHEIKUPURA	18-Sep	1		
	BHAKKAR	16-Aug	1		
	CHAKWAL	07-Jul	1		
Total		18-Sep	3		
Pakistan		01-Nov	246	01-Aug	19

* Afp.rec Data as of 13-11-2014

Map 2: Polio virus isolates, 2014*

Infected districts/Towns/Agencies/Areas

On the basis of WPV-1 isolation

- WPV cases = 31
- Sewage water = 7
- Total = 38

On the basis of VDPV-2 cases = 7

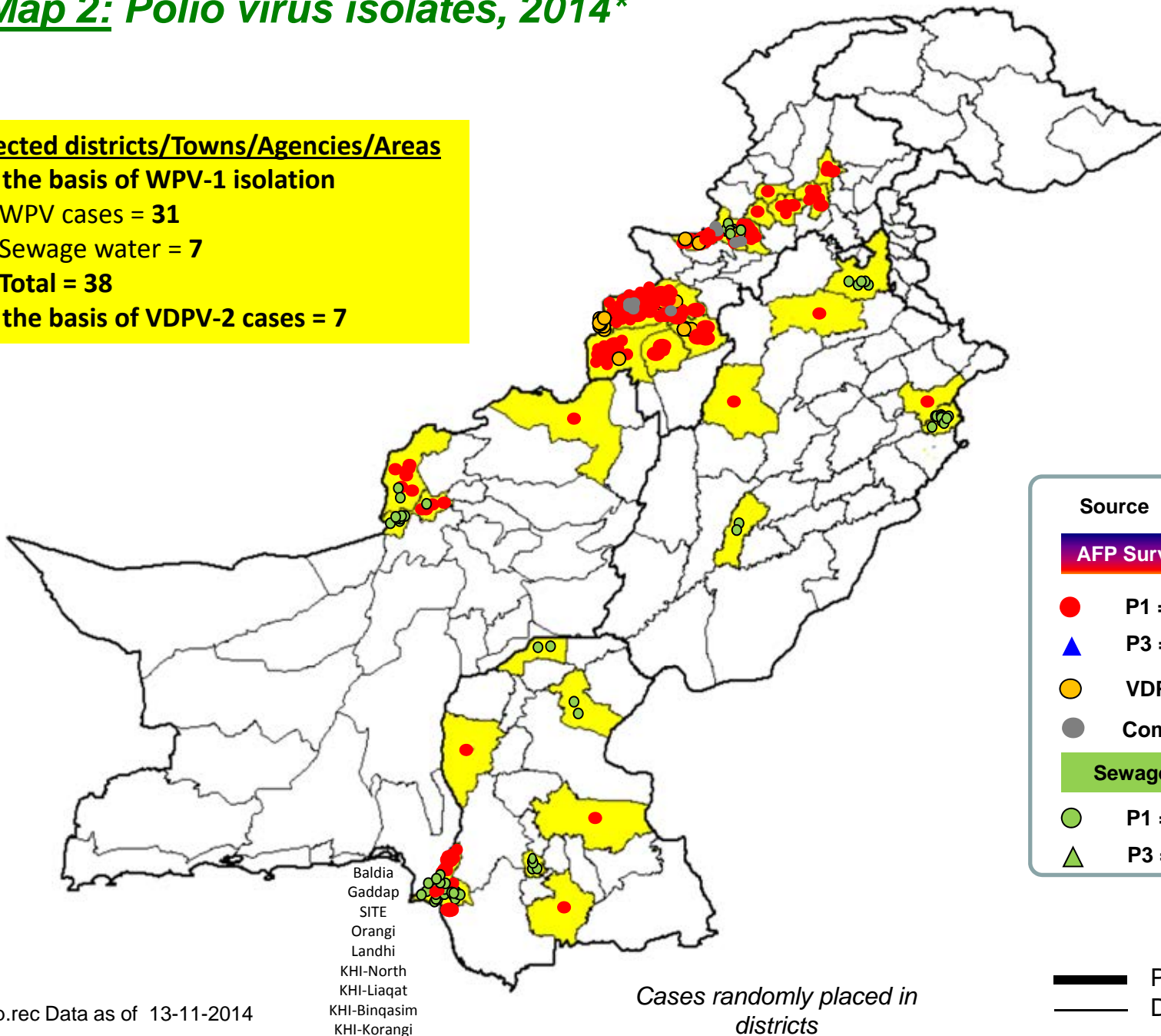

Source

AFP Surveillance

- P1 = 246
- ▲ P3 = 0
- VDPV-2 = 23
- Compatible = 11

Sewage water

- P1 = 94
- ▲ P3 = 0

- Baldia
- Gaddap
- SITE
- Orangi
- Landhi
- KHI-North
- KHI-Liaquat
- KHI-Binqasim
- KHI-Korangi

Cases randomly placed in districts

— Provincial Boundary
 — Districts Boundary

* Afp.rec Data as of 13-11-2014

**Map 3: Wild Polio cases in the last 6 months;
18th May, 2014 to 17th November, 2014 ***

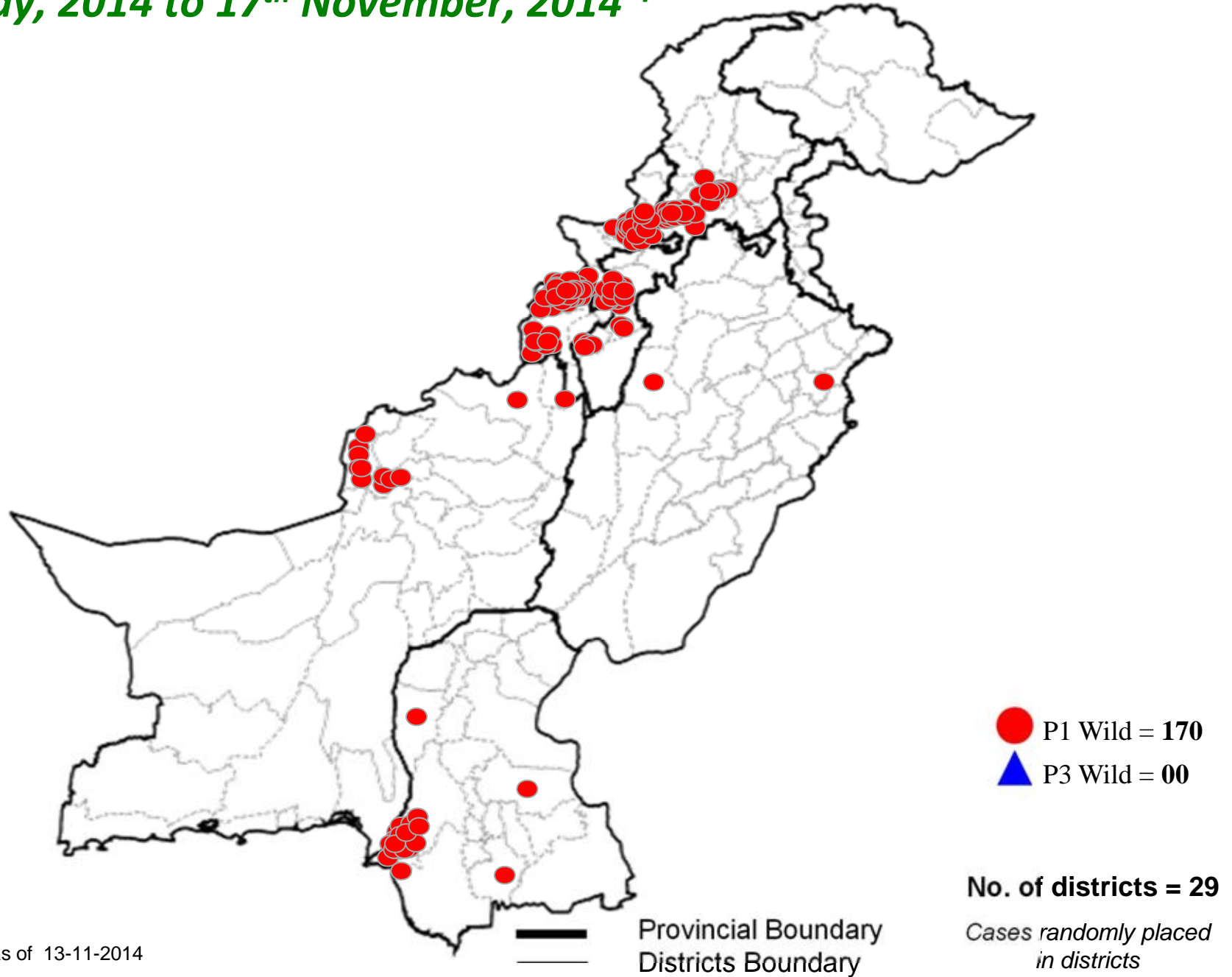

* Afp.rec Data as of 13-11-2014

**Table 4: Distribution of AFP Cases By Week of Onset [^]
Pakistan 2014* [Week number / Ending on]**

PROVINCE	W 31 02 Aug 2014	W 32 09 Aug 2014	W 33 16 Aug 2014	W 34 23 Aug 2014	W 35 30 Aug 2014	W 36 06 Sep 2014	W 37 13 Sep 2014	W 38 20 Sep 2014	W 39 27 Sep 2014	W 40 04 Oct 2014	W 41 11 Oct 2014	W 42 18 Oct 2014	W 43 25 Oct 2014	W 44 01 Nov 2014	W 45 08 Nov 2014
PUNJAB	33	54	61	46	49	49	58	49	55	50	33	57	41	45	13
SINDH	17	13	20	24	14	25	22	22	32	25	16	18	24	17	8
FATA	13	16	15	18	19	14	12	20	10	8	11	6	5	10	1
BALUCHISTAN	5	3	5	6	3	3	8	4	6	6	5	5	5	1	3
AJK	1	0	1	2	3	2	0	0	2	0	0	1	0	0	1
GILGIT BILTISTAN	0	0	0	0	0	0	0	1	0	0	0	0	0	0	0
ISLAMABAD	1	0	0	0	0	0	1	0	2	1	0	0	3	1	0
KPAKHTUNKHWA	29	32	24	24	21	27	24	24	17	26	31	19	17	19	9
PAKISTAN	99	118	126	120	109	120	125	120	124	116	96	106	95	93	35

* Afp.rec & Afplab.rec: Data as of 13-11-2014

[^] MMWR Epidemiological Weeks

Graph 1: Distribution of AFP Cases by Month, Pakistan 2010-2014*

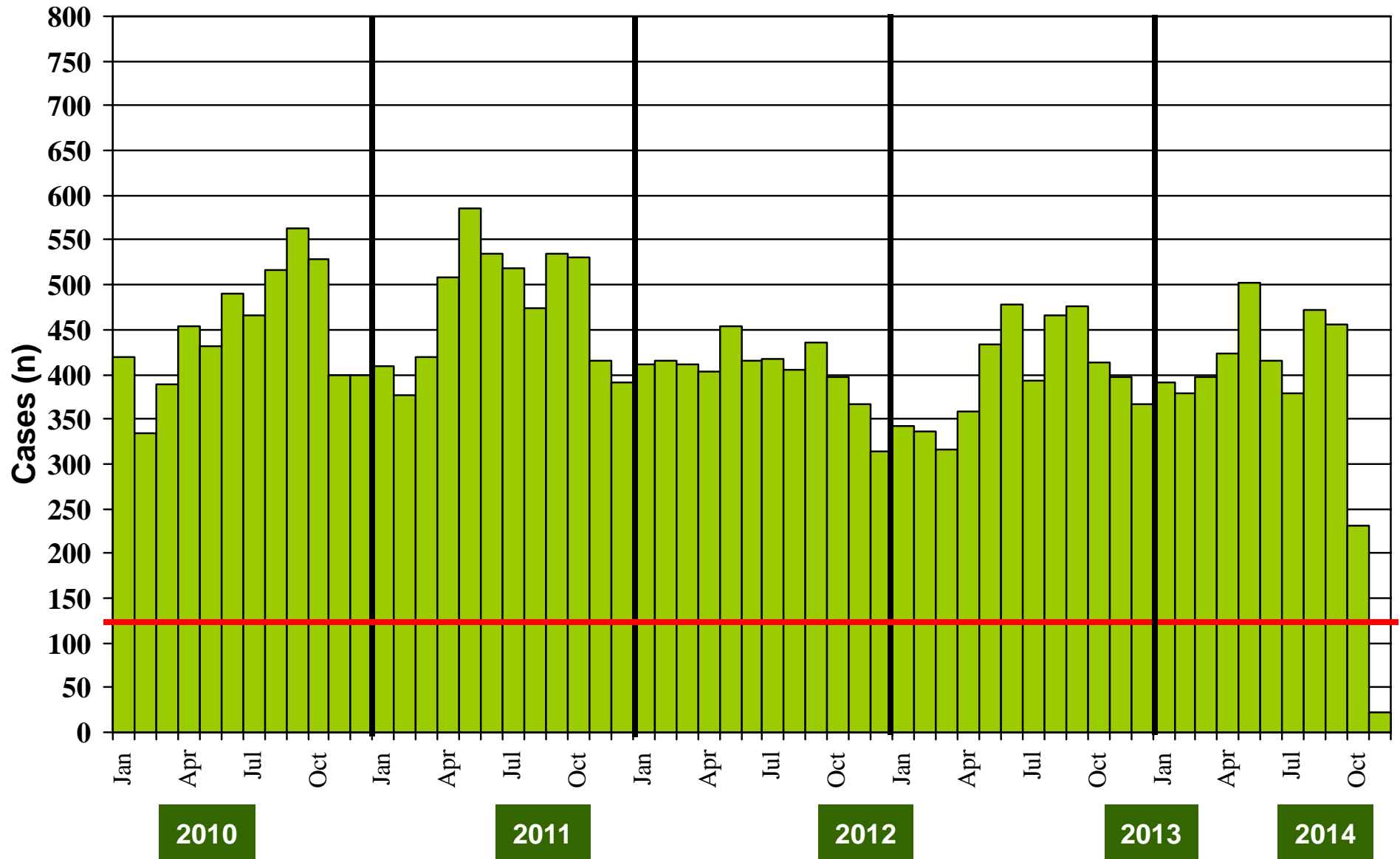

* Afp.rec Data as of 13-11-2014

@ Non-polio AFP rate of 2/100,000 children < 15 years

Confirmed Polio Cases By Poliovirus Type, 2011-2014*

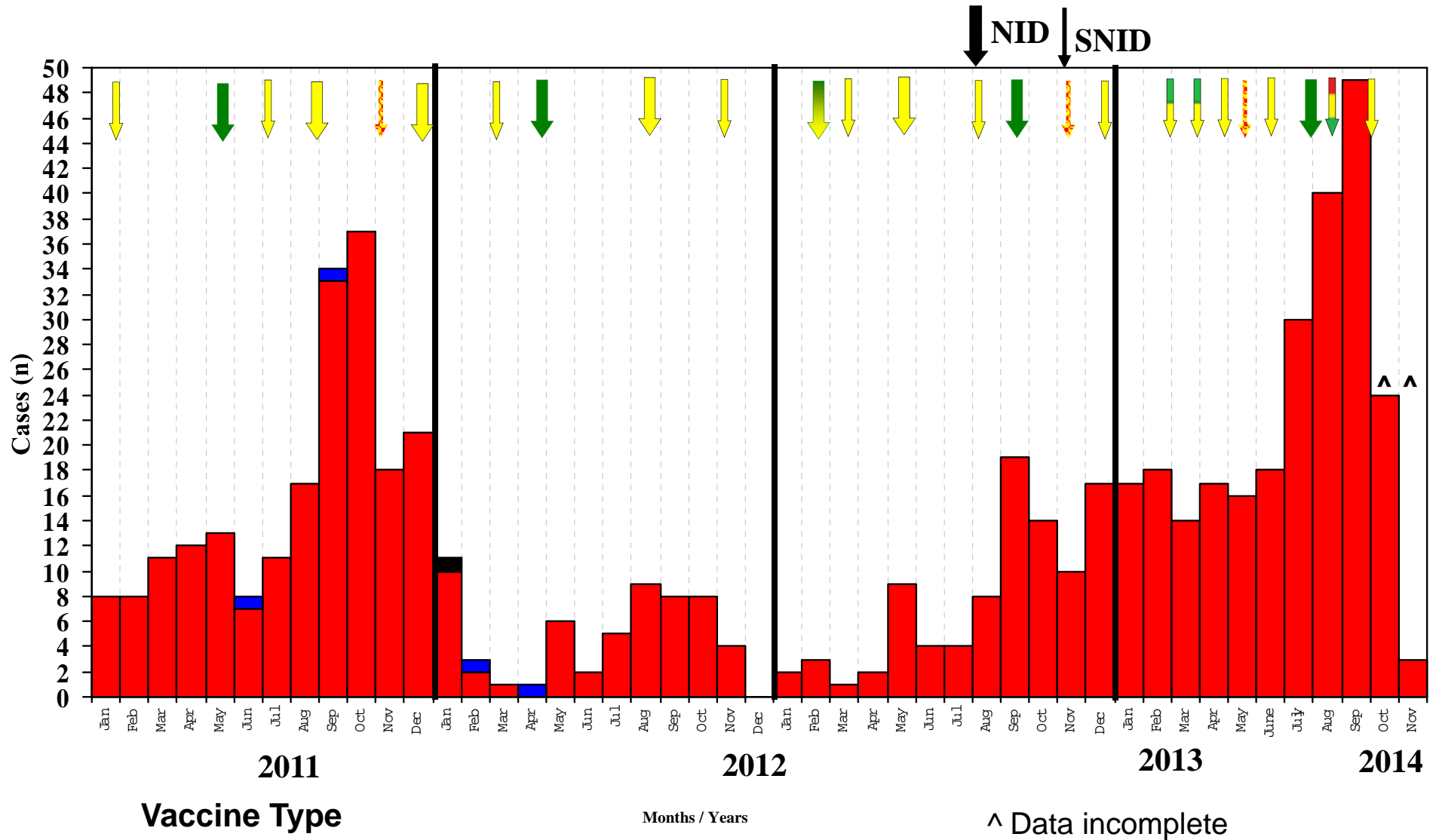

* Afp.rec Data as of 13-11-2014

Map 4: Monthly Comparison of P1 & P3 Polio Cases/Isolates 2012-2014*

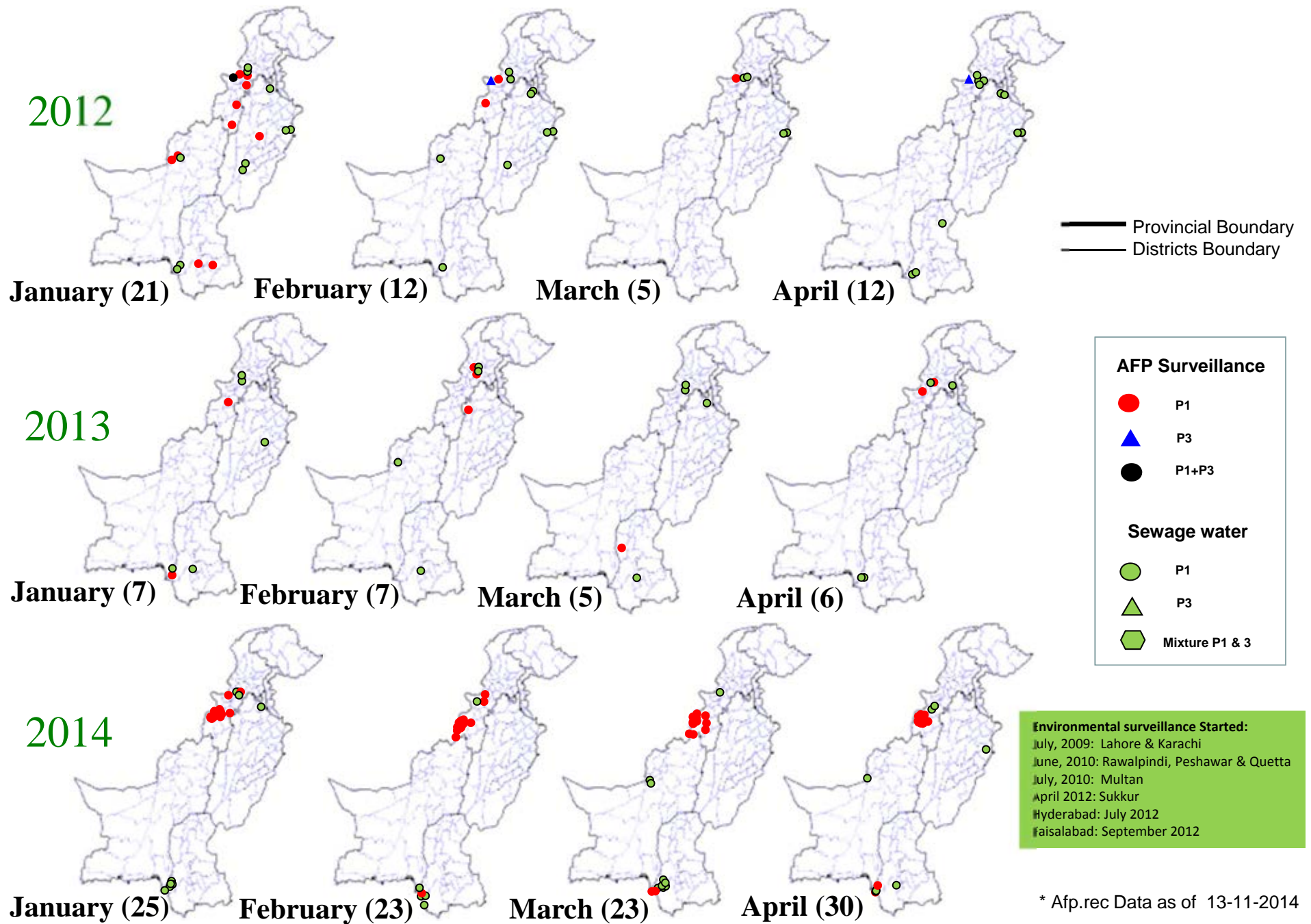

Map 4.1: Monthly Comparison of P1 & P3 Polio Cases/Isolates 2012-2014*

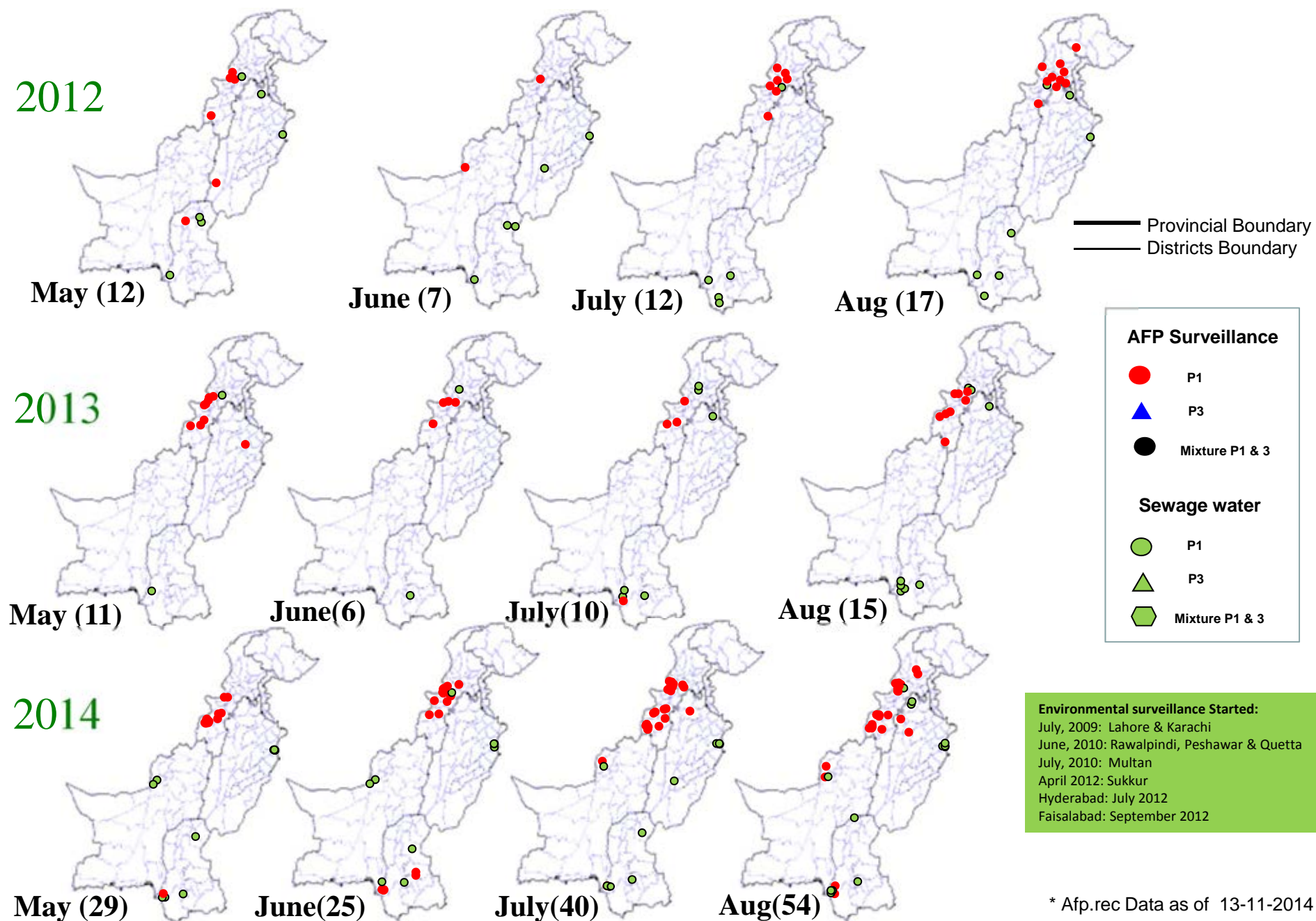

* Afp.rec Data as of 13-11-2014

Map 4.2: Monthly Comparison of P1 & P3 Polio Cases/Isolates 2012-2014*

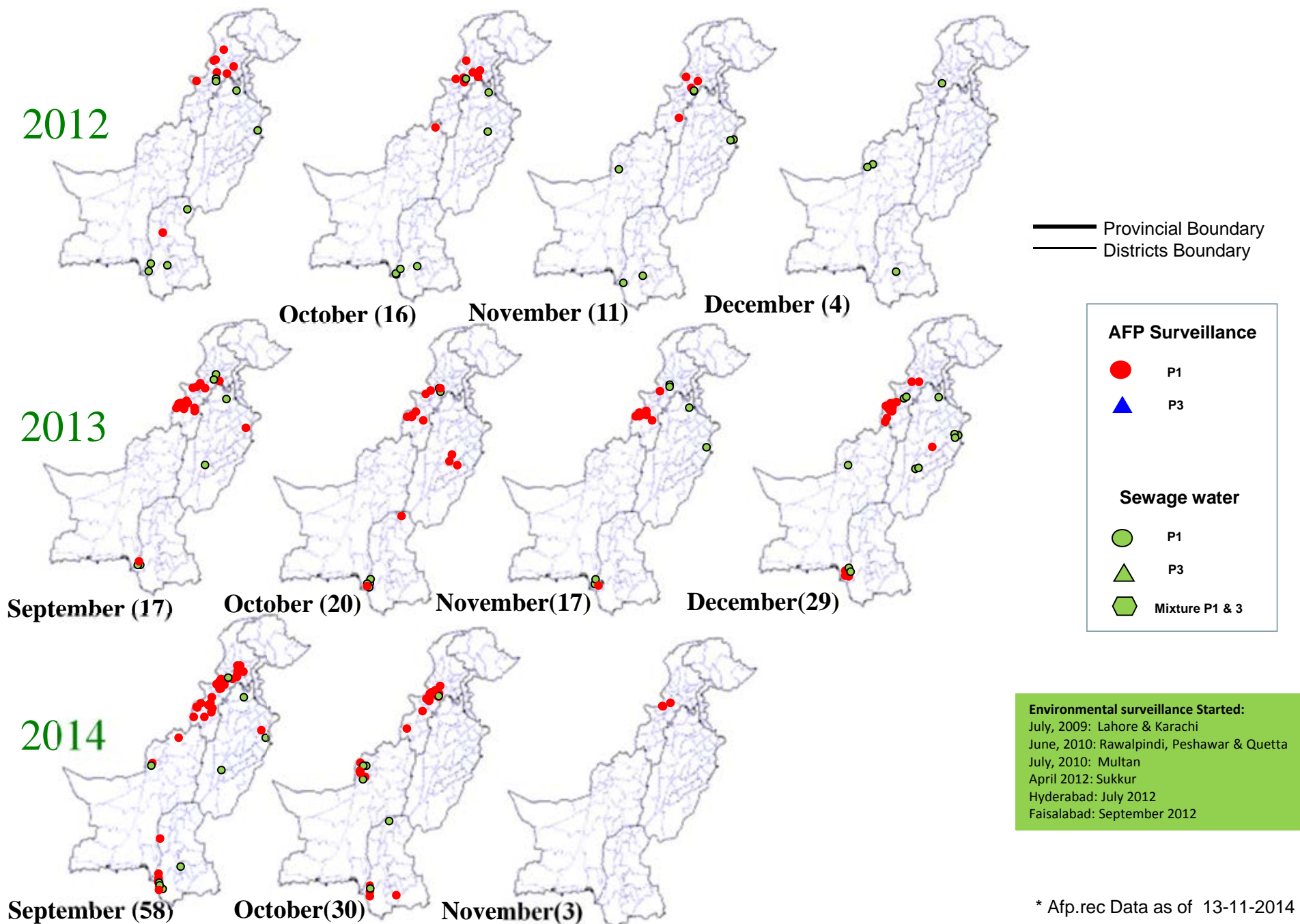
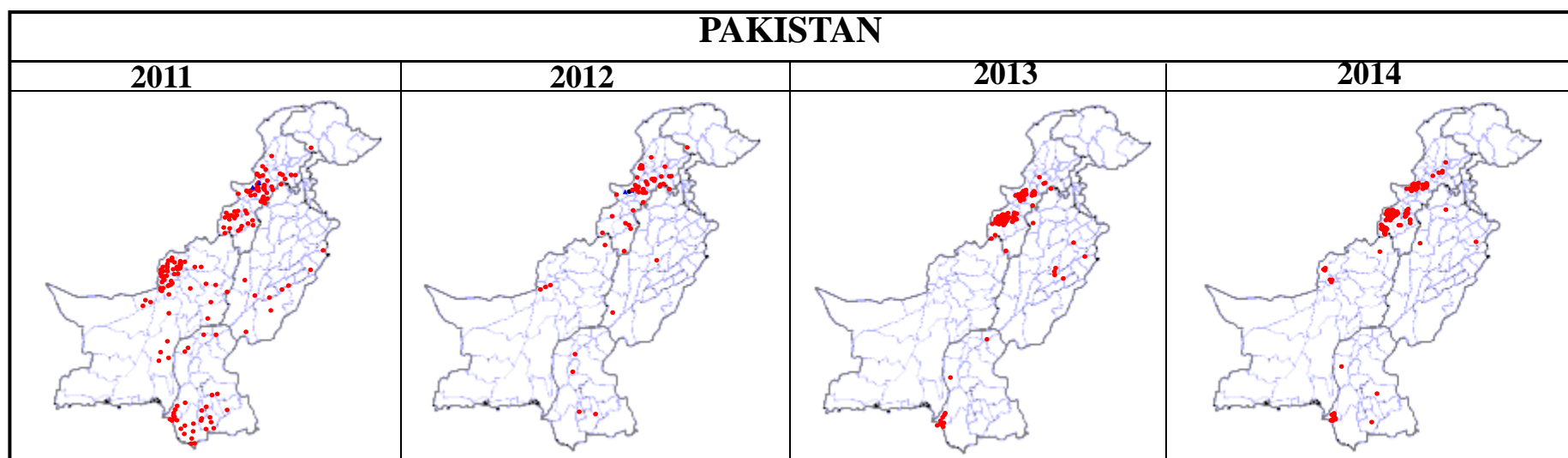

Table 5: Polio Eradication Update, Pakistan 2011-2014*

Province/Region	Polio 1				Polio 3				Total Wild			
	2011	2012	2013	2014	2011	2012	2013	2014	2011	2012	2013	2014
FATA^	57	17	65	158	2	2	-	-	59	20^	65	158
KP	23	27	11	49	0	-	-	-	23	27	11	49
SINDH	33	4	10	25	0	-	-	-	33	4	10	25
PUNJAB	9	2	7	3	0	-	-	-	9	2	7	3
BALUCHISTAN	73	4	-	11	0	-	-	-	73	4	-	11
AJK	0	-	-	-	0	-	-	-	0	-	-	-
Gilgit-Baltistan	1	1	-	-	0	-	-	-	1	1	-	-
ISLAMABAD	0	-	-	-	0	-	-	-	0	-	-	-
PAKISTAN	196	55	93	246	2	2	-	-	198	58	93	246

^ FATA reported mixture of NSL1 & NSL3



* Afp.rec Data as of 13-11-2014

Table 6: Vaccination status of non polio AFP cases age 6-59 months 2011-2014*

REGION	0 dose				1-2 doses				3 doses				4-6 doses				7+ doses			
	11	12	13	14	11	12	13	14	11	12	13	14	11	12	13	14	11	12	13	14
Central Punjab	0%	0%	0%	0%	1%	0%	0%	0%	2%	0%	1%	2%	6%	4%	7%	4%	92%	95%	91%	93%
North Punjab	0%	0%	0%	0%	1%	0%	1%	1%	1%	0%	0%	1%	5%	4%	4%	4%	93%	96%	96%	94%
South Punjab	0%	0%	0%	0%	0%	0%	0%	0%	1%	0%	0%	2%	5%	4%	5%	2%	93%	96%	94%	96%
PUNJAB	0%	0%	0%	0%	1%	0%	0%	0%	1%	0%	0%	2%	5%	4%	6%	3%	93%	96%	93%	94%
Karachi	4%	1%	1%	7%	1%	1%	5%	6%	0%	2%	0%	4%	6%	6%	6%	8%	86%	90%	88%	75%
North Sindh	0%	0%	0%	0%	1%	0%	0%	0%	0%	1%	0%	0%	5%	4%	5%	4%	94%	94%	95%	95%
South Sindh	1%	0%	0%	0%	1%	1%	0%	1%	0%	2%	1%	0%	6%	4%	7%	8%	96%	93%	91%	91%
SINDH	1%	0%	0%	1%	1%	1%	1%	2%	0%	1%	0%	1%	6%	4%	5%	7%	92%	93%	92%	90%
Central Khyber Pakhtunkhwa	1%	2%	2%	1%	1%	1%	1%	2%	0%	0%	1%	1%	3%	2%	2%	4%	95%	95%	95%	92%
North Khyber Pakhtunkhwa	1%	2%	1%	3%	2%	2%	1%	1%	1%	2%	1%	2%	7%	9%	7%	8%	90%	85%	91%	85%
South Khyber Pakhtunkhwa	2%	2%	1%	4%	4%	1%	0%	3%	4%	1%	1%	3%	7%	9%	4%	6%	83%	87%	95%	84%
Khyber Pakhtunkhwa	1%	2%	1%	2%	2%	1%	0%	2%	1%	1%	1%	2%	5%	6%	4%	6%	91%	89%	94%	88%
FATA	14%	18%	39%	45%	10%	6%	6%	12%	5%	3%	6%	3%	11%	12%	6%	5%	61%	62%	43%	36%
Rest of Balochistan	7%	9%	5%	4%	2%	6%	3%	8%	5%	5%	5%	8%	10%	10%	25%	16%	76%	70%	60%	63%
North Balochistan	4%	12%	9%	0%	12%	10%	11%	0%	23%	3%	3%	0%	12%	17%	28%	0%	50%	57%	49%	100%
Quetta Block	31%	14%	8%	5%	10%	10%	8%	10%	3%	0%	0%	8%	14%	14%	9%	13%	43%	62%	64%	65%
BALUCHISTAN	16%	8%	6%	3%	6%	8%	6%	6%	6%	3%	4%	6%	12%	17%	20%	10%	60%	64%	64%	75%
PAKISTAN	2%	1%	3%	4%	1%	1%	1%	2%	1%	1%	1%	2%	6%	5%	6%	5%	89%	92%	89%	87%

* Afp.rec Data as of 13-11-2014

Key Surveillance Indicators; 2012-2014*

(Non polio AFP rate and % AFP cases with adequate specimens)

Graph 3

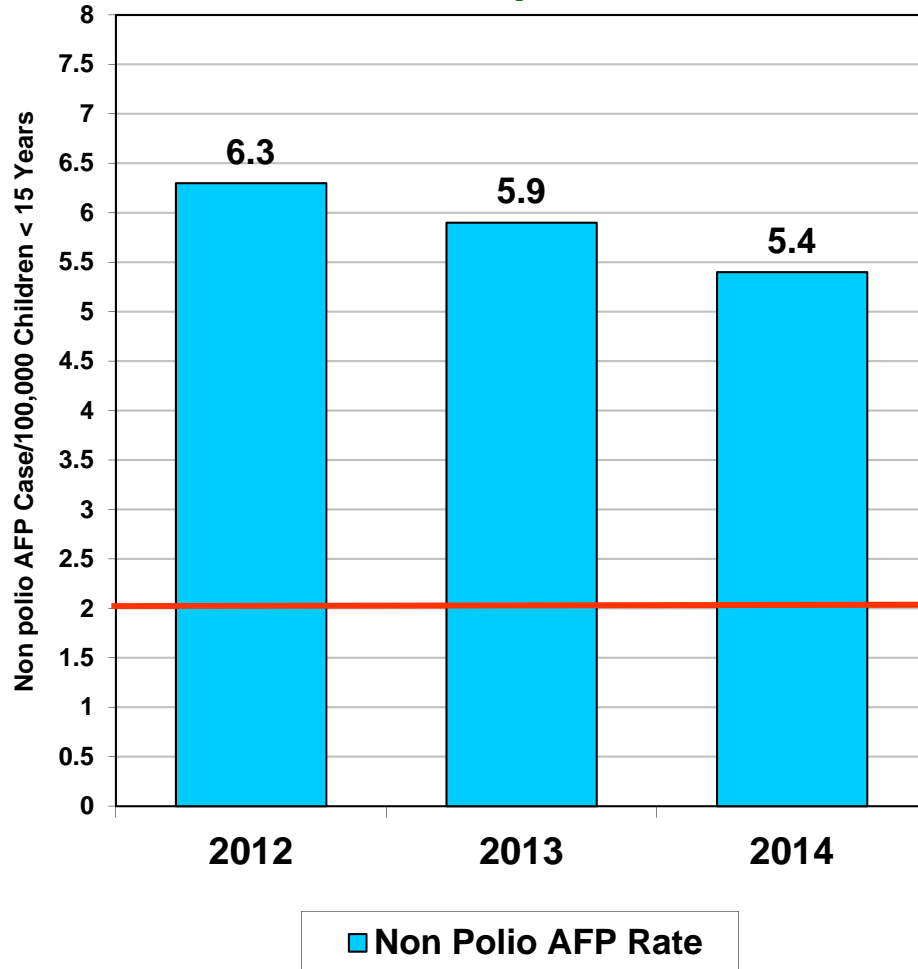

Graph 4

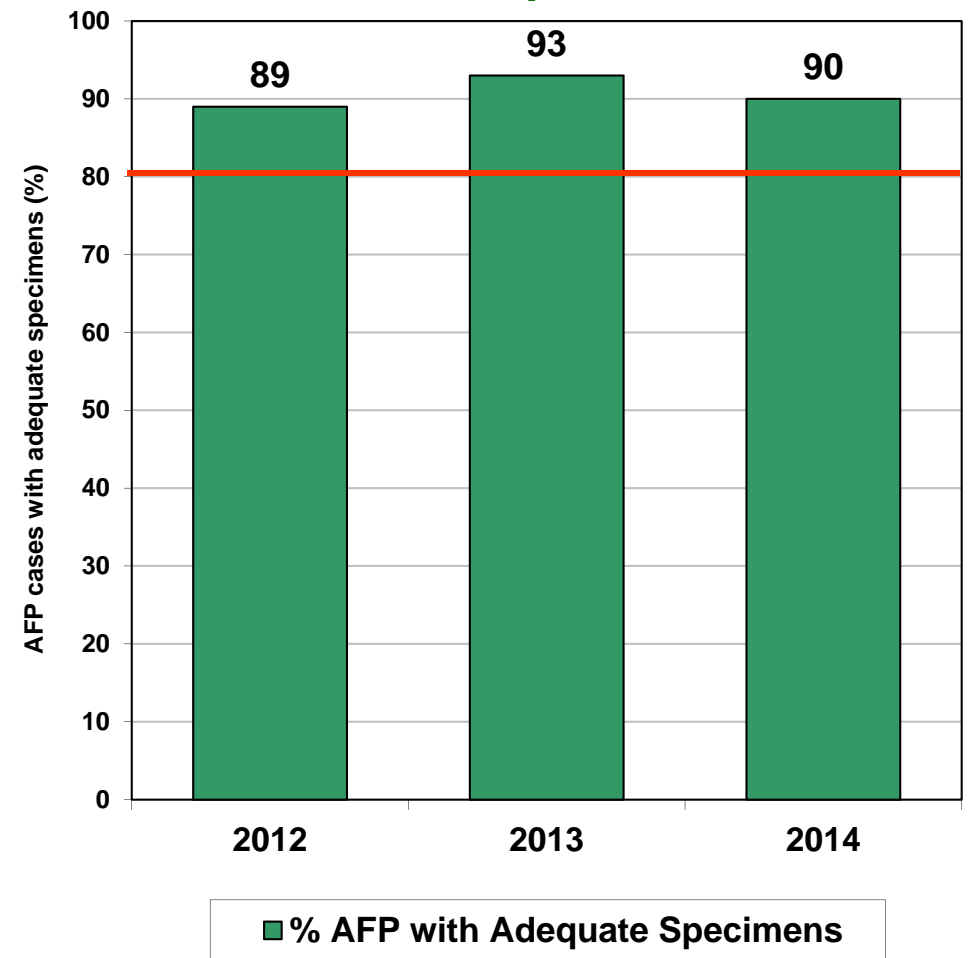

Non Polio AFP rate Up to Week No. 45 ended on 8th Nov, 2014

 Target

* Afp.rec Data as of 13-11-2014

Non Polio AFP Rate By Province/Regions, 2012-2014*

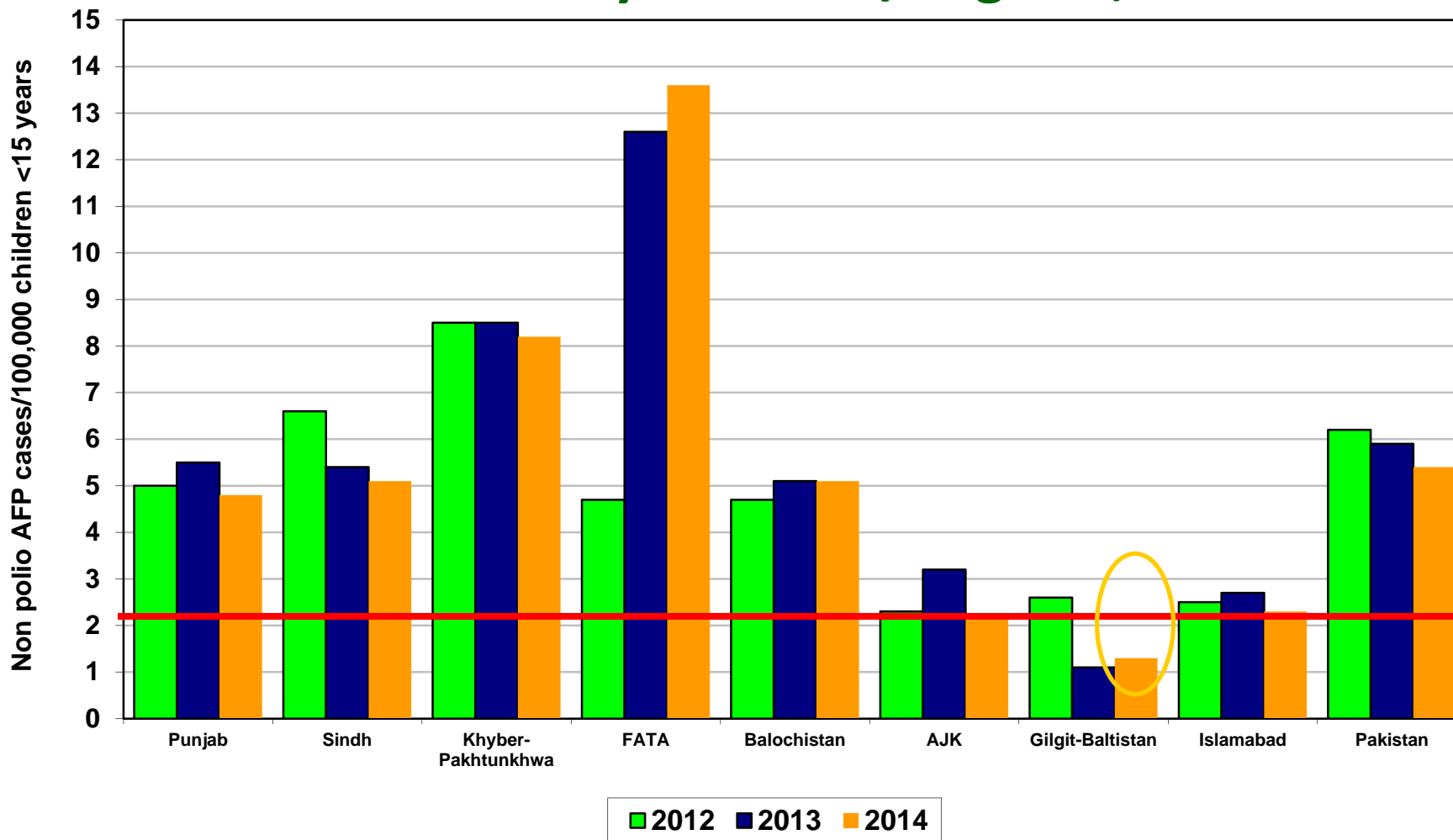

Non Polio AFP rate Up to Week No. 45 ended on 8th Nov, 2014

Target Non-Polio AFP Rate 2/ 100000 < 15 years of the age

* Afp.rec Data as of 13-11-2014

Percent AFP Cases with Adequate Specimens By Province/Regions, 2012-2014*

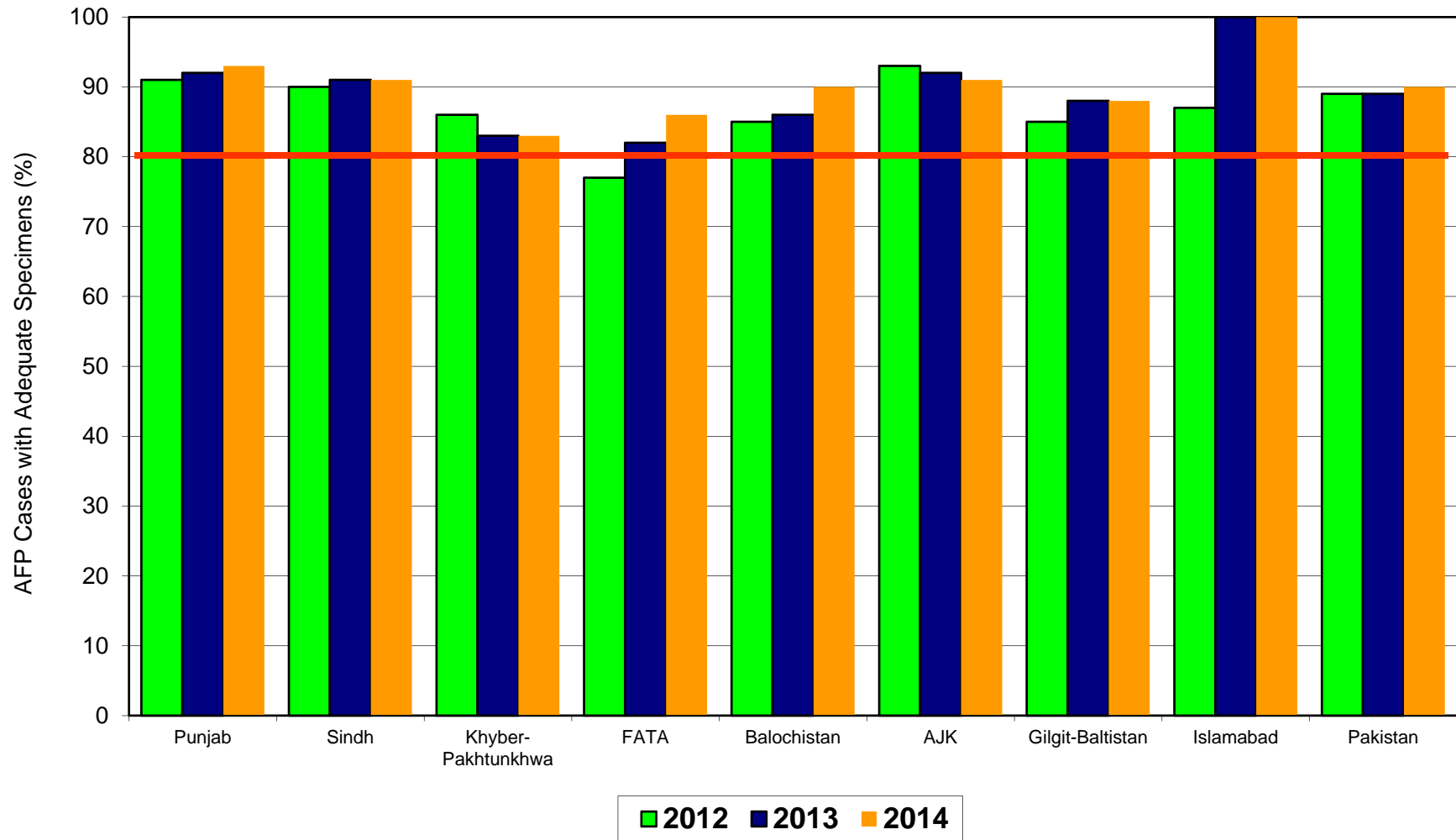

* Afp.rec Data as of 13-11-2014

Target Adequate Sample cases = 80%

**Graph 5: Percent AFP Cases Notified within 07 days of paralysis onset
2012 ~ 2014*, By Province/Regions**

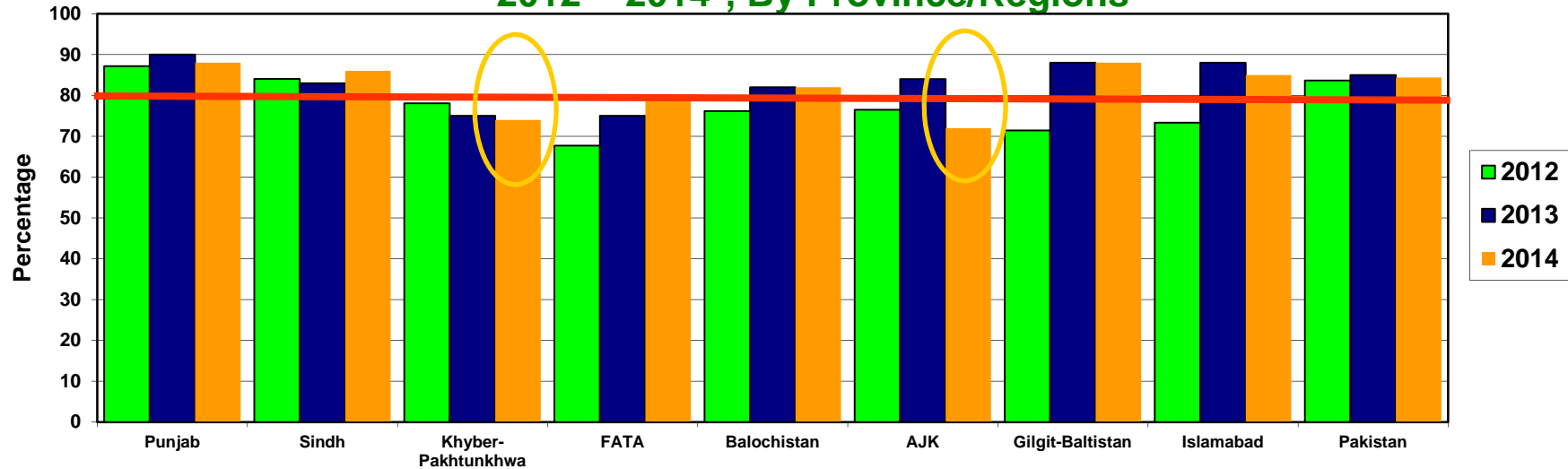

**Graph 6: Percent AFP Cases Investigated within 48 hours of notification
2012 ~ 2014*, By Province/Regions**

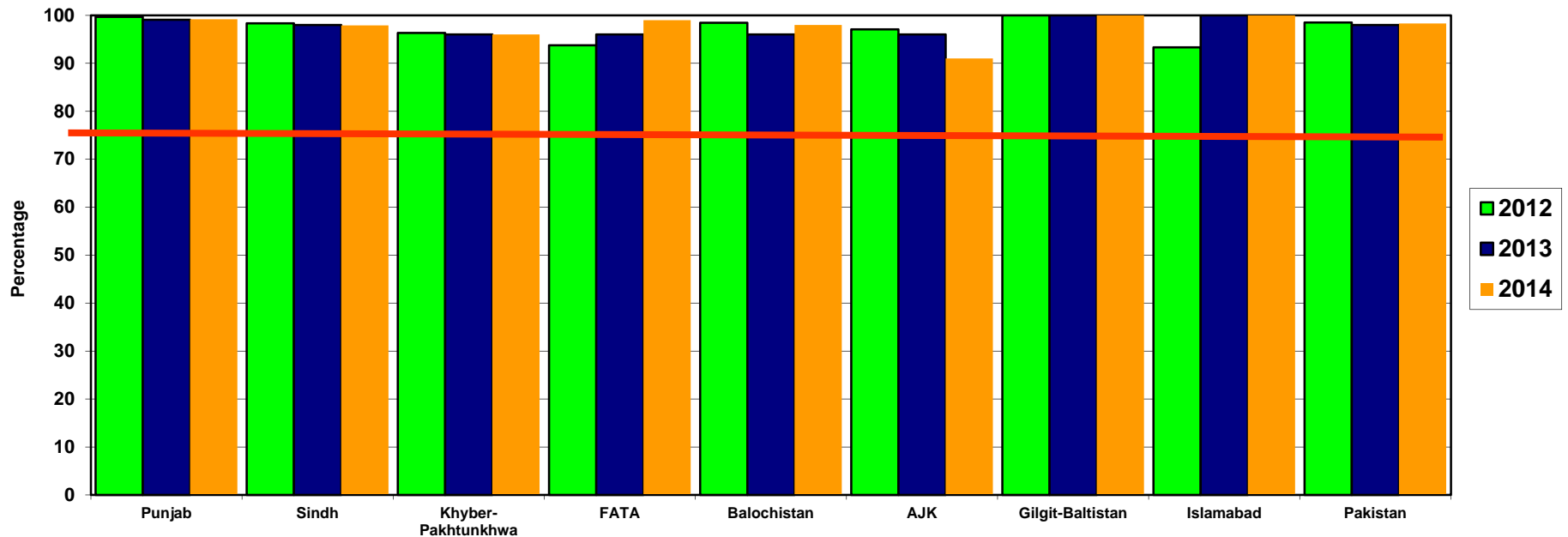

* Afp.rec Data as of 13-11-2014

— Target

Non-Polio^ AFP Rate by District

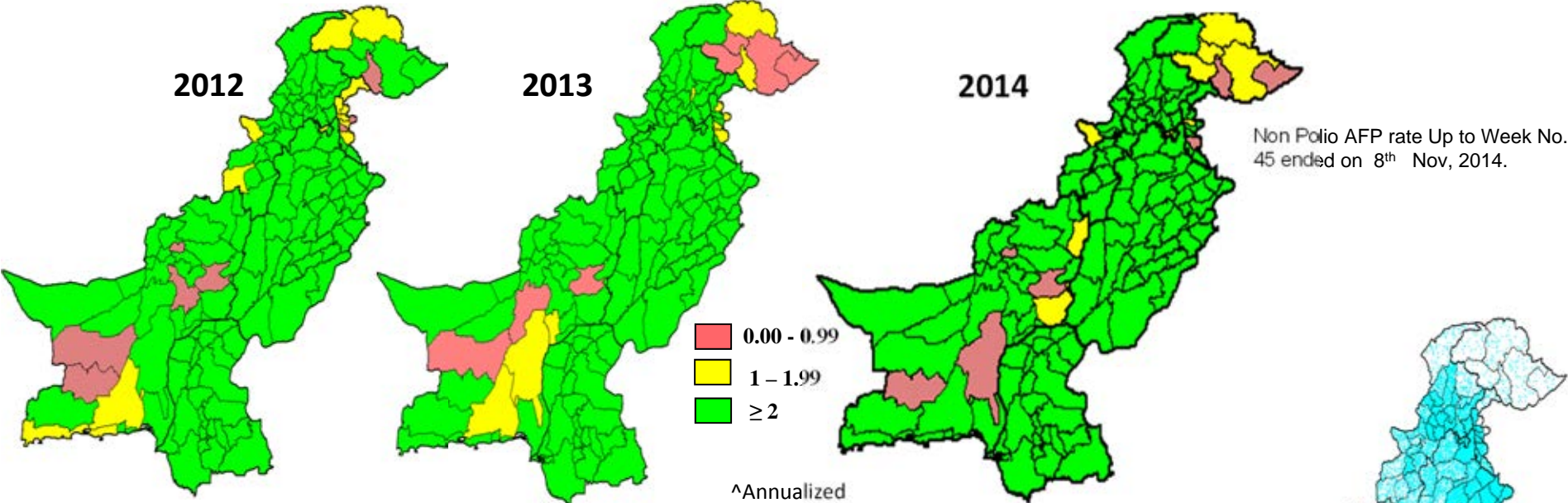

Percent AFP Cases with Adequate Specimens, by District

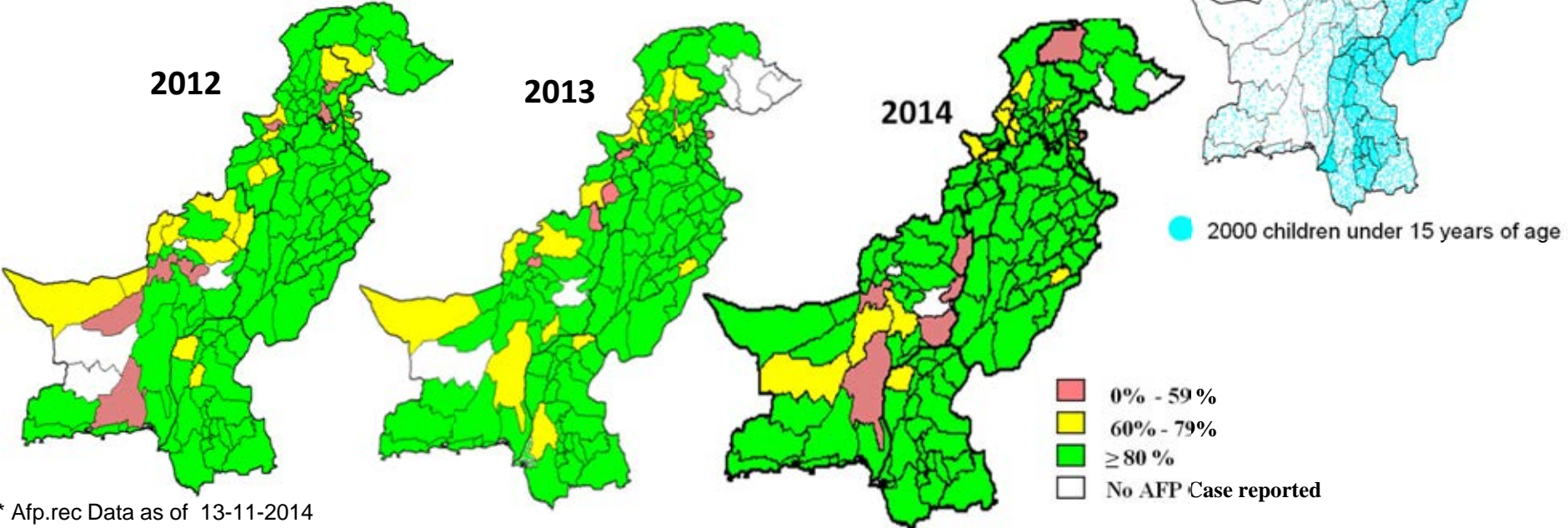

* Afp.rec Data as of 13-11-2014

Table 7.1: AFP CASES PENDING FOR CLASSIFICATION WITH DATE OF ONSET MORE THAN 90 DAYS* 2014 (1/3)

S. No	DISTRICT	TEHSIL	EPID	SEX	AGE	DONSET	DOSE€	DSTOOL1	DSTOOL2	LAB	FEVER	ASVM	PROG	FUP	PEND (DAYS)
1	BAHWLNAGAR	CHISHTIAN	PB/73/14/033	M	108	13-05-14	7+	02-06-14	03-06-14	NVI	N	N	Y		184
2	DGKHAN	DGKHAN	PB/81/14/085	M	12	05-07-14	7+	26-07-14	27-07-14	NVI	Y	Y	Y	Y	131
3	DGKHAN	DGKHAN	PB/81/14/097	M	12	08-07-14	7+	LATE NOTIFIED			Y	Y	Y	Y	128
4	FAISALABAD	FAISALABAD CITY	PB/51/14/050	M	168	27-05-14	7+	17-06-14	19-06-14	NVI	Y	Y	Y		170
5	FAISALABAD	JARANWALA	PB/51/14/060	M	24	23-06-14	7+	11-07-14	12-07-14	EV	N	N	UK		143
6	FAISALABAD	FAISALABAD SADAR	PB/51/14/069	M	60	28-07-14	7+	CHILD DIED B/F STOOL COLLECTION			Y	N	Y	DIED	108
7	FAISALABAD	CHAK JHUMRA	PB/51/14/085	F	18	06-07-14	7+	31-08-14	01-09-14	EV	N	Y	Y	Y	130
8	FAISALABAD	TANDLIAN WALA	PB/51/14/077	M	24	22-07-14	7+	18-08-14	20-08-14	NVI	N	N	Y		114
9	FAISALABAD	JARANWALA	PB/51/14/078	M	102	20-07-14	7+	17-08-14	19-08-14	NVI	Y	N	Y		116
10	GUJRAT	GUJRAT	PB/23/14/026	F	102	18-06-14	3	20-06-14		NVI	N	N	Y		148
11	JHANG	JHANG	PB/53/14/024	M	30	21-05-14	7+	23-06-14	24-06-14	VACC	Y	N	Y		176
12	JHELMUM	JHELMUM	PB/14/14/017	M	24	21-06-14	7+	07-07-14	08-07-14	NVI	N	N	UK	Y	145
13	LAHORE	SHALAMAR TOWN	PB/31/14/116	M	21	01-08-14	7+	02-09-14	04-09-14	EV	Y	Y	N		104
14	LAHORE	RAVI TOWN	PB/31/14/120	F	48	25-07-14	7+	11-09-14	13-09-14	NVI	Y	Y	Y		111
15	LAHORE	DATA GUNJ BUKSH TOWN	PB/31/14/111	F	20	08-07-14	3	26-08-14	27-08-14	NVI	N	Y	Y		128
16	MBDIN	PHALIA	PB/24/14/015	F	60	02-07-14	7+	23-07-14	24-07-14	NVI	N	N	Y		134
17	MULTAN	SHUJABAD	PB/61/14/063	M	71	12-07-14	7+	26-07-14	28-07-14	EV	N	N	Y	Y	124
18	MUZFARGARH	MUZFARGARH	PB/83/14/024	M	54	19-04-14	7+	26-04-14		EV	Y	N	Y		208
19	OKARA	RENALA KHURD	PB/34/14/043	F	36	25-07-14	7+	28-07-14		NVI	Y	N	Y	Y	111
20	PAKPATTEN	ARIF WALA	PB/66/14/021	F	24	05-08-14	7+	23-08-14	25-08-14	EV	N	N	Y		100
21	RAJANPUR	JAMPUR	PB/82/14/057	F	9	06-06-14	5	08-07-14	09-07-14	VACC	Y	Y	Y	Y	160
22	RAJANPUR	JAMPUR	PB/82/14/067	M	60	06-08-14	3	23-08-14	24-08-14	NVI	N	Y	Y	Y	99
23	SARGODHA	BHALWAL	PB/41/14/055	F	61	06-08-14	7+	21-09-14	22-09-14	EV	Y	N	N		99
24	SHEIKUPURA	SHEIKHUPURA	PB/33/14/043	M	144	05-08-14	7+	23-08-14	24-08-14	NVI	Y	N	Y		100
25	TTSINGH	PIR MAHAL	PB/52/14/032	F	18	02-07-14	7+	19-07-14	21-07-14	NVI	Y	N	Y		134
26	TTSINGH	KAMALIA	PB/52/14/037	F	11	13-08-14	7+	19-08-14		NVI	Y	N	Y	DIED	92
27	VEHARI	VEHARI	PB/63/14/036	M	30	07-08-14	3				Y	N	Y	Y	98
28	VEHARI	VEHARI	PB/63/14/041	F	28	15-07-14	7+	03-10-14	04-10-14		Y	N	Y		121
29	DADU	MEHAR	SD/24/14/018	F	72	19-04-14	7+	07-05-14	08-05-14	NVI	Y	Y	N	Y	208
30	GHOTKI	GHOTKI	SD/42/14/018	F	120	13-05-14	7+	CHILD DIED B/F STOOL COLLECTION			Y	N	Y	DIED	184
31	HYDERABAD	QASIMABAD	SD/21/14/017	M	48	03-06-14	7+	24-07-14	25-07-14	VACC	N	N	Y	DIED	163
32	HYDERABAD	HYDERABAD RURAL	SD/21/14/018	F	96	20-05-14	7+	21-06-14	22-06-14	NVI	N	Y	Y	Y	177
33	JACOBABAD	JACOBABAD	SD/53/14/005	M	48	20-03-14	7+	04-04-14	06-04-14	NVI	Y	Y	Y	Y	238
34	JAMSHORO	MANJHAND	SD/25/14/011	F	6	10-04-14	5	29-04-14	01-05-14	NVI	Y	Y	Y	Y	217
35	KAMBAR	KAMBAR	SD/55/14/008	M	60	28-03-14	7+	26-05-14	27-05-14	NVI	Y	Y	Y	Y	230
36	KAMBAR	KAMBAR	SD/55/14/009	M	120	29-03-14	7+	02-04-14	27-05-14	NVI	Y	Y	Y	Y	229
37	KAMBAR	KAMBAR	SD/55/14/011	F	60	19-04-14	7+	22-04-14		NVI	Y	Y	Y	DIED	208
38	KAMBAR	MIRO KHAN	SD/55/14/013	F	108	12-04-14	7+	27-04-14	28-04-14	NVI	Y	Y	Y	Y	215
39	KAMBAR	WARAH	SD/55/14/014	M	99	19-05-14	7+	LATE NOTIFIED			N	Y	Y		178
40	KAMBAR	MIRO KHAN	SD/55/14/017	F	72	24-06-14	7+	17-08-14	18-08-14	NVI	N	Y	Y	Y	142
41	KASHMORE	KANDHKOT	SD/54/14/006	M	60	21-03-14	7+	21-04-14	22-04-14	NVI	N	N	Y	Y	237
42	KHAIRPUR	KHAIRPUR	SD/43/14/003	F	72	28-01-14	7+	CHILD DIED B/F STOOL COLLECTION			Y	Y	Y	DIED	289

€ Based on recall of parents

* Afp.rec Data as of 13-11-2014

60 days Follow-up not done

FUP = Residual Weakness at 60 days follow up.

Table 7.1: AFP CASES PENDING FOR CLASSIFICATION WITH DATE OF ONSET MORE THAN 90 DAYS* 2014 (2/3)

S. No	DISTRICT	TEHSIL	EPID	SEX	AGE	DONSET	DOSE€	DSTOOL1	DSTOOL2	LAB	FEVER	ASVM	PROG	FUP	PEND (DAYS)
43	KHIBALDIA	BALDIA	SD/61/14/005	F	24	15-02-14	6	LATE NOTIFIED			Y	Y	Y	Y	271
44	KHIBALDIA	BALDIA	SD/61/14/007	F	12	01-08-14	4	08-09-14	09-09-14	VACC	Y	Y	Y	Y	104
45	KHIGADAP	GADAP	SD/63/14/004	M	10	05-01-14	0	05-03-14	06-03-14	EV	Y	Y	Y	Y	312
46	KHIGADAP	GADAP	SD/63/14/012	M	13	05-04-14	6	06-05-14	08-05-14	NVI	UK	UK	UK		222
47	KHIGADAP	GADAP	SD/63/14/014	M	10	28-04-14	7+	16-05-14	17-05-14	NVI	Y	Y	Y		199
48	KHIGADAP	GADAP	SD/63/14/026	M	18	18-07-14	7+	15-08-14	16-08-14	NVI	Y	Y	Y		118
49	KHIGADAP	GADAP	SD/63/14/029	M	28	13-08-14	2	04-09-14	05-09-14	NVI	Y	Y	Y		92
50	KHIGIQBAL	G-IQBAL	SD/65/14/006	M	17	01-03-14	7+	07-04-14	08-04-14	NVI	Y	Y	Y	Y	257
51	KHIJAMSHEED	JAMSHEED	SD/66/14/005	F	27	25-04-14	7+	06-05-14		NVI	Y	Y	Y	LOST	202
52	KHIKAMARI	KAMARI	SD/67/14/003	M	3	09-04-14	1	06-05-14	08-05-14	NVI	Y	Y	Y	Y	218
53	KHIKORANGI	KORANGI	SD/68/14/001	M	23	05-01-14	7+	CHILD DIED B/F STOOL COLLECTION			N	N	N	DIED	312
54	KHISITE	SITE	SD/78/14/007	M	16	22-06-14	3	09-07-14	10-07-14	EV	Y	Y	Y	Y	144
55	KHISITE	SITE	SD/78/14/008	M	8	10-05-14	2	12-07-14	13-07-14	EV	Y	Y	Y	Y	187
56	MIRPURKHAS	SINDHRI	SD/31/14/026	F	14	09-04-14	6				Y	Y	Y	DIED	218
57	THATTA	JATI	SD/22/14/016	F	12	03-05-14	6	CHILD DIED B/F STOOL COLLECTION			Y	Y	Y	DIED	194
58	THATTA	MIRPUR BATHORO	SD/22/14/026	M	144	10-07-14	7+				Y	N	Y	DIED	126
59	TMKHAN	B.S.KARIM	SD/26/14/012	M	36	02-05-14	7+	03-06-14	04-06-14	EV	Y	N	Y	DIED	195
60	UMERKOT	SAMARO	SD/34/14/002	F	24	14-01-14	7+	CHILD DIED B/F STOOL COLLECTION			Y	N	Y	DIED	303
61	BANNU	BANNU	KP/61/14/020	M	12	19-04-14	7+	12-06-14	13-06-14		Y	N	Y		208
62	BATAGRAM	BATAGRAM	KP/11/14/012	M	120	20-07-14	7+	09-08-14	11-08-14	NVI	N	N	Y		116
63	BATAGRAM	ALLAI	KP/11/14/009	M	132	11-07-14	7+	23-07-14	30-07-14	NVI	Y	Y	Y	Y	125
64	BATAGRAM	BATAGRAM	KP/11/14/010	M	72	01-08-14	7+	25-08-14	28-08-14	NVI	Y	Y	UK		104
65	BATAGRAM	ALLAI	KP/11/14/013	M	84	08-08-14	7+	25-08-14	26-08-14		N	Y	Y		97
66	BUNIR	SOWARAI	KP/22/14/024	M	156	07-08-14	7+	17-08-14		VACC	N	N	Y	Y	98
67	BUNIR	DAGGAR	KP/22/14/028	M	21	28-07-14	7+	29-08-14	30-08-14	NVI	Y	Y	Y	Y	108
68	CHARSADA	CHARSADA	KP/31/14/026	M	46	14-06-14	7+	26-06-14		EV	Y	N	Y		152
69	CHARSADA	CHARSADA	KP/31/14/033	F	30	12-08-14	7+	17-09-14	18-09-14	EV	N	Y	Y		93
70	CHARSADA	SHABQADAR	KP/31/14/035	M	48	17-07-14	3	19-08-14	20-08-14	NVI	UK	UK	UK		119
71	CHARSADA	SHABQADAR	KP/31/14/036	M	5	04-08-14	7+	27-08-14	28-08-14		UK	UK	UK		101
72	CHARSADA	CHARSADA	KP/31/14/012	M	17	24-01-14	7+	08-03-14	10-03-14		Y	UK	UK		293
73	DIKHAN	DIKHAN	KP/60/14/013	F	151	30-05-14	7+	24-06-14	26-06-14	NVI	Y	N	Y	Y	167
74	DIKHAN	DIKHAN	KP/60/14/023	M	36	14-08-14	6	20-09-14	26-09-14	NVI	N	N	Y		91
75	DIRLOWER	SAMAR BAGH	KP/23/14/018	M	42	07-07-14	0	LATE NOTIFIED			UK	UK	UK		129
76	DIRUPPER	DIR	KP/25/14/007	F	18	27-07-14	7+	11-08-14	12-08-14	EV	Y	Y	Y		109
77	HANGU	HANGU	KP/54/14/007	F	17	14-06-14	7+	16-07-14		NVI	Y	Y	Y	Y	152
78	HANGU	HANGU	KP/54/14/008	M	11	03-07-14	2	05-08-14		NVI	Y	Y	Y	Y	133
79	LAKKIMRWT	LAKKIMRWT	KP/62/14/018	F	4	28-04-14	4	11-06-14	12-06-14	NVI	N	Y	Y	Y	199
80	MARDAN	MARDAN	KP/40/14/079	M	33	04-08-14	7+	04-09-14	05-09-14	NVI	N	Y	N		101
81	MARDAN	MARDAN	KP/40/14/085	M	23	11-08-14	7+	15-09-14	17-09-14	EV	Y	Y	Y		94
82	NOWSHERA	NOWSHERA	KP/32/14/024	F	36	19-06-14	1	CHILD DIED B/F STOOL COLLECTION			N	Y	Y	DIED	147
83	NOWSHERA	NOWSHERA	KP/32/14/029	M	25	08-08-14	7+	10-09-14	11-09-14	VACC	N	Y	Y		97
84	PESHAWAR	PESHAWAR	KP/30/14/027	F	18	12-03-14	7+	01-04-14	02-04-14	VACC	Y	Y	Y	Y	246

€ Based on recall of parents

* Afp.rec Data as of 13-11-2014

60 days Follow-up not done

FUP = Residual Weakness at 60 days follow up.

Table 7.1: AFP CASES PENDING FOR CLASSIFICATION WITH DATE OF ONSET MORE THAN 90 DAYS* 2014 (3/3)

S. No	DISTRICT	TEHSIL	EPID	SEX	AGE	DONSET	DOSE€	DSTOOL1	DSTOOL2	LAB	FEVER	ASVM	PROG	FUP	PEND (DAYS)
85	PESHAWAR	PESHAWAR	KP/30/14/051	F	20	26-04-14	7+	16-05-14	18-05-14	NVI	N	N	Y	Y	201
86	PESHAWAR	PESHAWAR	KP/30/14/065	M	6	18-06-14	4	23-06-14		NVI	Y	N	Y	DIED	148
87	PESHAWAR	PESHAWAR	KP/30/14/078	F	61	13-07-14	7+	05-08-14	07-08-14	EV	Y	UK	UK	Y	123
88	PESHAWAR	PESHAWAR	KP/30/14/080	F	17	10-06-14	7+	LATE NOTIFIED			Y	Y	Y	Y	156
89	PESHAWAR	PESHAWAR	KP/30/14/077	M	144	31-07-14	7+	LATE NOTIFIED			Y	N	Y		105
90	PESHAWAR	PESHAWAR	KP/30/14/090	M	70	04-08-14	7+	25-08-14	27-08-14		Y	Y	Y		101
91	PESHAWAR	PESHAWAR	KP/30/14/094	M	24	18-07-14	7+	14-09-14		EV	N	Y	Y		118
92	SWAT	SWAT	KP/24/14/018	F	20	07-07-14	7+	10-07-14		NVI	Y	N	Y	DIED	129
93	SWAT	SWAT	KP/24/14/027	M	24	25-05-14	7+	LATE NOTIFIED			Y	Y	Y	Y	172
94	TANK	TANK	KP/63/14/002	M	18	05-02-14	7+	06-03-14	08-03-14	EV	Y	N	UK		281
95	TANK	TANK	KP/63/14/012	M	2	29-07-14	0	28-08-14	31-08-14		N	N	Y		107
96	TORGHAR	TORGHAR	KP/15/14/003	M	36	27-05-14	7+	14-06-14	15-06-14	NVI	Y	Y	Y		170
97	TORGHAR	TORGHAR	KP/15/14/005	M	36	29-07-14	6	29-08-14	30-08-14	NVI	Y	Y	Y		107
98	JAFARABAD	SOHBAT PUR	BN/43/14/011	F	58	05-04-14	7+	14-05-14	16-05-14	VACC	N	Y	Y	Y	222
99	KABDULAH	KABDULAH	BN/14/14/020	M	9	24-07-14	7+	02-09-14	03-09-14	NVI	Y	Y	Y	Y	112
100	KHUZDAR	WADH	BN/54/14/001	M	4	29-07-14	0	12-08-14	13-08-14	NVI	Y	Y	Y	Y	107
101	MASTUNG	DASHT	BN/51/14/002	F	62	13-05-14	7+	28-05-14	29-05-14	NVI	Y	N	Y		184
102	HAVELI	HAVELI	AJ/51/14/002	F	120	16-02-14	3	17-04-14	19-04-14	NVI	Y	N	Y	Y	270
103	BAJOUR	KHAR	FT/33/14/016	M	8	09-07-14	7+	15-08-14	16-08-14	NVI	Y	Y	Y	LOST	127
104	FR BANNU	FR BANNU	FT/69/14/006	M	14	25-07-14	7+	18-08-14	20-08-14	EV	Y	Y	Y	Y	111
105	FR TANK	FR TANK	FT/71/14/002	F	56	08-07-14	7+	25-07-14		VACC	N	N	UK	DIED	128
106	KHYBER	BARA	FT/34/14/036	F	15	30-07-14	3	LATE NOTIFIED			Y	N	Y	LOST	106
107	KHYBER	BARA	FT/34/14/051	M	12	02-08-14	5	07-08-14		VACC	Y	Y	UK	Y	103
108	KHYBER	BARA	FT/34/14/123	F	24	01-07-14	1	LATE NOTIFIED			Y	N	Y		135
109	MOHMAND	SAFI	FT/35/14/015	M	21	25-05-14	7+	LATE NOTIFIED			Y	Y	Y	Y	172
110	WAZIR-N	MIRAN SHAH	FT/64/14/124	F	6	27-06-14	0	22-08-14	24-08-14	VACC	Y	Y	Y	LOST	139
111	WAZIR-N	MIR ALI	FT/64/14/118	F	24	04-06-14	0	02-08-14	03-08-14	NVI	Y	Y	Y	LOST	162
112	WAZIR-N	MIRAN SHAH	FT/64/14/115	F	26	14-06-14	7+	21-07-14	22-07-14	NVI	Y	UK	UK	LOST	152

€ Based on recall of parents

* Afp.rec Data as of 13-11-2014

60 days Follow-up not done

FUP = Residual Weakness at 60 days follow up.