



**World Health  
Organization**

# **Weekly AFP Surveillance Update Pakistan**

**Week 44** (*Ended on 01<sup>st</sup> November, 2014*)

AFP Surveillance



## ***National Surveillance Cell Federal EPI***

World Health Organization Country Office,  
Chak Shahzad, Park Road,  
Islamabad, Pakistan

Tel: +92-51 9255123 / 9255282 /9255184

Fax: +92-51 9255274

Email: [epidata@pak.emro.who.int](mailto:epidata@pak.emro.who.int)

Web site: [www.whopak.org](http://www.whopak.org)

# AFP Case Profile, 2014\*

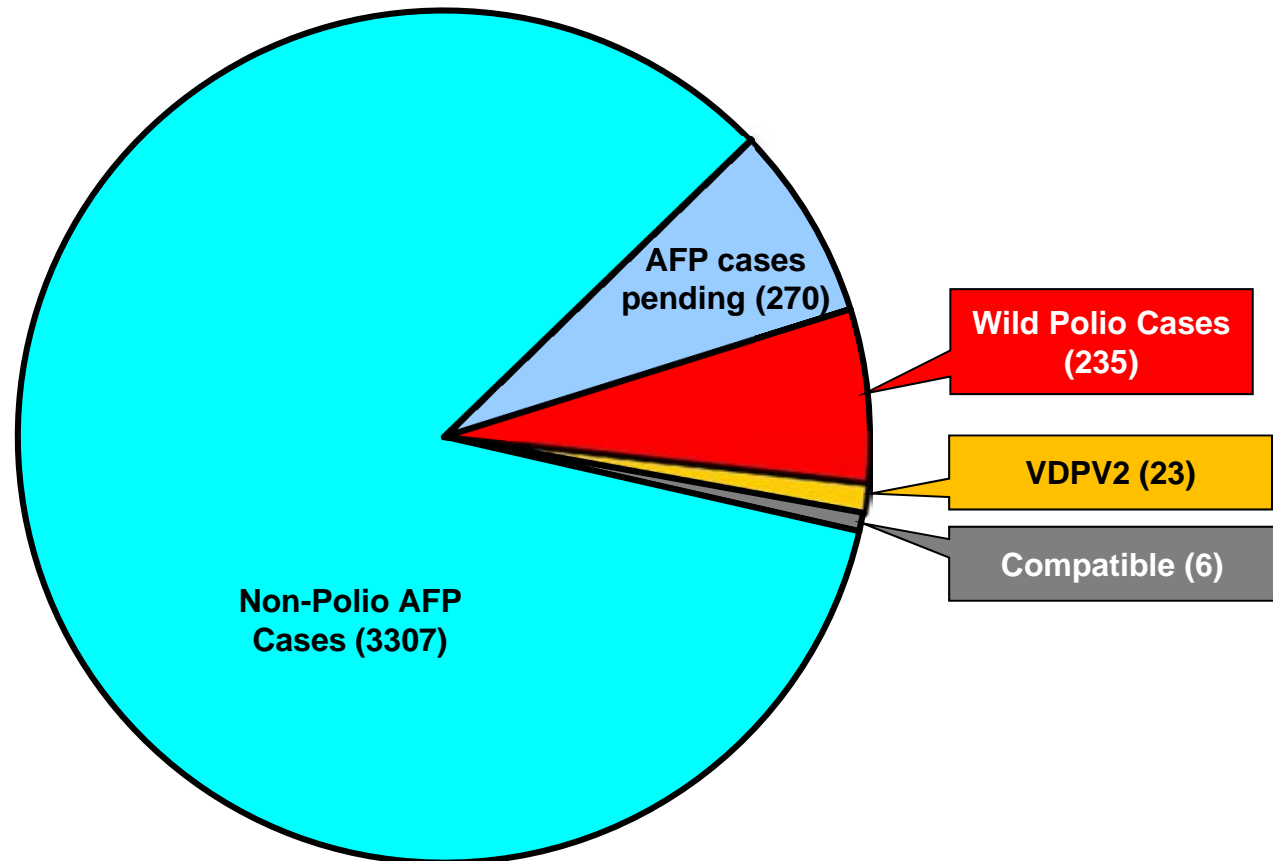

**Total AFP Cases Reported = 3841**

**^80 Inadequate cases pending classification by ERC;  
^117 Inadequate cases not due for FUP  
^73 Pending in the Lab**

\* Afp.rec Data as of 30-10-2014

## Point in Time Comparison of polio cases by province/region 2013 & 2014\*

Region/ Province	No. of polio cases		No. of infected districts/towns		Last polio case
	2013	2014	2013	2014	
<b>FATA / FR Areas</b>	45	151	4	4	20-Oct -14
<b>Balochistan</b>	0	10	0	3	17-Oct-14
<b>Khyber Pakhtunkhwa</b>	10	48	6	9	16-Oct -14
<b>Sindh</b>	6	23	4	11	01-Oct-14
<b>Punjab</b>	6	3	5	3	18-Sep-14
<b>Pakistan</b>	<b>67</b>	<b>235</b>	<b>19</b>	<b>30</b>	<b>20-Oct-14</b>

Seven additional districts / town declared infected based on environmental samples in 2014

\* Afp.rec Data as of 30-10-2014

**Table 1: List of Confirmed Polio Cases, Pakistan 2014\* (1/11)**

S.NO.	PROVINCE/ REGION	DISTRICT	TEHSIL	EPID NO.	SEX	AGE (m)	DATE ONSET OF PARALYSIS	NO. OPV DOSES (based on parents recall)		FEVER	Asymetric Paralysis	Rapid Progression	REFUSAL	WPV TYPE	GENETICS
								Routine	SIA's						Cluster
1	FATA	WAZIR-N	MIR ALI	FT/64/14/006	F	19	3-Jan-14	0	0	Y	Y	Y	N	NSL1	R4B5
2	FATA	WAZIR-N	MIR ALI	FT/64/14/003	M	14	3-Jan-14	0	0	Y	Y	Y	N	NSL1	R4B5
3	FATA	WAZIR-N	MIR ALI	FT/64/14/007	F	8	4-Jan-14	0	0	Y	Y	Y	N	NSL1	R4B5
4	FATA	WAZIR-N	MIR ALI	FT/64/14/004	F	13	4-Jan-14	0	0	Y	Y	Y	N	NSL1	R4B5
5	FATA	WAZIR-N	MIRAN SHAH	FT/64/14/005	F	17	5-Jan-14	0	0	Y	Y	Y	N	NSL1	R4B5
6	FATA	WAZIR-N	MIRAN SHAH	FT/64/14/011	F	12	10-Jan-14	0	0	Y	Y	Y	N	NSL1	R4B4
7	FATA	WAZIR-N	MIRAN SHAH	FT/64/14/018	M	12	11-Jan-14	0	0	Y	Y	Y	N	NSL1	R4B4
8	FATA	KHYBER	BARA	FT/34/14/003	F	13	12-Jan-14	0	0	Y	Y	Y	N	NSL1	R4B5
9	FATA	WAZIR-N	MIR ALI	FT/64/14/012	M	23	16-Jan-14	0	0	Y	Y	Y	N	NSL1	R4B5
10	FATA	WAZIR-N	MIRAN SHAH	FT/64/14/016	M	10	17-Jan-14	0	0	Y	Y	Y	N	NSL1	R4B4
11	FATA	WAZIR-N	MIRAN SHAH	FT/64/14/017	M	17	22-Jan-14	0	0	Y	Y	Y	N	NSL1	R4B5
12	FATA	WAZIR-N	MIRAN SHAH	FT/64/14/019	F	18	24-Jan-14	0	0	Y	Y	Y	N	NSL1	R4B5
13	FATA	WAZIR-N	MIRAN SHAH	FT/64/14/021	M	16	25-Jan-14	0	0	Y	Y	Y	N	NSL1	R4B5
14	KPAKHTUNKHWA	BANNU	BANNU	KP/61/14/001	M	39	26-Jan-14	0	4	Y	N	Y	Y	NSL1	R4B5
15	FATA	WAZIR-N	MIR ALI	FT/64/14/024	M	18	28-Jan-14	0	0	Y	Y	Y	N	NSL1	R4B5
16	FATA	WAZIR-N	MIRAN SHAH	FT/64/14/022	F	11	29-Jan-14	0	0	Y	Y	Y	N	NSL1	R4B4
17	KPAKHTUNKHWA	PESHAWAR	PESHAWAR	KP/30/14/008	M	6	31-Jan-14	3	3	Y	Y	Y	Y	NSL1	R4B6
18	FATA	WAZIR-N	MIRAN SHAH	FT/64/14/028	M	18	5-Feb-14	0	0	Y	Y	Y	N	NSL1	R4B5
19	FATA	WAZIR-N	MIRAN SHAH	FT/64/14/027	M	12	7-Feb-14	0	0	Y	Y	Y	N	NSL1	R4B5
20	FATA	WAZIR-N	MIRAN SHAH	FT/64/14/032	M	18	8-Feb-14	0	0	Y	Y	Y	N	NSL1	R4B4
21	FATA	WAZIR-N	MIRAN SHAH	FT/64/14/034	F	18	9-Feb-14	0	0	Y	Y	Y	N	NSL1	R4B4
22	FATA	WAZIR-N	MIR ALI	FT/64/14/041	F	18	10-Feb-14	0	0	Y	N	N	N	NSL1	R4B5

^Under investigation

\* Afp.rec Data as of 30-10-2014

**Table 1: List of Confirmed Polio Cases, Pakistan 2014\* (2/11)**

S.NO.	PROVINCE/ REGION	DISTRICT	TEHSIL	EPID NO.	SEX	AGE (m)	DATE ONSET OF PARALYSIS	NO. OPV DOSES (based on parents recall)		FEVER	Asymetric Paralysis	Rapid Progression	REFUSAL	W/PV TYPE	GENETICS
								Routine	SIA's						Cluster
23	KPAKHTUNKHWA	PESHAWAR	PESHAWAR	KP/30/14/012	M	18	10-Feb-14	1	7+	Y	Y	Y	N	NSL1	R4B5
24	SINDH	KHIBALDIA	BALDIA	SD/61/14/002	F	24	10-Feb-14	0	0	Y	Y	Y	N	NSL1	R4B2
25	FATA	WAZIR-S	BIRMAL	FT/65/14/001	F	6	12-Feb-14	0	0	Y	Y	Y	N	NSL1	R4B4
26	FATA	WAZIR-N	MIRAN SHAH	FT/64/14/035	M	5	12-Feb-14	0	0	Y	Y	Y	N	NSL1	R4B2
27	FATA	FR BANNU	FR BANNU	FT/69/14/009	F	18	14-Feb-14	0	0	Y	Y	Y	N	NSL1	R4B5
28	FATA	WAZIR-N	MIR ALI	FT/64/14/038	M	44	15-Feb-14	0	0	Y	Y	Y	N	NSL1	R4B5
29	FATA	WAZIR-N	MIRAN SHAH	FT/64/14/037	M	10	16-Feb-14	0	0	Y	Y	Y	N	NSL1	R4B4
30	FATA	WAZIR-N	MIR ALI	FT/64/14/042	M	17	21-Feb-14	0	0	Y	Y	N	N	NSL1	R4B5
31	FATA	WAZIR-N	MIRAN SHAH	FT/64/14/047	F	7	21-Feb-14	0	0	Y	Y	Y	N	NSL1	R4B5
32	FATA	WAZIR-N	MIRAN SHAH	FT/64/14/040	M	11	22-Feb-14	0	0	Y	Y	Y	N	NSL1	R4B5
33	KPAKHTUNKHWA	PESHAWAR	PESHAWAR	KP/30/14/016	M	22	24-Feb-14	3	7	Y	N	Y	N	NSL1	R4B6
34	FATA	WAZIR-N	MIR ALI	FT/64/14/043	M	16	25-Feb-14	0	0	Y	Y	Y	N	NSL1	R4B5
35	FATA	WAZIR-N	MIRAN SHAH	FT/64/14/046	M	84	26-Feb-14	0	0	Y	Y	Y	N	NSL1	R4B3
36	KPAKHTUNKHWA	BANNU	BANNU	KP/61/14/007	F	10	2-Mar-14	0	0	Y	Y	Y	Y	NSL1	R4B5
37	KPAKHTUNKHWA	BANNU	BANNU	KP/61/14/009	F	10	3-Mar-14	0	2	Y	N	Y	Y	NSL1	R4B5
38	FATA	WAZIR-N	MIRAN SHAH	FT/64/14/050	M	13	4-Mar-14	0	0	Y	Y	Y	N	NSL1	R4B4
39	FATA	WAZIR-N	RAZMAK	FT/64/14/051	M	14	7-Mar-14	0	0	Y	Y	Y	N	NSL1	R4B4
40	KPAKHTUNKHWA	BANNU	BANNU	KP/61/14/006	F	18	7-Mar-14	0	2	Y	Y	Y	Y	NSL1	R4B5
41	FATA	WAZIR-N	MIR ALI	FT/64/14/049	M	5	8-Mar-14	0	0	Y	N	Y	N	NSL1	R4B5
42	FATA	WAZIR-N	MIRAN SHAH	FT/64/14/056	M	12	14-Mar-14	0	0	Y	Y	Y	N	NSL1	R4B4
43	FATA	WAZIR-S	BIRMAL	FT/65/14/002	F	6	14-Mar-14	0	0	Y	N	Y	N	NSL1	R4B2
44	FATA	WAZIR-N	MIRAN SHAH	FT/64/14/059	M	11	19-Mar-14	0	0	Y	Y	Y	N	NSL1	R4B4

^Under investigation

\* Afp.rec Data as of 30-10-2014

**Table 1: List of Confirmed Polio Cases, Pakistan 2014\* (3/11)**

S.NO.	PROVINCE/ REGION	DISTRICT	TEHSIL	EPID NO.	SEX	AGE (m)	DATE ONSET OF PARALYSIS	NO. OPV DOSES (based on parents recall)		FEVER	Asymmetric Paralysis	Rapid Progression	REFUSAL	WPV TYPE	GENETICS
								Routine	SIA's						Cluster
45	FATA	WAZIR-N	MIRAN SHAH	FT/64/14/057	F	34	20-Mar-14	0	0	Y	N	Y	N	NSL1	R4B5
46	FATA	WAZIR-S	BIRMAL	FT/65/14/005	F	9	22-Mar-14	0	0	Y	Y	Y	N	NSL1	R4B2
47	SINDH	KHIGADAP	GADAP	SD/63/14/006	F	11	26-Mar-14	0	0	Y	Y	Y	Y	NSL1	R4B1
48	KPAKHTUNKHWA	PESHAWAR	PESHAWAR	KP/30/14/032	F	6	27-Mar-14	0	7+	Y	Y	Y	N	NSL1	R4B6
49	SINDH	KHIORANGI	ORANGI	SD/75/14/005	F	22	30-Mar-14	3	7+	Y	Y	Y	N	NSL1	R4B1
50	FATA	WAZIR-N	MIR ALI	FT/64/14/064	F	18	2-Apr-14	0	0	Y	Y	Y	N	NSL1	R4B5
51	SINDH	KHIGADAP	GADAP	SD/63/14/008	M	7	2-Apr-14	0	1	Y	N	Y	N	NSL1	R4B2
52	FATA	WAZIR-S	WANA	FT/65/14/006	F	15	3-Apr-14	0	0	Y	Y	Y	N	NSL1	R4B2
53	FATA	WAZIR-N	MIRAN SHAH	FT/64/14/066	F	18	4-Apr-14	0	0	Y	N	Y	N	NSL1	R4B5
54	FATA	WAZIR-N	MIRAN SHAH	FT/64/14/067	F	48	6-Apr-14	0	0	Y	Y	Y	N	NSL1	R4B5
55	SINDH	KHIGADAP	GADAP	SD/63/14/010	F	18	8-Apr-14	3	7+	Y	N	Y	N	NSL1	R4B2
56	FATA	WAZIR-N	MIR ALI	FT/64/14/070	F	11	8-Apr-14	0	0	Y	Y	Y	N	NSL1	R4B5
57	FATA	WAZIR-N	MIRAN SHAH	FT/64/14/068	F	78	9-Apr-14	0	0	Y	Y	Y	Y	NSL1	R4B5
58	FATA	WAZIR-N	MIRAN SHAH	FT/64/14/072	M	14	11-Apr-14	0	0	Y	Y	Y	N	NSL1	R4B5
59	KPAKHTUNKHWA	BANNU	BANNU	KP/61/14/012	M	10	19-Apr-14	0	0	Y	Y	Y	Y	NSL1	R4B5
60	FATA	WAZIR-N	MIRAN SHAH	FT/64/14/073	M	14	20-Apr-14	0	0	Y	Y	Y	N	NSL1	R4B5
61	FATA	WAZIR-S	WANA	FT/65/14/007	F	22	20-Apr-14	0	0	Y	Y	Y	N	NSL1	R4B2
62	FATA	WAZIR-N	MIRAN SHAH	FT/64/14/077	M	14	24-Apr-14	0	0	Y	Y	Y	N	NSL1	R4B4
63	FATA	WAZIR-N	MIRAN SHAH	FT/64/14/079	M	22	27-Apr-14	0	0	Y	Y	Y	N	NSL1	R4B4
64	FATA	WAZIR-N	MIRAN SHAH	FT/64/14/081	F	6	28-Apr-14	1	0	Y	Y	Y	N	NSL1	R4B4
65	FATA	WAZIR-N	MIRAN SHAH	FT/64/14/083	M	23	29-Apr-14	0	0	Y	Y	Y	N	NSL1	R4B5
66	FATA	WAZIR-N	MIR ALI	FT/64/14/082	F	6	30-Apr-14	0	0	Y	Y	Y	N	NSL1	R4B5

^Under investigation

\* Afp.rec Data as of 30-10-2014

**Table 1: List of Confirmed Polio Cases, Pakistan 2014\* (4/11)**

S.NO.	PROVINCE/ REGION	DISTRICT	TEHSIL	EPID NO.	SEX	AGE (m)	DATE ONSET OF PARALYSIS	NO. OPV DOSES (based on parents recall)		FEVER	Asymetric Paralysis	Rapid Progression	REFUSAL	W/PV TYPE	GENETICS
								Routine	SIA's						Cluster
67	FATA	KHYBER	BARA	FT/34/14/010	M	27	1-May-14	0	0	Y	Y	Y	N	NSL1	R4B5
68	FATA	FR BANNU	FR BANNU	FT/69/14/018	F	7	2-May-14	0	0	Y	Y	Y	N	NSL1	R4B5
69	KPAKHTUNKHWA	BANNU	BANNU	KP/61/14/019	F	18	4-May-14	0	4	Y	Y	Y	Y	NSL1	R4B5
70	SINDH	KHISITE	SITE	SD/78/14/002	F	30	4-May-14	2	0	Y	Y	Y	Y	NSL1	R4B1
71	FATA	WAZIR-N	MIRAN SHAH	FT/64/14/084	F	22	7-May-14	0	0	Y	Y	Y	N	NSL1	R4B4
72	KPAKHTUNKHWA	BANNU	BANNU	KP/61/14/016	F	42	10-May-14	0	4	Y	Y	Y	N	NSL1	R4B5
73	FATA	WAZIR-N	MIR ALI	FT/64/14/092	M	10	15-May-14	0	0	Y	Y	Y	N	NSL1	R4B5
74	FATA	WAZIR-N	MIRAN SHAH	FT/64/14/089	M	30	17-May-14	0	0	Y	Y	Y	N	NSL1	R4B4
75	FATA	WAZIR-N	MIRAN SHAH	FT/64/14/091	M	8	17-May-14	0	0	Y	N	N	N	NSL1	R4B4
76	FATA	WAZIR-N	MIRAN SHAH	FT/64/14/090	M	23	17-May-14	0	0	Y	Y	Y	N	NSL1	R4B5
77	KPAKHTUNKHWA	BANNU	BANNU	KP/61/14/017	M	18	19-May-14	0	0	Y	Y	Y	Y	NSL1	R4B5
78	FATA	WAZIR-N	MIRAN SHAH	FT/64/14/094	F	36	21-May-14	0	0	Y	N	N	N	NSL1	R4B4
79	FATA	WAZIR-N	MIRAN SHAH	FT/64/14/098	F	34	26-May-14	0	0	Y	N	Y	N	NSL1	R4B4
80	FATA	KHYBER	BARA	FT/34/14/014	M	18	27-May-14	0	0	Y	Y	Y	N	NSL1	R4B5
81	FATA	WAZIR-N	MIRAN SHAH	FT/64/14/101	M	5	28-May-14	0	0	Y	N	Y	N	NSL1	R4B5
82	FATA	WAZIR-N	MIRAN SHAH	FT/64/14/100	F	4	30-May-14	0	2	Y	N	Y	N	NSL1	R4B5
83	FATA	WAZIR-N	MIRAN SHAH	FT/64/14/104	M	28	3-Jun-14	0	1	Y	Y	Y	N	NSL1	R4B5
84	FATA	KHYBER	JAMRUD	FT/34/14/016	M	11	4-Jun-14	0	0	Y	Y	Y	N	NSL1	R4B5
85	SINDH	KHILANDHI	LANDHI	SD/69/14/008	M	12	6-Jun-14	0	0	Y	Y	Y	Y	NSL1	R4B5
86	FATA	KHYBER	BARA	FT/34/14/021	F	12	9-Jun-14	0	3	Y	Y	Y	N	NSL1	R4B5
87	KPAKHTUNKHWA	PESHAWAR	PESHAWAR	KP/30/14/062	F	4	12-Jun-14	0	0	Y	Y	Y	Y	NSL1	R4B5
88	KPAKHTUNKHWA	MARDAN	MARDAN	KP/40/14/046	M	4	15-Jun-14	0	0	Y	Y	Y	Y	NSL1	R4B6

^Under investigation

\* Afp.rec Data as of 30-10-2014

**Table 1: List of Confirmed Polio Cases, Pakistan 2014\* (5/11)**

S.NO.	PROVINCE/ REGION	DISTRICT	TEHSIL	EPID NO.	SEX	AGE (m)	DATE ONSET OF PARALYSIS	NO. OPV DOSES (based on parents recall)		FEVER	Asymetric Paralysis	Rapid Progression	REFUSAL	W/PV TYPE	GENETICS
								Routine	SIA's						Cluster
89	FATA	KHYBER	BARA	FT/34/14/019	F	60	16-Jun-14	0	0	Y	Y	Y	N	NSL1	R4B5
90	KPAKHTUNKHWA	BANNU	BANNU	KP/61/14/022	M	10	16-Jun-14	0	2	Y	Y	Y	Y	NSL1	R4B5
91	FATA	WAZIR-N	MIRAN SHAH	FT/64/14/109	M	24	20-Jun-14	0	3	Y	N	N	N	NSL1	R4B5
92	SINDH	KHINORTH	NORTH	SD/73/14/004	M	66	20-Jun-14	0	1	Y	Y	Y	Y	NSL1	R4B5
93	SINDH	KHIGADAP	GADAP	SD/63/14/022	M	21	21-Jun-14	0	5	Y	Y	Y	N	NSL1	R4B1
94	FATA	KHYBER	BARA	FT/34/14/023	F	14	23-Jun-14	0	0	Y	Y	Y	N	NSL1	R4B5
95	FATA	WAZIR-N	MIRAN SHAH	FT/64/14/110	F	18	24-Jun-14	0	0	Y	Y	Y	N	NSL1	R4B4
96	FATA	KHYBER	BARA	FT/34/14/024	M	18	24-Jun-14	0	0	Y	Y	Y	N	NSL1	R4B5
97	KPAKHTUNKHWA	LAKKIMRWT	LAKKIMRWT	KP/62/14/021	F	24	24-Jun-14	0	0	Y	Y	Y	Y	NSL1	R4B5
98	KPAKHTUNKHWA	PESHAWAR	PESHAWAR	KP/30/14/066	F	6	24-Jun-14	1	0	Y	Y	Y	Y	NSL1	R4B6
99	SINDH	SANGHAR	SANGHAR	SD/32/14/014	M	21	24-Jun-14	3	7	Y	Y	Y	N	NSL1	R4B1
100	FATA	WAZIR-S	WANA	FT/65/14/012	M	18	28-Jun-14	0	0	Y	Y	Y	N	NSL1	R4B2
101	BALUCHISTAN	KABDULAH	KABDULAH	BN/14/14/009	F	18	2-Jul-14	2	0	Y	Y	Y	Y	NSL1	R4B2
102	FATA	KHYBER	BARA	FT/34/14/025	F	8	3-Jul-14	0	1	Y	Y	Y	N	NSL1	R4B5
103	KPAKHTUNKHWA	PESHAWAR	PESHAWAR	KP/30/14/067	F	12	4-Jul-14	0	0	Y	Y	Y	Y	NSL1	R4B5
104	FATA	WAZIR-N	MIRAN SHAH	FT/64/14/112	M	18	6-Jul-14	0	1	Y	Y	Y	N	NSL1	R4B5
105	FATA	KHYBER	BARA	FT/34/14/026	F	18	6-Jul-14	0	0	Y	N	Y	N	NSL1	R4B5
106	PUNJAB	CHAKWAL	KALAR KAHAR	PB/13/14/019	F	35	7-Jul-14	3	7+	N	Y	Y	N	NSL1	R4B5
107	SINDH	KHILANDHI	LANDHI	SD/69/14/012	M	12	8-Jul-14	2	6	N	Y	Y	N	NSL1	R4B5
108	FATA	WAZIR-S	WANA	FT/65/14/013	F	21	9-Jul-14	0	0	Y	Y	Y	N	NSL1	R4B2
109	FATA	WAZIR-S	BIRMAL	FT/65/14/014	F	12	12-Jul-14	0	0	Y	Y	Y	N	NSL1	R4B2
110	KPAKHTUNKHWA	PESHAWAR	PESHAWAR	KP/30/14/070	F	10	12-Jul-14	3	6	N	Y	Y	N	NSL1	R4B5

^Under investigation

\* Afp.rec Data as of 30-10-2014



**Table 1: List of Confirmed Polio Cases, Pakistan 2014\* (6/11)**

S.NO.	PROVINCE/ REGION	DISTRICT	TEHSIL	EPID NO.	SEX	AGE (m)	DATE ONSET OF PARALYSIS	NO. OPV DOSES (based on parents recall)		FEVER	Asymetric Paralysis	Rapid Progression	REFUSAL	WPV TYPE	GENETICS
								Routine	SIA's						Cluster
111	FATA	WAZIR-N	RAZMAK	FT/64/14/122	M	12	15-Jul-14	0	0	Y	Y	Y	N	NSL1	R4B5
112	FATA	WAZIR-N	MIRAN SHAH	FT/64/14/120	M	12	16-Jul-14	3	0	Y	Y	Y	N	NSL1	R4B4
113	FATA	WAZIR-N	RAZMAK	FT/64/14/114	F	17	16-Jul-14	0	0	Y	Y	Y	N	NSL1	R4B5
114	FATA	KHYBER	BARA	FT/34/14/028	F	12	18-Jul-14	0	0	Y	Y	Y	N	NSL1	R4B5
115	FATA	KHYBER	BARA	FT/34/14/029	M	8	20-Jul-14	0	0	Y	Y	Y	N	NSL1	R4B5
116	FATA	KHYBER	BARA	FT/34/14/027	M	18	20-Jul-14	0	2	Y	N	Y	N	NSL1	R4B5
117	FATA	KHYBER	BARA	FT/34/14/030	M	30	23-Jul-14	0	3	Y	N	Y	N	NSL1	R4B5
118	KPAKHTUNKHWA	BANNU	BANNU	KP/61/14/800	F	80	23-Jul-14	0	0	Y	Y	Y	Y	NSL1	R4B4
119	FATA	WAZIR-N	MIR ALI	FT/64/14/119	M	16	24-Jul-14	0	4	Y	Y	Y	N	NSL1	R4B5
120	FATA	WAZIR-S	WANA	FT/65/14/016	F	36	25-Jul-14	0	0	Y	N	Y	N	NSL1	R4B2
121	FATA	KHYBER	BARA	FT/34/14/038	F	8	26-Jul-14	0	0	Y	Y	Y	N	NSL1	R4B5
122	FATA	WAZIR-N	RAZMAK	FT/64/14/117	M	18	27-Jul-14	0	2	Y	Y	Y	N	NSL1	R4B5
123	KPAKHTUNKHWA	BANNU	BANNU	KP/61/14/027	M	12	27-Jul-14	0	0	Y	Y	Y	Y	NSL1	R4B5
124	SINDH	KHIGADAP	GADAP	SD/63/14/024	F	22	27-Jul-14	0	5	Y	Y	Y	N	NSL1	R4B1
125	FATA	KHYBER	BARA	FT/34/14/039	M	12	28-Jul-14	0	0	Y	N	Y	N	NSL1	R4B5
126	FATA	KHYBER	BARA	FT/34/14/032	M	24	28-Jul-14	0	2	Y	Y	Y	N	NSL1	R4B5
127	FATA	WAZIR-S	LADHA	FT/65/14/017	M	18	28-Jul-14	0	1	Y	Y	Y	N	NSL1	R4B5
128	KPAKHTUNKHWA	TANK	TANK	KP/63/14/007	M	12	29-Jul-14	3	3	Y	Y	N	N	NSL1	R4B5
129	FATA	KHYBER	BARA	FT/34/14/034	M	16	30-Jul-14	0	0	Y	Y	Y	N	NSL1	R4B5
130	KPAKHTUNKHWA	BANNU	BANNU	KP/61/14/032	M	15	30-Jul-14	0	2	Y	Y	Y	Y	NSL1	R4B5
131	BALUCHISTAN	QUETTA	QUETTA CITY	BN/11/14/013	M	12	3-Aug-14	3	7	Y	Y	Y	N	NSL1	R4B5
132	FATA	WAZIR-S	WANA	FT/65/14/018	M	10	4-Aug-14	0	0	Y	Y	Y	N	NSL1	R4B2

^Under investigation

\* Afp.rec Data as of 30-10-2014

**Table 1: List of Confirmed Polio Cases, Pakistan 2014\* (7/11)**

S.NO.	PROVINCE/ REGION	DISTRICT	TEHSIL	EPID NO.	SEX	AGE (m)	DATE ONSET OF PARALYSIS	NO. OPV DOSES (based on parents recall)		FEVER	Asymetric Paralysis	Rapid Progression	REFUSAL	W/PV TYPE	GENETICS
								Routine	SIA's						Cluster
133	FATA	KHYBER	BARA	FT/34/14/045	M	6	4-Aug-14	0	0	Y	Y	Y	N	NSL1	R4B5
134	KPAKHTUNKHWA	TANK	TANK	KP/63/14/009	M	12	4-Aug-14	0	4	Y	N	Y	N	NSL1	R4B1
135	KPAKHTUNKHWA	LAKKIMRWT	LAKKIMRWT	KP/62/14/026	F	12	6-Aug-14	0	0	Y	Y	Y	N	NSL1	R4B5
136	FATA	KHYBER	BARA	FT/34/14/042	F	12	7-Aug-14	0	0	Y	Y	Y	N	NSL1	R4B5
137	FATA	WAZIR-S	BIRMAL	FT/65/14/023	F	33	9-Aug-14	0	0	Y	Y	Y	N	NSL1	R4B2
138	FATA	KHYBER	BARA	FT/34/14/049	M	18	10-Aug-14	0	0	Y	Y	Y	N	NSL1	R4B6
139	SINDH	KHIGADAP	GADAP	SD/63/14/032	F	12	10-Aug-14	0	2	Y	Y	Y	Y	NSL1	R4B5
140	FATA	WAZIR-S	BIRMAL	FT/65/14/024	F	18	11-Aug-14	0	0	Y	Y	Y	N	NSL1	R4B5
141	FATA	KHYBER	BARA	FT/34/14/047	M	18	11-Aug-14	0	0	Y	Y	Y	Y	NSL1	R4B5
142	FATA	KHYBER	JAMRUD	FT/34/14/055	M	19	15-Aug-14	0	2	Y	Y	Y	Y	NSL1	R4B6
143	FATA	KHYBER	BARA	FT/34/14/048	M	30	15-Aug-14	0	0	Y	Y	Y	N	NSL1	R4B5
144	PUNJAB	BHAKKAR	DARYA KHAN	PB/44/14/026	F	18	16-Aug-14	0	7+	Y	Y	Y	N	NSL1	R4B2
145	SINDH	KHIGADAP	GADAP	SD/63/14/027	M	10	16-Aug-14	0	0	Y	Y	Y	Y	NSL1	R4B5
146	FATA	WAZIR-N	RAZMAK	FT/64/14/125	F	23	17-Aug-14	0	0	Y	N	Y	N	NSL1	R4B5
147	FATA	WAZIR-N	MIRAN SHAH	FT/64/14/126	F	6	17-Aug-14	0	0	Y	Y	Y	N	NSL1	R4B5
148	KPAKHTUNKHWA	BUNIR	SOWARAI	KP/22/14/026	F	18	17-Aug-14	0	4	Y	N	Y	N	NSL1	R4B5
149	SINDH	KHIORANGI	ORANGI	SD/75/14/010	F	22	17-Aug-14	0	0	N	N	Y	Y	NSL1	R4B5
150	FATA	WAZIR-S	WANA	FT/65/14/027	F	7	18-Aug-14	0	0	Y	Y	Y	N	NSL1	R4B2
151	KPAKHTUNKHWA	TANK	TANK	KP/63/14/011	F	13	18-Aug-14	0	1	Y	Y	Y	N	NSL1	R4B1
152	FATA	WAZIR-N	RAZMAK	FT/64/14/127	M	30	20-Aug-14	0	2	Y	Y	Y	N	NSL1	R4B5
153	FATA	KHYBER	BARA	FT/34/14/064	M	12	21-Aug-14	3	7	Y	Y	Y	N	NSL1	R4B5
154	KPAKHTUNKHWA	BUNIR	SOWARAI	KP/22/14/025	F	24	22-Aug-14	0	4	Y	N	Y	N	NSL1	R4B5

^Under investigation

\* Afp.rec Data as of 30-10-2014

**Table 1: List of Confirmed Polio Cases, Pakistan 2014\* (8/11)**

S.NO.	PROVINCE/ REGION	DISTRICT	TEHSIL	EPID NO.	SEX	AGE (m)	DATE ONSET OF PARALYSIS	NO. OPV DOSES (based on parents recall)		FEVER	Asymetric Paralysis	Rapid Progression	REFUSAL	WPV TYPE	GENETICS
								Routine	SIA's						Cluster
155	KPAKHTUNKHWA	PESHAWAR	PESHAWAR	KP/30/14/102	F	22	22-Aug-14	0	2	N	N	Y	Y	NSL1	R4B5
156	FATA	KHYBER	BARA	FT/34/14/058	F	18	23-Aug-14	0	0	Y	Y	Y	N	NSL1	R4B5
157	FATA	KHYBER	BARA	FT/34/14/057	M	18	23-Aug-14	0	0	Y	Y	Y	N	NSL1	R4B5
158	FATA	KHYBER	BARA	FT/34/14/056	M	13	23-Aug-14	0	2	Y	Y	Y	N	NSL1	R4B5
159	FATA	KHYBER	BARA	FT/34/14/061	F	13	24-Aug-14	0	0	N	Y	Y	N	NSL1	R4B5
160	FATA	KHYBER	BARA	FT/34/14/060	M	12	24-Aug-14	0	0	Y	Y	Y	N	NSL1	R4B5
161	KPAKHTUNKHWA	PESHAWAR	PESHAWAR	KP/30/14/091	F	8	25-Aug-14	0	0	Y	Y	Y	Y	NSL1	R4B5
162	BALUCHISTAN	KABDULAH	CHAMAN	BN/14/14/018	M	8	26-Aug-14	0	0	Y	Y	Y	Y	NSL1	R4B2
163	FATA	KHYBER	BARA	FT/34/14/074	F	46	26-Aug-14	0	0	Y	Y	Y	N	NSL1	R4B5
164	FATA	WAZIR-S	WANA	FT/65/14/030	F	9	28-Aug-14	0	0	Y	Y	Y	N	NSL1	R4B2
165	FATA	KHYBER	BARA	FT/34/14/073	F	16	29-Aug-14	0	0	Y	Y	Y	N	NSL1	R4B6
166	FATA	KHYBER	BARA	FT/34/14/066	M	29	30-Aug-14	0		Y	Y	Y	N	NSL1	R4B5
167	FATA	KHYBER	JAMRUD	FT/34/14/069	M	11	30-Aug-14	0	0	Y	Y	Y	N	NSL1	R4B5
168	KPAKHTUNKHWA	PESHAWAR	PESHAWAR	KP/30/14/097	M	15	30-Aug-14	7	7	Y	Y	Y	N	NSL1	R4B5
169	SINDH	KHIBINQASIM	BINQASIM	SD/62/14/009	M	20	30-Aug-14	7	6	Y	Y	Y	N	NSL1	
170	BALUCHISTAN	QUETTA	QUETTA CITY	BN/11/14/016	F	18	30-Aug-14	0	7	Y	Y	Y	N	NSL1	R4B2
171	FATA	WAZIR-N	RAZMAK	FT/64/14/128	M	12	1-Sep-14	0	0	Y	Y	N	N	NSL1	R4B5
172	SINDH	KHILIAQAT	LIAQATABAD	SD/70/14/010	M	24	1-Sep-14	0	1	Y	N	Y	N	NSL1	R4B5
173	BALUCHISTAN	QUETTA	QUETTA CITY	BN/11/14/014	M	23	2-Sep-14	0	0	Y	Y	Y	Y	NSL1	R4B2
174	FATA	KHYBER	BARA	FT/34/14/068	M	8	2-Sep-14	0	1	Y	N	Y	N	NSL1	R4B5
175	KPAKHTUNKHWA	TANK	TANK	KP/63/14/014	M	8	3-Sep-14	0	7	Y	Y	Y	N	NSL1	R4B1
176	SINDH	KHIGADAP	GADAP	SD/63/14/034	M	18	3-Sep-14	0	0	Y	N	Y	N	NSL1	R4B5

^Under investigation

\* Afp.rec Data as of 30-10-2014

**Table 1: List of Confirmed Polio Cases, Pakistan 2014\* (9/11)**

S.NO.	PROVINCE/ REGION	DISTRICT	TEHSIL	EPID NO.	SEX	AGE (m)	DATE ONSET OF PARALYSIS	NO. OPV DOSES (based on parents recall)		FEVER	Asymetric Paralysis	Rapid Progression	REFUSAL	WPV TYPE	GENETICS
								Routine	SIA's						Cluster
177	FATA	KHYBER	BARA	FT/34/14/075	M	6	4-Sep-14	0	0	Y	Y	Y	N	NSL1	R4B5
178	SINDH	KHIGADAP	GADAP	SD/63/14/035	M	25	4-Sep-14	0	1	Y	Y	Y	N	NSL1	R4B5
179	FATA	KHYBER	BARA	FT/34/14/076	M	7	4-Sep-14	0	0	Y	Y	Y	N	NSL1	R4B5
180	FATA	WAZIR-N	RAZMAK	FT/64/14/129	M	9	5-Sep-14	0	0	Y	Y	Y	N	NSL1	R4B5
181	FATA	KHYBER	BARA	FT/34/14/077	F	15	5-Sep-14	3	0	Y	Y	Y	N	NSL1	R4B5
182	KPAKHTUNKHWA	TORGHAR	TORGHAR	KP/15/14/006	M	36	6-Sep-14	0	0	Y	N	Y	N	NSL1	R4B2
183	FATA	WAZIR-N	RAZMAK	FT/64/14/130	F	18	6-Sep-14	0	0	Y	Y	Y	N	NSL1	R4B5
184	KPAKHTUNKHWA	MARDAN	MARDAN	KP/40/14/083	M	14	6-Sep-14	0	0	Y	Y	Y	Y	NSL1	R4B6
185	KPAKHTUNKHWA	NOWSHERA	NOWSHERA	KP/32/14/031	F	6	6-Sep-14	2	1	N	Y	Y	N	NSL1	R4B5
186	FATA	KHYBER	BARA	FT/34/14/078	F	12	7-Sep-14	0	1	Y	Y	Y	N	NSL1	R4B5
187	KPAKHTUNKHWA	PESHAWAR	PESHAWAR	KP/30/14/096	M	4	8-Sep-14	0	0	Y	Y	Y	N	NSL1	R4B5
188	FATA	KHYBER	BARA	FT/34/14/079	F	18	8-Sep-14	0	0	Y	Y	Y	N	NSL1	R4B5
189	FATA	FR BANNU	FR BANNU	FT/69/14/008	M	10	9-Sep-14	0	1	Y	Y	Y	N	NSL1	R4B5
190	FATA	WAZIR-S	BIRMAL	FT/65/14/034	M	13	9-Sep-14	0	0	Y	Y	Y	N	NSL1	R4B5
191	BALUCHISTAN	KABDULAH	KABDULAH	BN/14/14/023	M	12	11-Sep-14	0	0	Y	Y	Y	Y	NSL1	R4B2
192	FATA	FR BANNU	FR BANNU	FT/69/14/024	F	6	12-Sep-14	0	0	Y	Y	Y	N	NSL1	R4B5
193	KPAKHTUNKHWA	PESHAWAR	PESHAWAR	KP/30/14/103	M	7	12-Sep-14	3	0	Y	Y	Y	N	NSL1	R4B5
194	KPAKHTUNKHWA	BUNIR	SOWARAI	KP/22/14/030	F	48	13-Sep-14	0	7	Y	Y	Y	N	NSL1	R4B5
195	FATA	KHYBER	BARA	FT/34/14/080	F	12	14-Sep-14	0	1	Y	Y	Y	N	NSL1	R4B5
196	FATA	KHYBER	BARA	FT/34/14/081	F	9	15-Sep-14	0	0	Y	N	Y	N	NSL1	R4B5
197	FATA	KHYBER	BARA	FT/34/14/084	F	11	15-Sep-14	0	1	Y	Y	Y	N	NSL1	R4B5
198	FATA	KHYBER	BARA	FT/34/14/088	M	14	15-Sep-14	0	1	Y	N	Y	N	NSL1	R4B5

^Under investigation

\* Afp.rec Data as of 30-10-2014

**Table 1: List of Confirmed Polio Cases, Pakistan 2014\* (10/11)**

S.NO.	PROVINCE/ REGION	DISTRICT	TEHSIL	EPID NO.	SEX	AGE (m)	DATE ONSET OF PARALYSIS	NO. OPV DOSES (based on parents recall)		FEVER	Asymptomatic Paralysis	Rapid Progression	REFUSAL	WPV TYPE	GENETICS
								Routine	SIA's						Cluster
199	KPAKHTUNKHWA	MARDAN	MARDAN	KP/40/14/089	M	17	16-Sep-14	0	0	Y	Y	Y	N	NSL1	R4B6
200	FATA	KHYBER	BARA	FT/34/14/085	M	13	16-Sep-14	0	0	Y	Y	Y	N	NSL1	R4B5
201	FATA	KHYBER	BARA	FT/34/14/090	M	20	17-Sep-14	0	1	Y	Y	Y	N	NSL1	R4B5
202	KPAKHTUNKHWA	MARDAN	MARDAN	KP/40/14/087	F	4	17-Sep-14	3	0	Y	Y	Y	N	NSL1	R4B5
203	PUNJAB	SHEIKUPURA	SHEIKUPURA	PB/33/14/053	M	8	18-Sep-14	3	3	Y	N	Y	N	NSL1	R4B6
204	FATA	KHYBER	BARA	FT/34/14/092	M	12	19-Sep-14	0	0	Y	Y	Y	N	NSL1	R4B5
205	KPAKHTINKHWA	PESHAWAR	PESHAWAR	KP/30/14/101	M	8	20-Sep-14	7+	0	Y	Y	Y	N	NSL1	R4B5
206	KPAKHTUNKHWA	TANK	TATTA	KP/63/14/017	M	38	22-Sep-14	0	2	Y	Y	Y	N	NSL1	R4B5
207	KPAKHTUNKHWA	LAKKIMRWT	LAKKIMRWT	KP/62/14/033	M	3	22-Sep-14	0	2	N	Y	Y	N	NSL1	R4B5
208	FATA	KHYBER	BARA	FT/34/14/097	F	18	27-Sep-14	0	3	Y	N	Y	N	NSL1	R4B5
209	FATA	WAZIR-S	WANA	FT/65/14/039	F	8	23-Sep-14	0	0	Y	N	Y	N	NSL1	R4B2
210	FATA	KHYBER	BARA	FT/34/14/098	M	11	1-Oct-14	0	0	Y	N	Y	N	NSL1	R4B5
211	FATA	KHYBER	BARA	FT/34/14/100	M	30	1-Oct-14	0	0	N	N	N	N	NSL1	R4B5
212	FATA	KHYBER	BARA	FT/34/14/099	F	12	27-Sep-14	0	3	Y	Y	Y	N	NSL1	R4B5
213	KPAKHTUNKHWA	PESHAWAR	PESHAWAR	KP/30/14/108	F	14	1-Oct-14	0	3	Y	Y	Y	N	NSL1	R4B5
214	SINDH	DADU	MEHAR	SD/24/14/032	F	7	26-Sep-14	0	2	Y	N	Y	N	NSL1	
215	FATA	WAZIR-N	MIR ALI	FT/64/14/133	F	24	16-Sep-14	0	0	Y	Y	Y	N	NSL1	R4B5
216	FATA	FR BANNU	FR BANNU	FT/69/14/025	M	9	25-Sep-14	0	1	Y	N	Y	N	NSL1	R4B5
217	SINDH	KHIGADAP	GADAP	SD/63/14/038	F	18	20-Sep-14	0	5	Y	N	Y	Y	NSL1	R4B5
218	BALUCHISTAN	ZHOB	ZHOB	BN/21/14/004	F	30	29-Sep-14	0	0	Y	Y	Y	Y	NSL1	R4B2
219	SINDH	KHIKORANGI	KORANGI	SD/68/14/008	M	12	1-Oct-14	0	0	Y	N	Y	Y	NSL1	R4B5
220	SINDH	KHIKORANGI	KORANGI	SD/68/14/007	M	36	27-Sep-14	0	0	Y	N	Y	Y	NSL1	R4B5

^Under investigation

\* Afp.rec Data as of 30-10-2014

**Table 1: List of Confirmed Polio Cases, Pakistan 2014\* (11/11)**

S.NO.	PROVINCE/ REGION	DISTRICT	TEHSIL	EPID NO.	SEX	AGE (m)	DATE ONSET OF PARALYSIS	NO. OPV DOSES (based on parents recall)		FEVER	Asymetric Paralysis	Rapid Progression	REFUSAL	WPV TYPE	GENETICS
								Routine	SIA's						Cluster
221	KPAKHTUNKHWA	PESHAWAR	PESHAWAR	KP/30/14/113	F	5	10-Oct-14	2	3	Y	Y	Y	N	NSL1	R4B5
222	KPAKHTUNKHWA	PESHAWAR	PESHAWAR	KP/30/14/109	M	14	16-Sep-14	3	2	Y	Y	Y	N	NSL1	R4B5
223	KPAKHTUNKHWA	PESHAWAR	PESHAWAR	KP/30/14/105	M	10	30-Sep-14	0	5	Y	Y	Y	N	NSL1	R4B5
224	FATA	KHYBER	BARA	FT/34/14/110	M	23	10-Oct-14	0	0	Y	Y	Y	N	NSL1	
225	FATA	KHYBER	JAMRUD	FT/34/14/111	M	8	16-Oct-14	0	0	Y	Y	Y	N	NSL1	
226	FATA	KHYBER	JAMRUD	FT/34/14/108	F	9	17-Oct-14	0	0	Y	Y	Y	N	NSL1	
227	FATA	KHYBER	LANDI KOTAL	FT/34/14/107	F	10	15-Sep-14	0	0	Y	Y	Y	N	NSL1	
228	FATA	KHYBER	BARA	FT/34/14/101	M	19	3-Oct-14	3	0	Y	Y	Y	N	NSL1	R4B5
229	FATA	KHYBER	BARA	FT/34/14/106	M	16	11-Oct-14	0	1	Y	Y	Y	N	NSL1	R4B5
230	KPAKHTUNKHWA	CHARSADA	SHABQADAR	KP/31/14/052	M	23	16-Oct-14	0	0	N	N	Y	Y	NSL1	
231	FATA	FR BANNU	FR BANNU	FT/69/14/026	M	16	11-Oct-14	0	1	Y	Y	Y	N	NSL1	R4B5
232	FATA	WAZIR-S	WANA	FT/65/14/022	M	18	20-Oct-14	0	0	Y	N	Y	N	NSL1	
233	BALUCHISTAN	QUETTA	QUETTA CITY	BN/11/14/021	M	10	16-Oct-14	4	4	Y	Y	Y	N	NSL1	
234	BALUCHISTAN	KABDULAH	KABDULAH	BN/14/14/026	M	20	17-Oct-14	0	0	Y	Y	Y	Y	NSL1	
235	BALUCHISTAN	KABDULAH	CHAMAN	BN/14/14/025	M	21	6-Oct-14	0	0	Y	Y	Y	N	NSL1	

**New Case**

^Under investigation

\* Afp.rec Data as of 30-10-2014

## **Table 2: LAB Update 2014\***

Month of Onset	AFP Cases	No virus isolated	Cases Under Process		Isolated Viruses from stools						
			Culture	ITD	Vaccine viruses		NPEV		Wild	Results within 14 days	
			n	n	n	%	n	%	n	n	%
January	383	267	0	0	25	7	69	18%	17	366	96%
February	368	271	0	0	35	10	42	11%	18	350	95%
March	391	267	0	0	41	10	68	17%	14	378	97%
April	419	277	0	0	12	3	109	26%	17	402	96%
May	505	314	0	0	20	4	149	30%	16	489	97%
June	425	303	0	0	16	4	87	20%	18	407	96%
July	398	255	0	0	11	3	101	25%	30	368	92%
August	506	300	3	2	19	4	143	28%	40	462	91%
September	496	219	65	19	24	5	118	24%	49	361	73%
October	105	0	81	8	0	0	0	0%	16	0	0%
<b>Pakistan</b>	<b>3996</b>	<b>2473</b>	<b>149</b>	<b>29</b>	<b>203</b>	<b>5</b>	<b>886</b>	<b>22%</b>	<b>235</b>	<b>3583</b>	<b>90%</b>

\* Data as of 20-10-2014

## Table 3: Urgent / ITD Pending Cases (1/1)

Basic information											OPV doses			Urgent		Prov	Lab update			Remarks	
S. #	District	Prio	Tehsil	Union council	Epid number	Date of Onset	Age (M)	Sex	Date of 1st stool	Stool Adeq	RI	S/As	Last 6 S/As	Last dose	Field	NSC	Prov Diagnosis	Lab No.	Days Inoc	Culture update	Remarks
<b>Isolates pending for ITSD</b>																					
1	JAFARABAD	2	USTA MOHAMMAD	USTA MOHD 3	BN/43/14/026	12-Oct-14	18	M	20-Oct-14	Y	3	7+	6	29-Sep-14	N		HEMIPLEGIA	5320	7	L20B+	
2	KHARAN	4	KHARAN	JODA KALAT	BN/52/14/002	05-Oct-14	18	F	11-Oct-14	Y	0	5	5	24-Mar-14	N		GBS	5213	3	SL1	Waiting rRT-PCR for VDPV screening
3	FR KOHAT	1	FR KOHAT	SHEENDAND	FT/67/14/003	15-Oct-14	50	M	21-Oct-14	Y	3	7+	6	29-Sep-14	N		GBS	5305	4	SL2	Waiting rRT-PCR for VDPV screening
4	KHYBER	1	BARA	YOUSAF TALAB	FT/34/14/109	09-Oct-14	14	F	18-Oct-14	Y	0	1	1		Y		POLIO/GBS/INJECTION/NEU RITS	5285	5	SL3	Waiting rRT-PCR for VDPV screening
5	WAZIR-N	1	#	#	FT/64/14/139	13-Oct-14	24	M	22-Oct-14	Y	#	#			N		*	5317	7	L20B+	
6	WAZIR-S	1	WANA	DAZHA GHUNDI	FT/65/14/041	08-Oct-14	36	F	16-Oct-14	Y	0	0	0	19-Jun-12	Y		SUSPECTED POLIO	5281	5	P1	Discordant ☐
7	SWABI	2	LAHORE	DOBIAN	KP/41/14/045	02-Oct-14	18	M	17-Oct-14	N	3	7+	6	29-Sep-14	N		INI NEURITIS	5227	8	SL3	Waiting rRT-PCR for VDPV screening
8	DIRLOWER	4	TIMARGARA	TORMANG	KP/23/14/039	19-Oct-14	18	F	22-Oct-14	Y	3	7+	6	29-Sep-14	N		CVA/HEMIPARESIS	5334	3	SL2	Waiting rRT-PCR for VDPV screening
9	LAYYAH	4	LAYYAH	KAKOR	PB/84/14/045	19-Oct-14	18	M	21-Oct-14	Y	3	7	6	14-Oct-14	N		CVA	5338	3	SL3	Waiting rRT-PCR for VDPV screening
10	BADIN	4	MATLI	GHULAM SHAH	SD/23/14/036	13-Oct-14	8	M	21-Oct-14	Y	2	3	3	30-Sep-14	N		GBS	5270	7	P1	Discordant ☐
<b>Reported urgent (by field / NSC criteria)</b>																					
11	KHYBER	1	BARA	MILWARD	FT/34/14/103	05-Oct-14	8	F	17-Oct-14	N	0	0	0		Y	Y	POLIO MYELITIS / INI NEU RITS	5243	13	UP	
12	WAZIR-N	1	MIR ALI	SHOGI	FT/64/14/136	04-Oct-14	12	M	14-Oct-14	Y	0	0	0		Y	Y	POLIO / INJECTION	5168	17	UP	
13	SWAT	4	SWAT	KHWAZA KHELA	KP/24/14/028	10-Oct-14	6	F	15-Oct-14	Y	3	2	2	15-Sep-14	N	Y	MENINGITIS	5191	15	UP	
14	LAHORE	1	ALLAMA IQBAL TOWN	124	PB/31/14/136	09-Oct-14	36	M	16-Oct-14	Y	0	7+	6	30-Sep-14	Y	Y	POLIO myelitis	5197	14	UP	
15	VEHARI	4	MELSI	33	PB/63/14/044	12-Oct-14	54	F	18-Oct-14	Y	3	7+	6	10-Sep-14	Y	N	CEREBRAL PALSY	5230	13	UP	

\* New addition    § New results    # Data not available    ✖ NSC Criteria = Fever, Rapid Progress, Age < 48 months and OPV Doses < 7    UP = Under process  
Urgent (Field/NSC) / Inadequate specimens / Age 1.2-35 months / Zero OPV dose    ☐ Pending for genomic sequencing



## Environmental Surveillance Results, Pakistan (Last 52 weeks)

Sites	Proportion of Positive samples					2013		2014																																																	
	2011		2012		2013		Nov	Dec	Jan	Feb	Mar	Apr	May	Jun	Jul	Aug	Sep	Oct																																							
	%	%	%	%	%	n	45	46	47	48	49	50	51	52	1	2	3	4	5	6	7	8	9	10	11	12	13	14	15	16	17	18	19	20	21	22	23	24	25	26	27	28	29	30	31	32	33	34	35	36	37	38	39	40	41	42	43
<b>PUNJAB</b>	<b>61</b>	<b>33</b>	<b>9</b>	<b>20</b>	<b>24</b>																																																				
<b>LAHORE</b>	<b>53</b>	<b>50</b>	<b>7</b>	<b>35</b>	<b>17</b>																																																				
Gulshan Ravi Station	42	42	8	20	2																																																				
Multan Road Station	58	50	8	0	0																																																				
Outfall Pump Station F	58	58	0	50	5																																																				
Outfall Pump Station G			8	50	5																																																				
Outfall Pump Station H			8	50	5																																																				
<b>MULTAN</b>	<b>58</b>	<b>11</b>	<b>6</b>	<b>7</b>	<b>2</b>																																																				
Ali Town	50	17	8		1																																																				
Kotla A. Fateh	50	8	0		1																																																				
Suraj Miani	75	8	8	0	0																																																				
<b>FAISALABAD</b>	<b>3</b>	<b>2</b>	<b>0</b>	<b>0</b>	<b>0</b>																																																				
Pump Station 03	8	6	0	0	0																																																				
Pump Station 27			0	0	0																																																				
Ismail City Road	0	0			0																																																				
<b>RAWALPINDI</b>	<b>92</b>	<b>58</b>	<b>50</b>	<b>38</b>	<b>5</b>																																																				
Dhok Dallal				38	3																																																				
Safdarabad	92	58	50	20	2																																																				
<b>ISLAMABAD</b>	Started from week 12 of 2014					<b>0</b>	<b>0</b>																																																		
<b>CDA</b>						<b>0</b>	<b>0</b>																																																		
Sabzi Mandi						0	0																																																		
<b>SINDH</b>	<b>64</b>	<b>36</b>	<b>25</b>	<b>47</b>	<b>44</b>																																																				
<b>KHI (BALDIA)</b>	<b>46</b>	<b>4</b>	<b>13</b>	<b>47</b>	<b>9</b>																																																				
Kumhar Wara	58	8	0	40	4																																																				
Sajjan Goth	33	0	25	56	5																																																				
<b>KHI (G.IQBAL)</b>	<b>58</b>	<b>17</b>	<b>21</b>	<b>63</b>	<b>12</b>																																																				
Chakora Nulla	50	25	0	50	5																																																				
Rashid Minhas Rd	67	8	42	78	7																																																				
<b>KHI (GADAAP)</b>	<b>88</b>	<b>67</b>	<b>41</b>	<b>50</b>	<b>13</b>																																																				
Khamiso Goth	92	50	8	22	2																																																				
Macchar Colony			70	63	5																																																				
Sorab Goth	83	83	50	67	6																																																				
<b>HYDERABAD</b>	<b>100</b>	<b>58</b>	<b>60</b>	<b>6</b>	<b>6</b>																																																				
Tulsidas P. Station	100	58	60	6	6																																																				
<b>JACOBABAD</b>						<b>25</b>	<b>1</b>																																																		
Saddar Pumping Station						25	1																																																		
<b>SUKKUR</b>	<b>41</b>	<b>0</b>	<b>16</b>	<b>3</b>	<b>3</b>																																																				
Makka P. Station	38	0	20	2	2																																																				
Miani P. Station	44	0	11	1	1																																																				
<b>KP</b>	<b>79</b>	<b>83</b>	<b>88</b>	<b>50</b>	<b>12</b>																																																				
<b>PESHAWAR</b>	<b>79</b>	<b>83</b>	<b>88</b>	<b>50</b>	<b>12</b>																																																				
Lara Ma	67	75	75	36	4																																																				
Shaheen Town	92	92	100	62	8																																																				
<b>BALUCHISTAN</b>	<b>83</b>	<b>14</b>	<b>6</b>	<b>39</b>	<b>11</b>																																																				
<b>QUETTA</b>						<b>37</b>	<b>10</b>																																																		
Jam-e-Salfia	75	17	0	10	1																																																				
Killi Jattak	92	17	9	50	4																																																				
Surpul		0	8	56	5																																																				
<b>KABDULAH</b>						<b>100</b>	<b>1</b>																																																		
Army Kaziba						100	1																																																		
Hadi Packet						#DIV/0!	0																																																		
<b>PAKISTAN</b>	<b>67</b>	<b>37</b>	<b>20</b>	<b>33</b>	<b>91</b>																																																				

Negative ■
 Positive ■
 cVDPV2 
 cVDPV2+WPV 
 Under process

\* Data as of 20<sup>th</sup> October, 2014

## *Comparison of environmental sampling results, 2013-14*

DISTRICT	2013			2014			Last
	TOTAL	WILD		TOTAL	WILD		
	n	n	%	n	n	%	
LAHORE	50	0	0%	49	17	35%	15-Sep-14
MULTAN	30	2	7%	28	2	7%	29-Sep-14
RAWALPINDI	10	4	40%	18	5	28%	10-Sep-14
FAISALABAD	30	1	3%	29	0	0%	03-Jan-13
KHIGIQBAL	21	3	14%	19	12	63%	05-Aug-14
KHIGADAP	28	11	39%	26	13	50%	19-Sep-14
KHIBALDIA	20	1	5%	19	9	47%	04-Sep-14
SUKKUR	20	0	0%	19	3	16%	10-Jul-14
HYDERABAD	10	7	70%	10	6	60%	03-Sep-14
JACOBABAD	0	0	-	4	1	25%	15-Aug-14
PESHAWAR	20	17	85%	24	12	50%	10-Oct-14
QUETTA	29	1	3%	27	10	37%	12-Oct-14
KABDULAH	0	0	-	1	1	100%	01-Oct-14
ISLAMABAD	0	0	-	8	0	0%	-
<b>PAKISTAN</b>	<b>268</b>	<b>47</b>	<b>18%</b>	<b>281</b>	<b>91</b>	<b>32%</b>	<b>12-Oct-14</b>

# Map1: Distribution of Wild Polio cases Pakistan 2014\*

Districts/ Towns with Wild Polio cases = 30

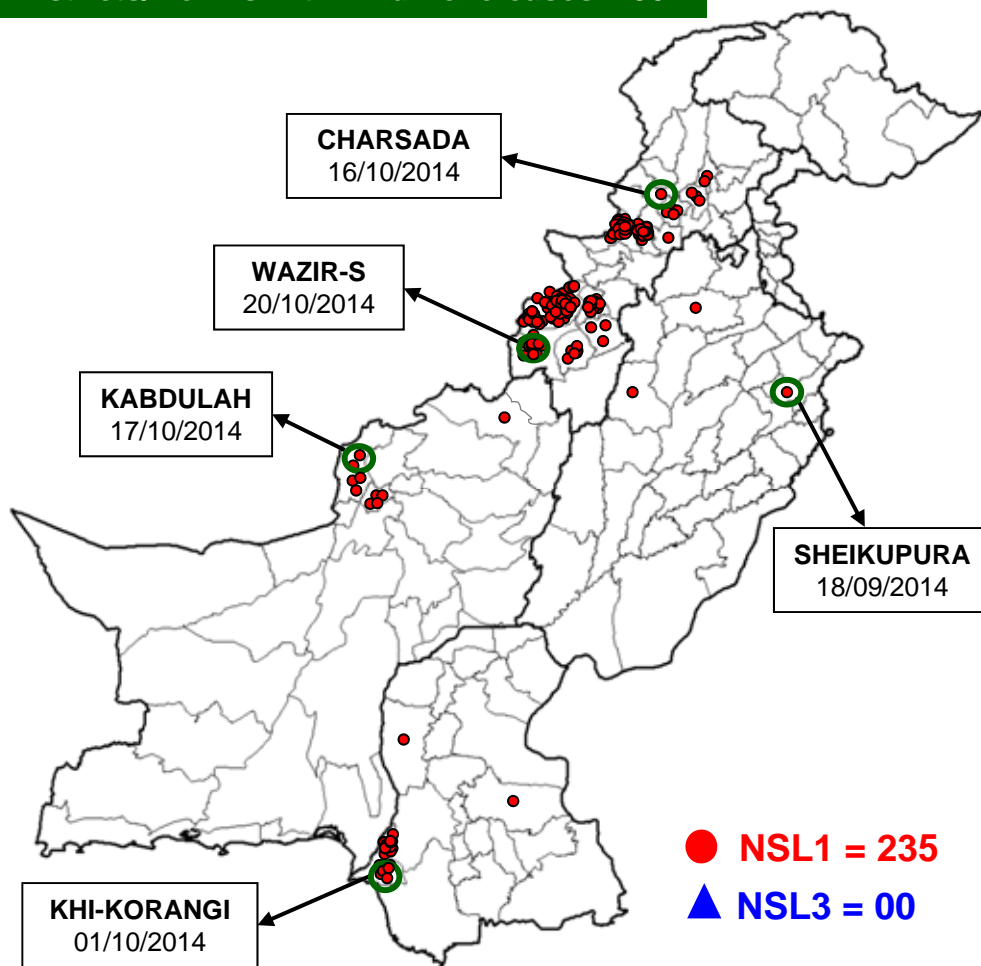

Province/ Country	Date of Last Case		Number of cases 2013	
	P1	P3	P1	P3
FATA	Oct, 2014	Apr, 2012	151	-
BALUCHISTAN	Oct, 2014	Apr, 2010	10	-
KHYBER- PAKHTUNKHWA	Oct, 2014	Oct, 2010	48	-
SINDH	Oct, 2014	Jan, 2010	23	-
PUNJAB	Sep, 2014	Jun, 2010	3	-
AJK	June, 2000	Jun, 2000	-	-
GILGIT-BALTISTAN	Aug, 2012	-	-	-
ISLAMABAD	Sep, 2008	Sep, 2008	-	-
<b>PAKISTAN</b>	<b>Oct, 2014</b>	<b>Apr, 2012</b>	<b>235</b>	<b>-</b>

○ District with last polio case in province

Cases randomly placed  
in districts

— Provincial Boundary  
— Districts Boundary

\* Afp.rec Data as of 30-10-2014

## WPV and Sabin2 cases by district in 2014

Province	District	WPV cases		Sabin2 cases	
		Onset of Last case	Cases	Onset of Last case	Cases
FATA	WAZIR-S	20-Oct	18	16-Sep	2
	KHYBER	17-Oct	57	16-Sep	2
	WAZIR-N	16-Sep	70	12-Apr	7
	FR BANNU	11-Oct	6	27-May	8
<b>Total</b>		<b>20-Oct</b>	<b>151</b>	<b>16-Sep</b>	<b>17</b>
BALOCHISTAN	KABDULAH	17-Oct	5		
	QUETTA	06-Oct	4		
	ZHOB	29-Sep	1		
<b>Total</b>		<b>17-Oct</b>	<b>10</b>		
KPAKHTUNKHWA	CHARSADA	16-Oct	1		
	PESHAWAR	10-Oct	18	01-Aug	1
	LAKKIMRWT	22-Sep	3	08-May	1
	TANK	22-Sep	5		
	MARDAN	17-Sep	4		
	BUNIR	13-Sep	3		
	NOWSHERA	6-Sep	1		
	TORGHAR	6-Sep	1		
	BANNU	30-Jul	12	03-May	1
<b>Total</b>		<b>16-Oct</b>	<b>48</b>	<b>01-Aug</b>	<b>03</b>
SINDH	KHIKORANGI	1-Oct	2		
	DADU	26-Sep	1		
	KHIGADAP	20-Sep	10		
	KHILIAQAT	1-Sep	1		
	KHIBINQASIM	30-Aug	1		
	KHIORANGI	17-Aug	2		
	KHILANDHI	8-Jul	2		
	SANGHAR	24-Jun	1		
	KHINORTH	20-Jun	1		
	KHISITE	4-May	1		
	KHIBALDIA	10-Feb	1		
	<b>Total</b>		<b>01-Oct</b>	<b>23</b>	
PUNJAB	SHEIKUPURA	18-Sep	1		
	BHAKKAR	16-Aug	1		
	CHAKWAL	07-Jul	1		
<b>Total</b>		<b>18-Sep</b>	<b>3</b>		
<b>Pakistan</b>		<b>20-Oct</b>	<b>235</b>	<b>16-Sep</b>	<b>20</b>

\* Afp.rec Data as of 30-10-2014

## Map 2: Polio virus isolates, 2014\*

### Infected districts/Towns/Agencies/Areas

#### On the basis of WPV-1 isolation

- WPV cases = 30
- Sewage water = 7
- Total = 37

#### On the basis of VDPV-2 cases = 7

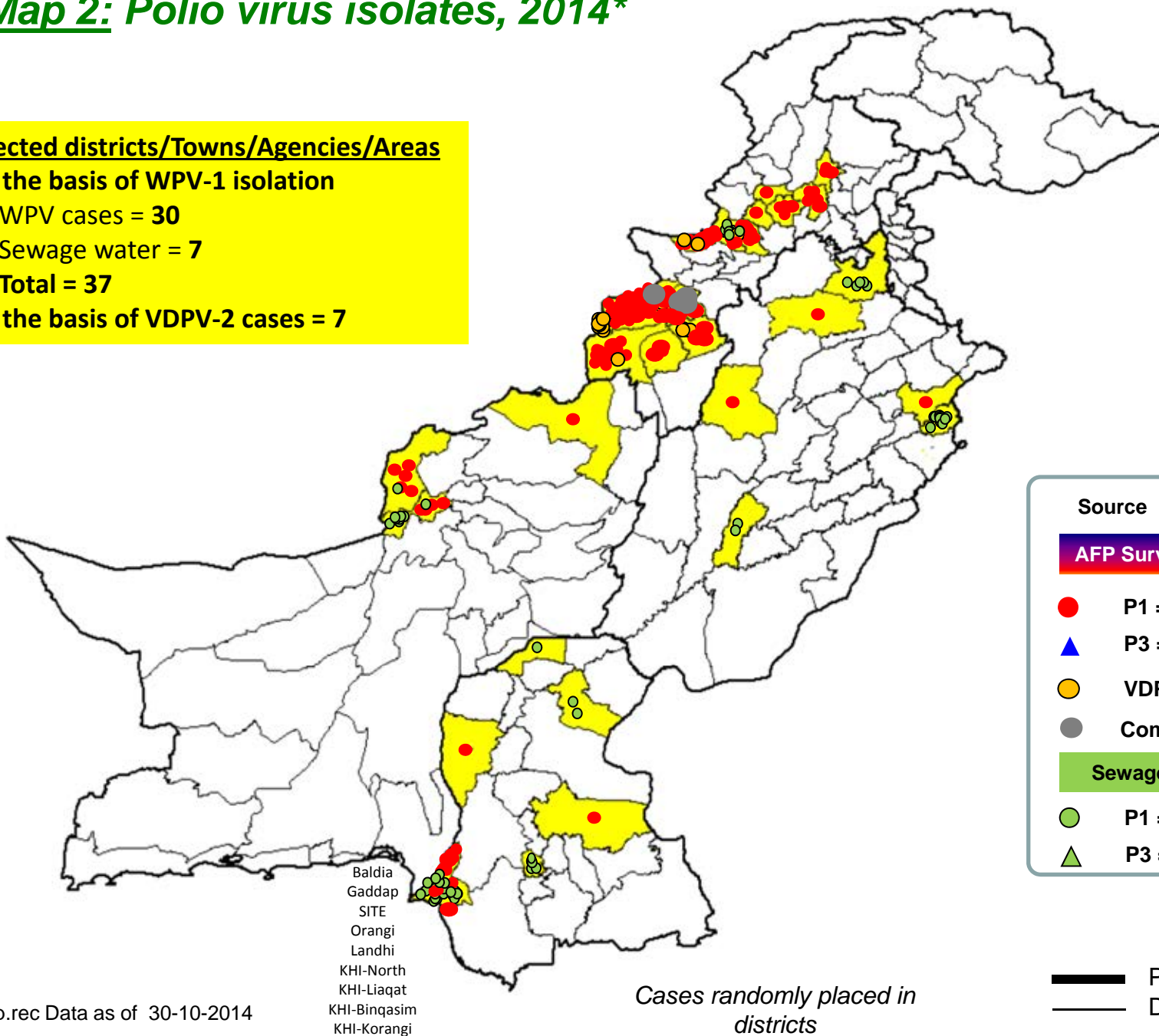

\* Afp.rec Data as of 30-10-2014

**Map 3: Wild Polio cases in the last 6 months;  
4<sup>th</sup> May, 2014 to 3<sup>rd</sup> November, 2014 \***

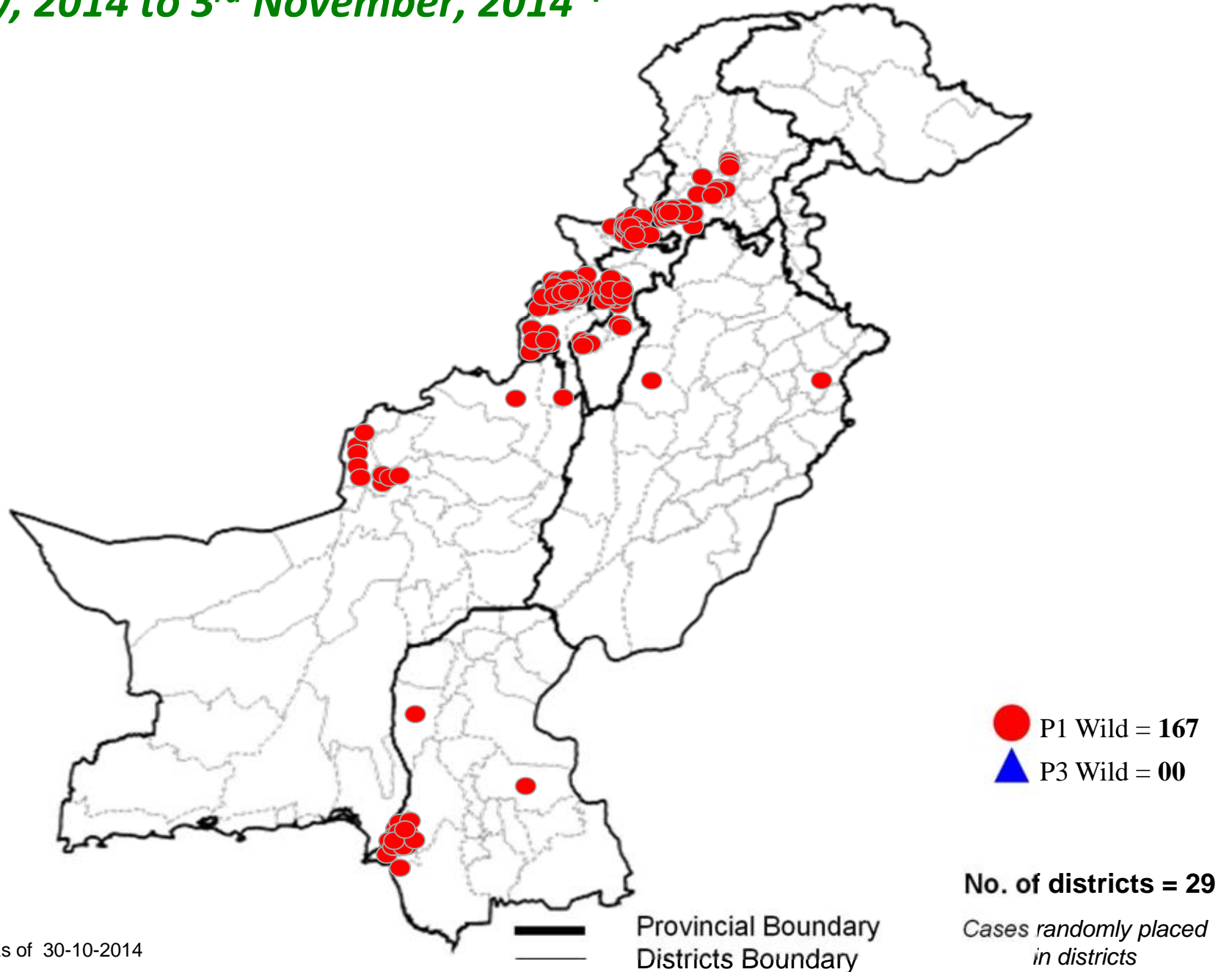

\* Afp.rec Data as of 30-10-2014

**Table 4: Distribution of AFP Cases By Week of Onset ^  
Pakistan 2014\* [Week number / Ending on]**

PROVINCE	W 29 19 July 2014	W 30 26 July 2014	W 31 02 Aug 2014	W 32 09 Aug 2014	W 33 16 Aug 2014	W 34 23 Aug 2014	W 35 30 Aug 2014	W 36 06 Sep 2014	W 37 13 Sep 2014	W 38 20 Sep 2014	W 39 27 Sep 2014	W 40 04 Oct 2014	W 41 11 Oct 2014	W 42 18 Oct 2014	W 43 25 Oct 2014
PUNJAB	46	33	33	54	61	47	48	50	58	48	55	47	32	44	17
SINDH	22	12	17	13	20	24	14	25	22	22	31	25	15	17	6
FATA	4	14	13	16	14	19	18	13	12	19	10	8	11	5	2
BALUCHISTAN	2	7	5	3	6	6	3	3	8	4	6	6	5	5	1
AJK	0	0	1	0	1	2	3	2	0	0	2	0	0	0	0
GILGIT BILTISTAN	0	0	0	0	0	0	0	0	0	1	0	0	0	0	0
ISLAMABAD	0	1	1	0	0	0	0	0	1	0	2	1	0	0	0
KPAKHTUNKHWA	19	14	29	32	24	24	20	26	24	24	16	27	26	17	9
<b>PAKISTAN</b>	<b>93</b>	<b>81</b>	<b>99</b>	<b>118</b>	<b>126</b>	<b>122</b>	<b>106</b>	<b>119</b>	<b>125</b>	<b>118</b>	<b>122</b>	<b>114</b>	<b>89</b>	<b>88</b>	<b>35</b>

\* Afp.rec & Afplab.rec: Data as of 30-10-2014

^ MMWR Epidemiological Weeks

**Graph 1: Distribution of AFP Cases by Month, Pakistan 2010-2014\***

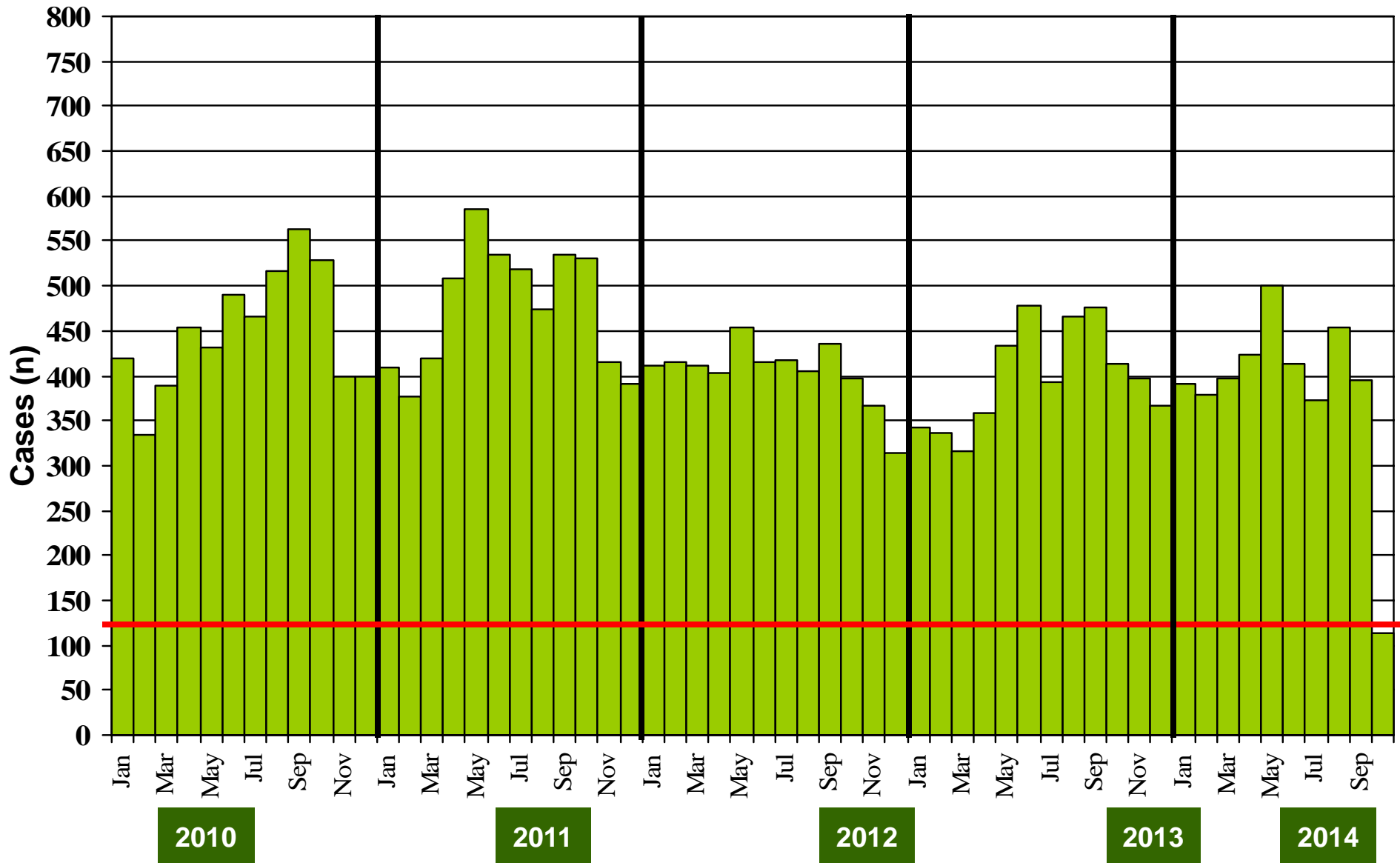

\* Afp.rec Data as of 30-10-2014

**@ Non-polio AFP rate of 2/100,000 children < 15 years**



# Confirmed Polio Cases By Poliovirus Type, 2011-2014\*

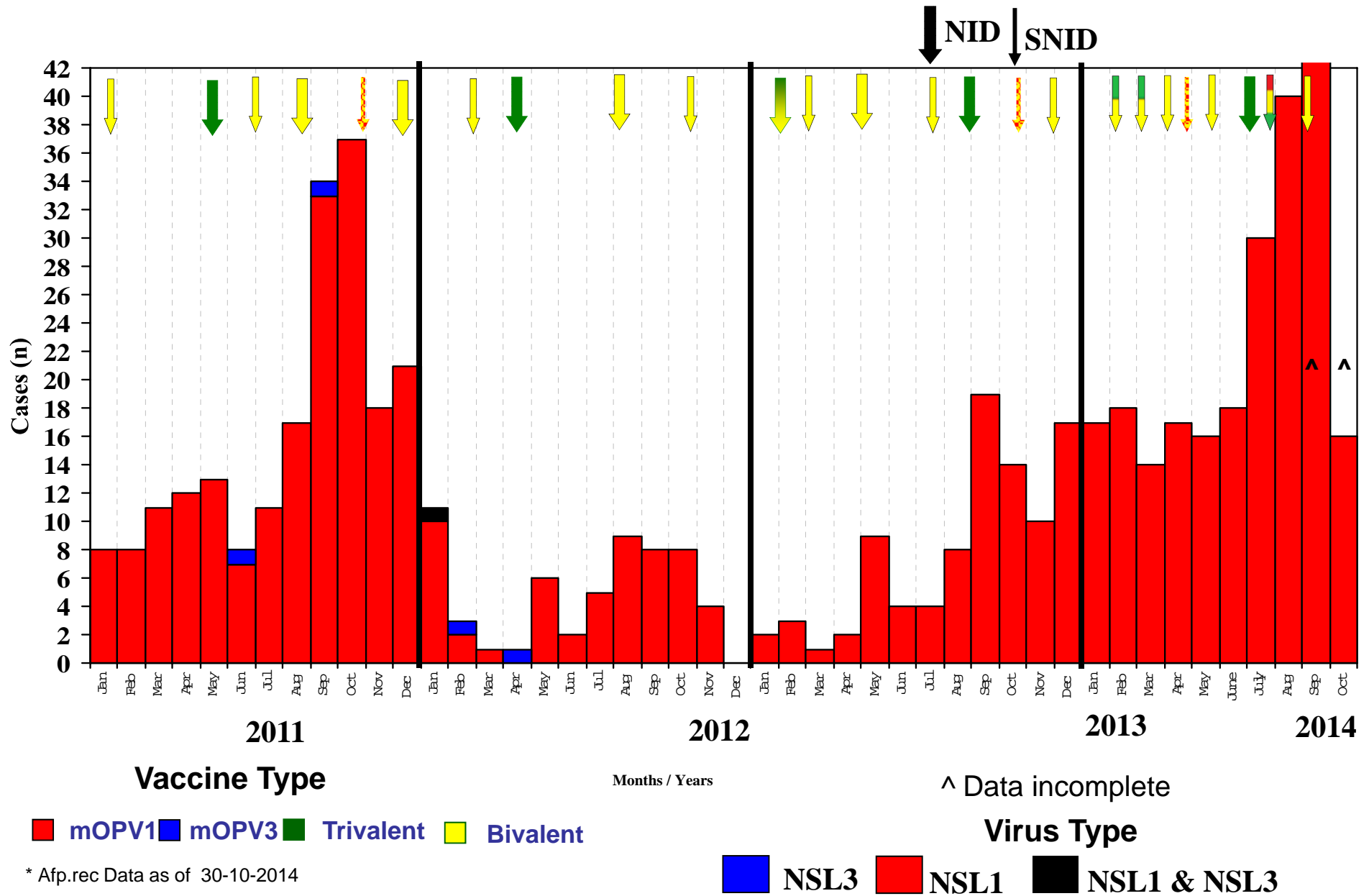

\* Afp.rec Data as of 30-10-2014

# Map 4: Monthly Comparison of P1 & P3 Polio Cases/Isolates 2012-2014\*

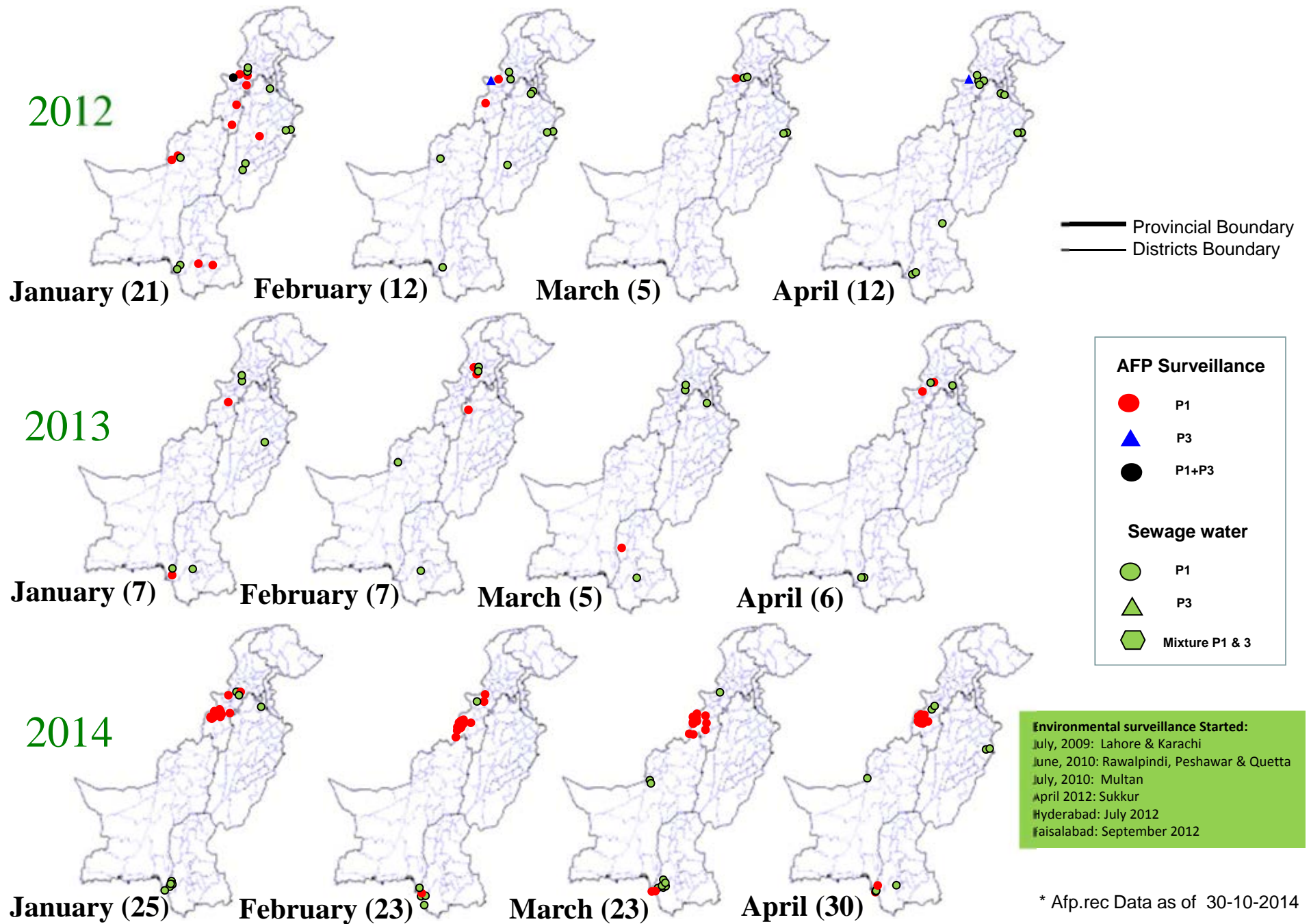

# Map 4.1: Monthly Comparison of P1 & P3 Polio Cases/Isolates 2012-2014\*

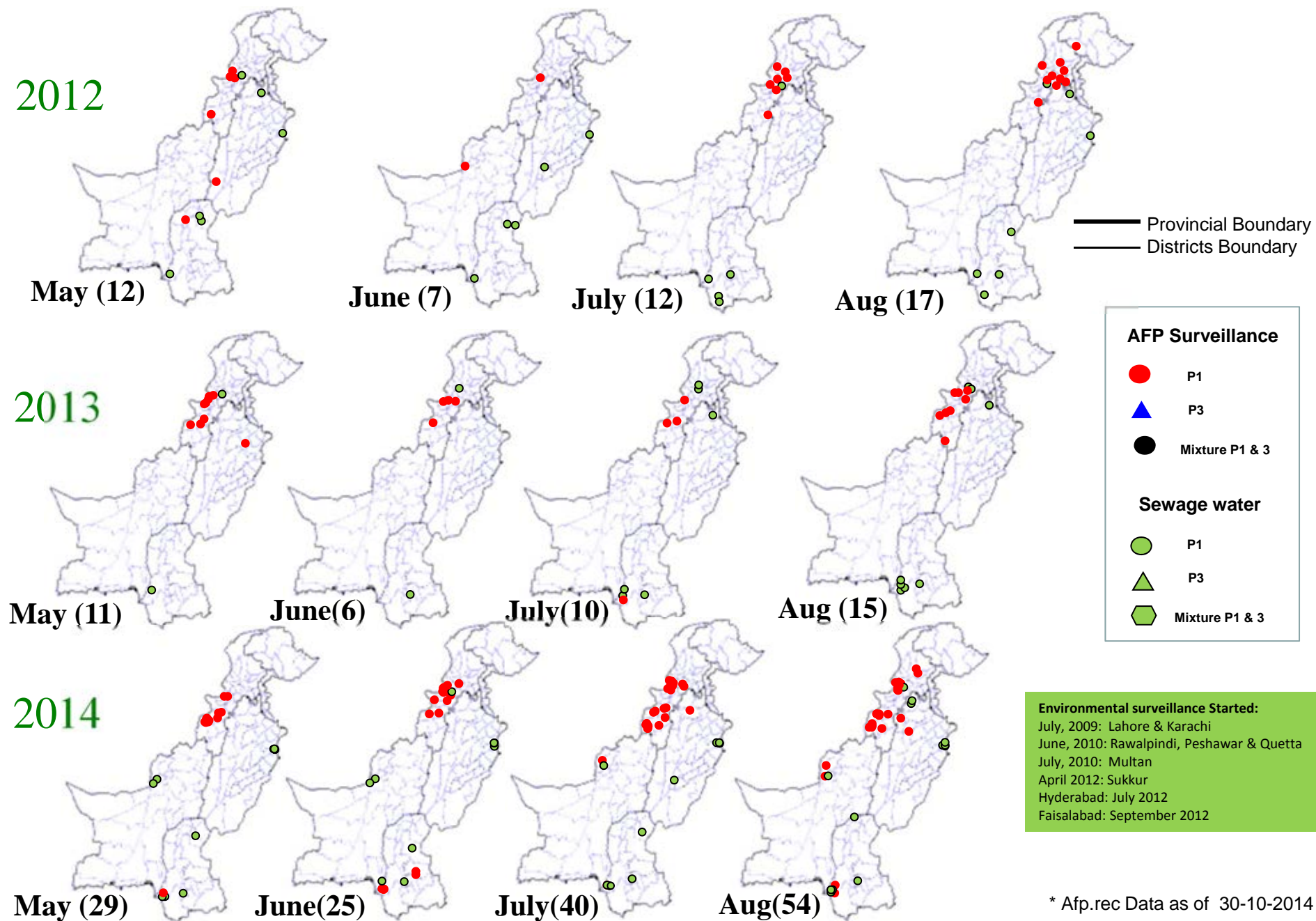

\* Afp.rec Data as of 30-10-2014

## Map 4.2: Monthly Comparison of P1 & P3 Polio Cases/Isolates 2012-2014\*

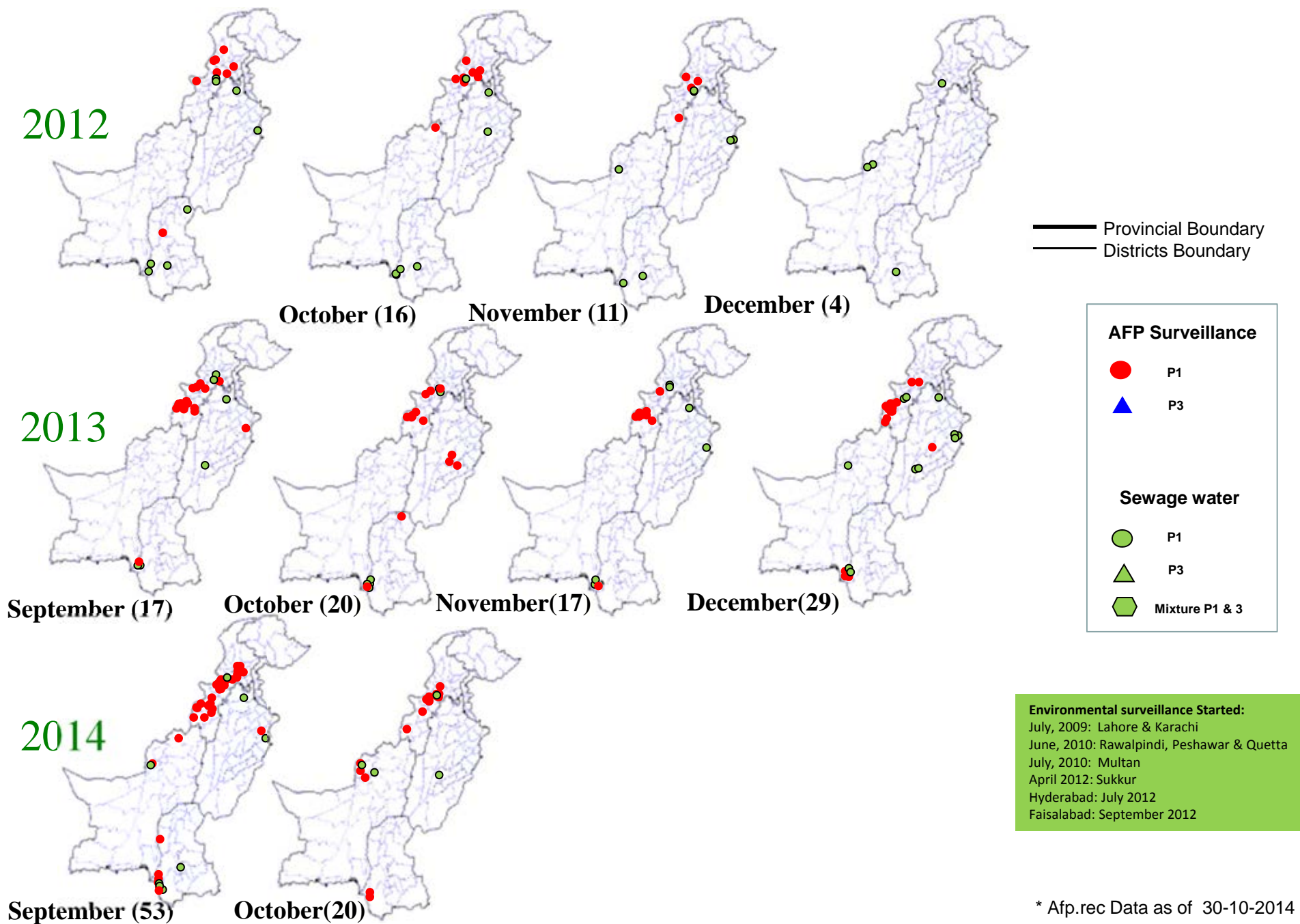

## Table 5: Polio Eradication Update, Pakistan 2011-2014\*

Province/Region	Polio 1				Polio 3				Total Wild			
	2011	2012	2013	2014	2011	2012	2013	2014	2011	2012	2013	2014
FATA^	59	20	65	151	2	2	-	-	59	20^	65	151
KP	23	27	11	48	0	-	-	-	23	27	11	48
SINDH	33	4	10	23	0	-	-	-	33	4	10	23
PUNJAB	9	2	7	3	0	-	-	-	9	2	7	3
BALUCHISTAN	73	4	-	10	0	-	-	-	73	4	-	10
AJK	0	-	-	-	0	-	-	-	0	-	-	-
Gilgit-Baltistan	1	1	-	-	0	-	-	-	1	1	-	-
ISLAMABAD	0	-	-	-	0	-	-	-	0	-	-	-
<b>PAKISTAN</b>	<b>198</b>	<b>58</b>	<b>93</b>	<b>235</b>	<b>2</b>	<b>2</b>	<b>-</b>	<b>-</b>	<b>198</b>	<b>58</b>	<b>93</b>	<b>235</b>

^ FATA reported mixture of NSL1 & NSL3

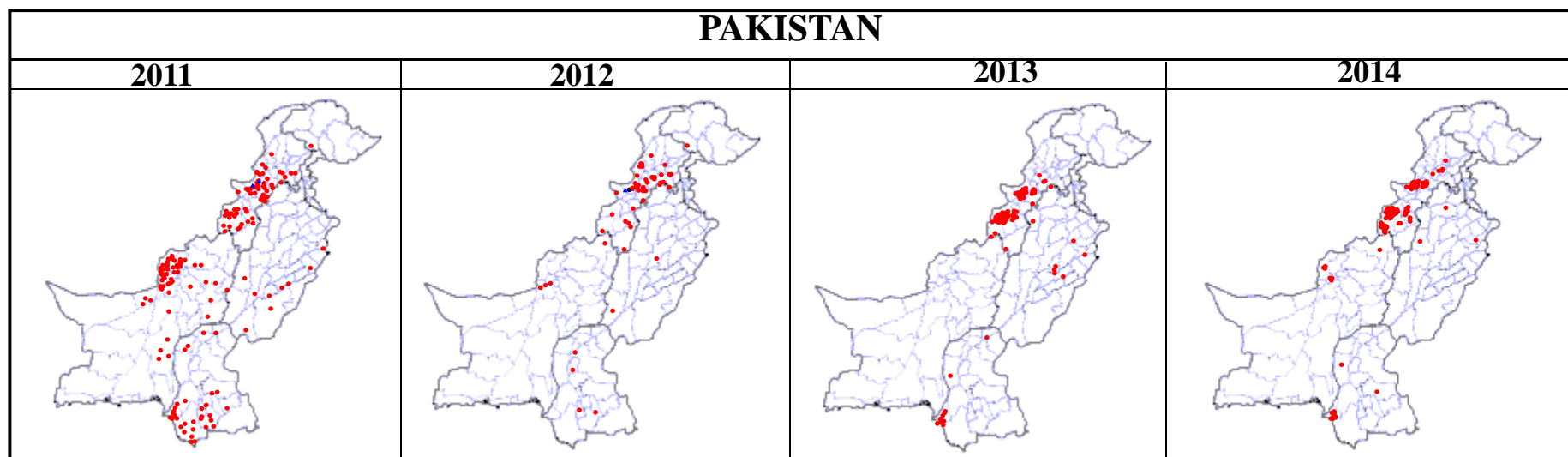

\* Afp.rec Data as of 30-10-2014

**Table 6: Vaccination status of non polio AFP cases age 6-59 months 2011-2014\***

REGION	0 dose				1-2 doses				3 doses				4-6 doses				7+ doses			
	11	12	13	14	11	12	13	14	11	12	13	14	11	12	13	14	11	12	13	14
Central Punjab	0%	0%	0%	0%	1%	0%	0%	0%	2%	0%	1%	2%	6%	4%	7%	4%	92%	95%	91%	93%
North Punjab	0%	0%	0%	0%	1%	0%	1%	1%	1%	0%	0%	1%	5%	4%	4%	3%	93%	96%	96%	94%
South Punjab	0%	0%	0%	0%	0%	0%	0%	0%	1%	0%	0%	2%	5%	4%	5%	2%	93%	96%	94%	96%
<b>PUNJAB</b>	<b>0%</b>	<b>0%</b>	<b>0%</b>	<b>0%</b>	<b>1%</b>	<b>0%</b>	<b>0%</b>	<b>0%</b>	<b>1%</b>	<b>0%</b>	<b>0%</b>	<b>2%</b>	<b>5%</b>	<b>4%</b>	<b>6%</b>	<b>3%</b>	<b>93%</b>	<b>96%</b>	<b>93%</b>	<b>94%</b>
Karachi	4%	1%	1%	8%	1%	1%	5%	6%	0%	2%	0%	4%	6%	6%	6%	7%	86%	90%	88%	75%
North Sindh	0%	0%	0%	0%	1%	0%	0%	1%	0%	1%	0%	0%	5%	4%	5%	5%	94%	94%	95%	95%
South Sindh	1%	0%	0%	0%	1%	1%	0%	0%	0%	2%	1%	0%	6%	4%	7%	8%	96%	93%	91%	91%
<b>SINDH</b>	<b>1%</b>	<b>0%</b>	<b>0%</b>	<b>1%</b>	<b>1%</b>	<b>1%</b>	<b>1%</b>	<b>1%</b>	<b>0%</b>	<b>1%</b>	<b>0%</b>	<b>1%</b>	<b>6%</b>	<b>4%</b>	<b>5%</b>	<b>7%</b>	<b>92%</b>	<b>93%</b>	<b>92%</b>	<b>90%</b>
Central Khyber Pakhtunkhwa	1%	2%	2%	1%	1%	1%	1%	2%	0%	0%	1%	1%	3%	2%	2%	4%	95%	95%	95%	93%
North Khyber Pakhtunkhwa	1%	2%	1%	4%	2%	2%	1%	1%	1%	2%	1%	2%	7%	9%	7%	9%	90%	85%	91%	84%
South Khyber Pakhtunkhwa	2%	2%	1%	3%	4%	1%	0%	3%	4%	1%	1%	2%	7%	9%	4%	5%	83%	87%	95%	87%
<b>Khyber Pakhtunkhwa</b>	<b>1%</b>	<b>2%</b>	<b>1%</b>	<b>2%</b>	<b>2%</b>	<b>1%</b>	<b>0%</b>	<b>2%</b>	<b>1%</b>	<b>1%</b>	<b>1%</b>	<b>2%</b>	<b>5%</b>	<b>6%</b>	<b>4%</b>	<b>6%</b>	<b>91%</b>	<b>89%</b>	<b>94%</b>	<b>89%</b>
<b>FATA</b>	<b>14%</b>	<b>18%</b>	<b>39%</b>	<b>45%</b>	<b>10%</b>	<b>6%</b>	<b>6%</b>	<b>10%</b>	<b>5%</b>	<b>3%</b>	<b>6%</b>	<b>3%</b>	<b>11%</b>	<b>12%</b>	<b>6%</b>	<b>4%</b>	<b>61%</b>	<b>62%</b>	<b>43%</b>	<b>37%</b>
Rest of Balochistan	7%	9%	5%	4%	2%	6%	3%	6%	5%	5%	5%	6%	10%	10%	25%	17%	76%	70%	60%	66%
North Balochistan	4%	12%	9%	0%	12%	10%	11%	0%	23%	3%	3%	0%	12%	17%	28%	0%	50%	57%	49%	100%
Quetta Block	31%	14%	8%	13%	10%	10%	8%	5%	3%	0%	0%	5%	14%	14%	9%	15%	43%	62%	64%	63%
<b>BALUCHISTAN</b>	<b>16%</b>	<b>8%</b>	<b>6%</b>	<b>6%</b>	<b>6%</b>	<b>8%</b>	<b>6%</b>	<b>4%</b>	<b>6%</b>	<b>3%</b>	<b>4%</b>	<b>4%</b>	<b>12%</b>	<b>17%</b>	<b>20%</b>	<b>11%</b>	<b>60%</b>	<b>64%</b>	<b>64%</b>	<b>75%</b>
<b>PAKISTAN</b>	<b>2%</b>	<b>1%</b>	<b>3%</b>	<b>4%</b>	<b>1%</b>	<b>1%</b>	<b>1%</b>	<b>2%</b>	<b>1%</b>	<b>1%</b>	<b>1%</b>	<b>2%</b>	<b>6%</b>	<b>5%</b>	<b>6%</b>	<b>5%</b>	<b>89%</b>	<b>92%</b>	<b>89%</b>	<b>87%</b>

\* Afp.rec Data as of 30-10-2014

# Key Surveillance Indicators; 2012-2014\*

(Non polio AFP rate and % AFP cases with adequate specimens)

### Graph 3

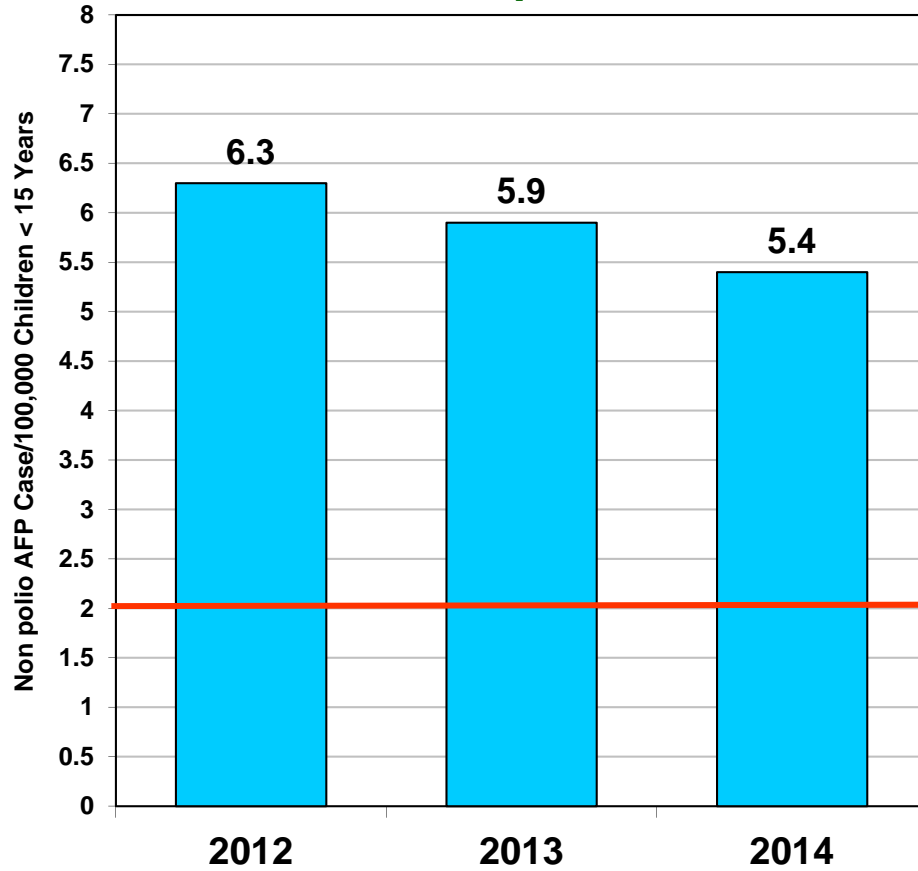

■ Non Polio AFP Rate

### Graph 4

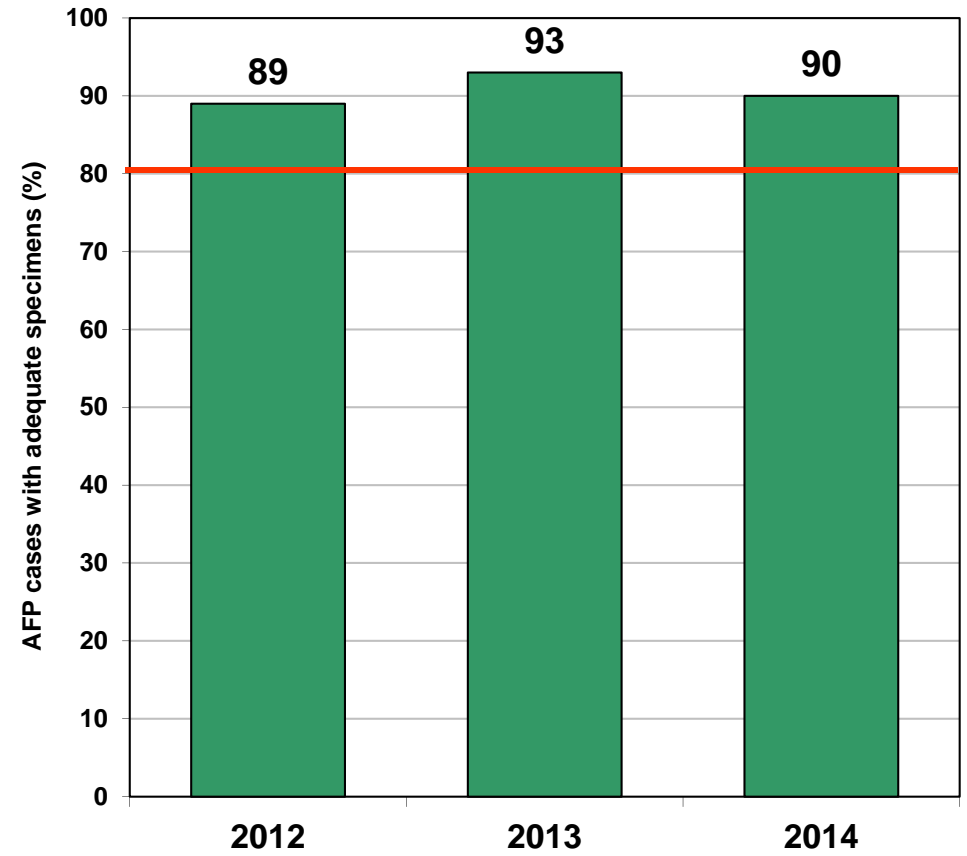

■ % AFP with Adequate Specimens

— Target

Non Polio AFP rate Up to Week No. 43 ended on 25<sup>th</sup> Oct, 2014

\* Afp.rec Data as of 30-10-2014

# Non Polio AFP Rate By Province/Regions, 2012-2014\*

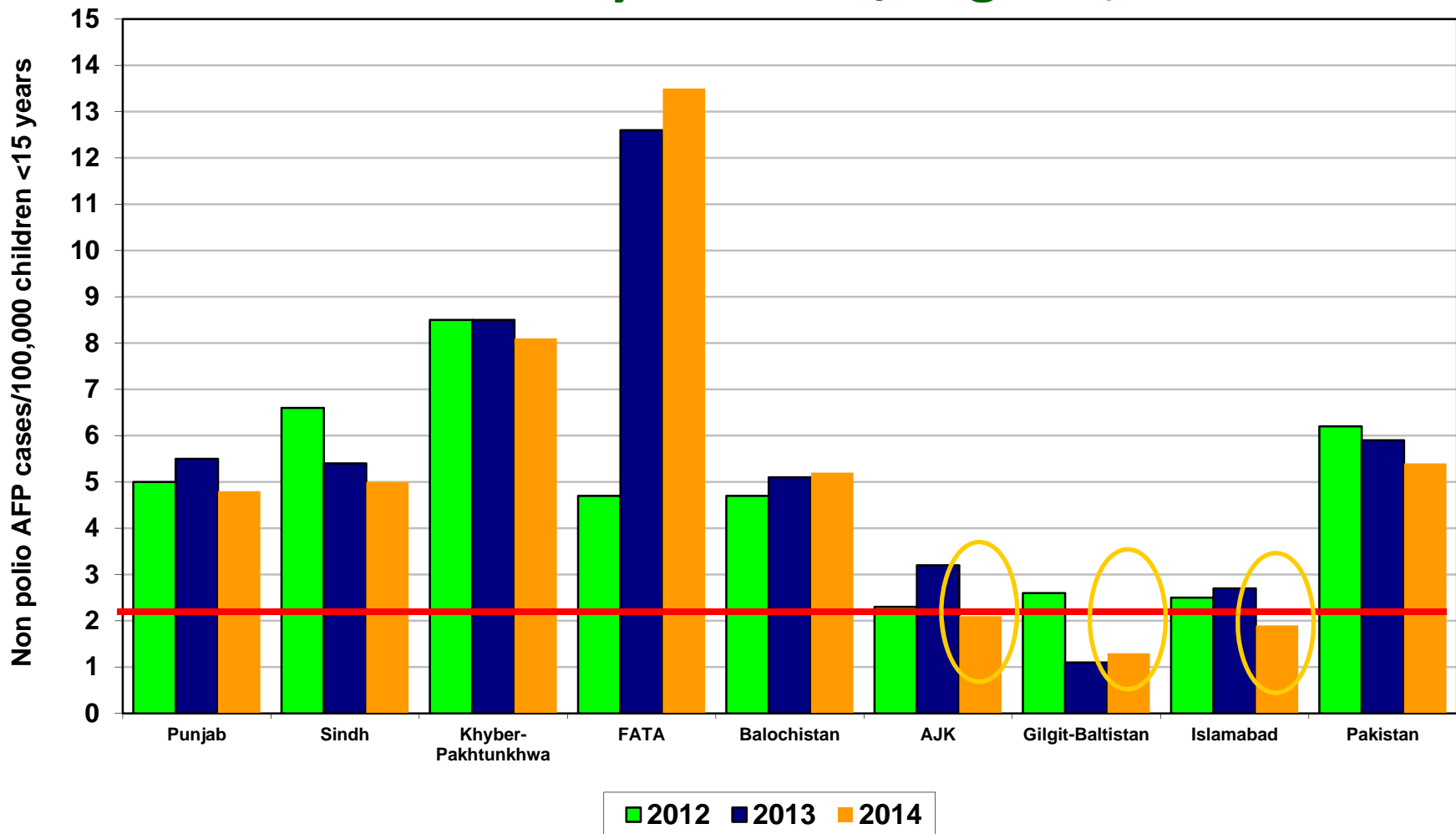

Non Polio AFP rate Up to Week No. 43 ended on 25<sup>th</sup> Oct, 2014

Target Non-Polio AFP Rate 2/ 100000 < 15 years of the age

\* Afp.rec Data as of 30-10-2014



# Percent AFP Cases with Adequate Specimens By Province/Regions, 2012-2014\*

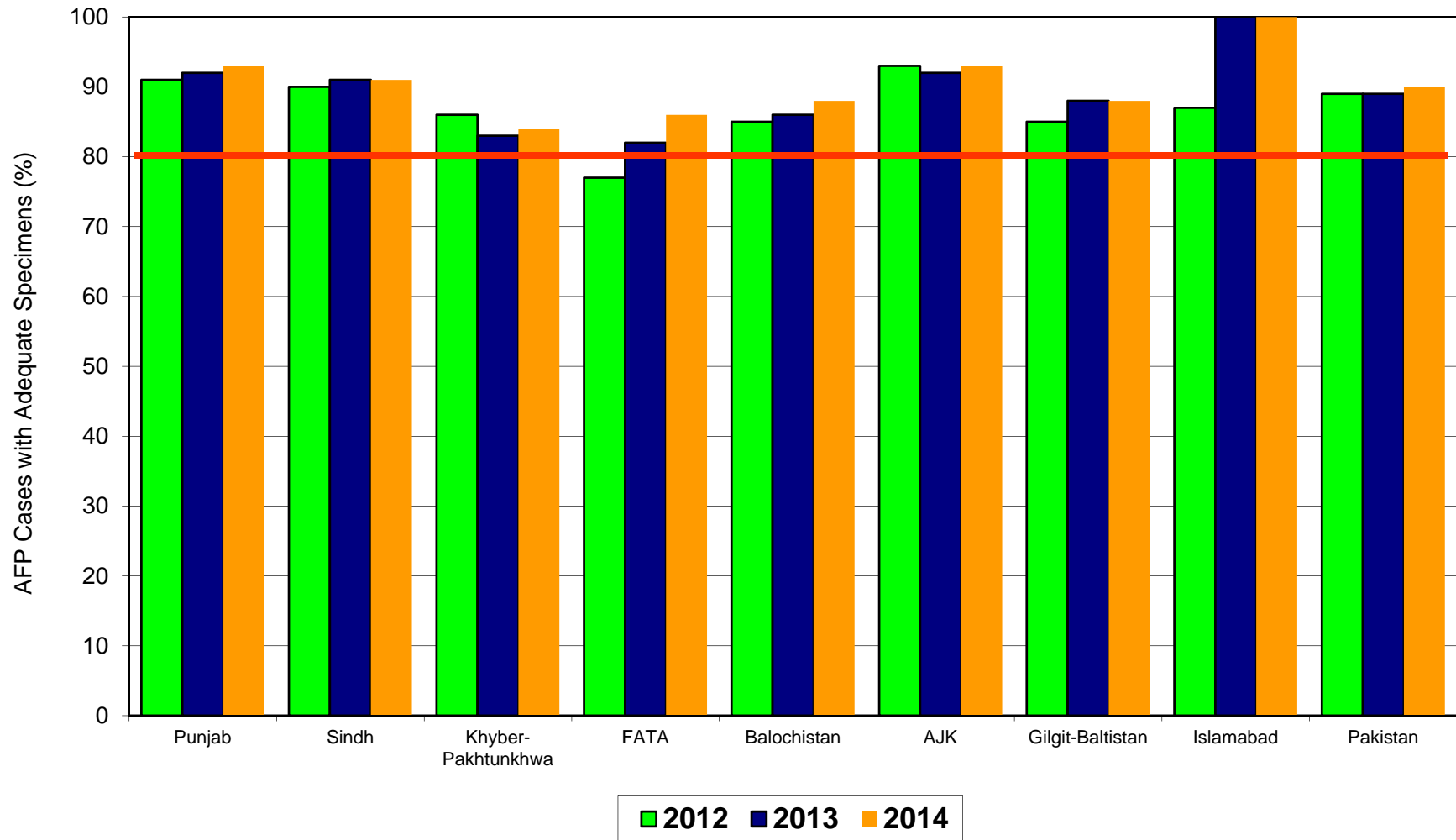

\* Afp.rec Data as of 30-10-2014

Target Adequate Sample cases = 80%

**Graph 5: Percent AFP Cases Notified within 07 days of paralysis onset 2012 ~ 2014\*, By Province/Regions**

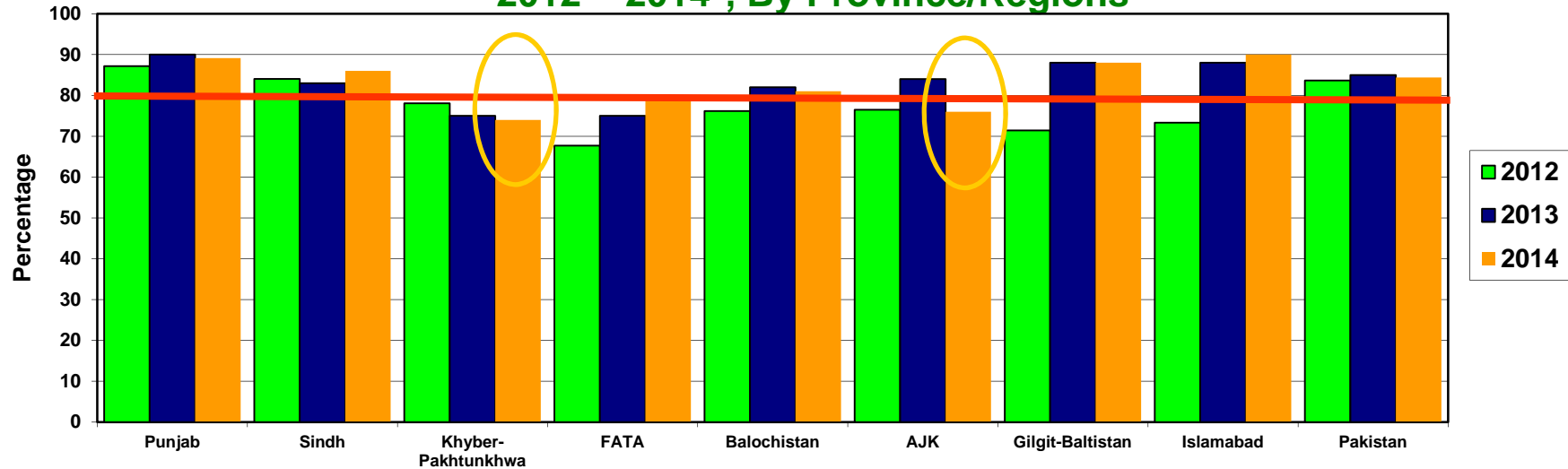

**Graph 6: Percent AFP Cases Investigated within 48 hours of notification 2012 ~ 2014\*, By Province/Regions**

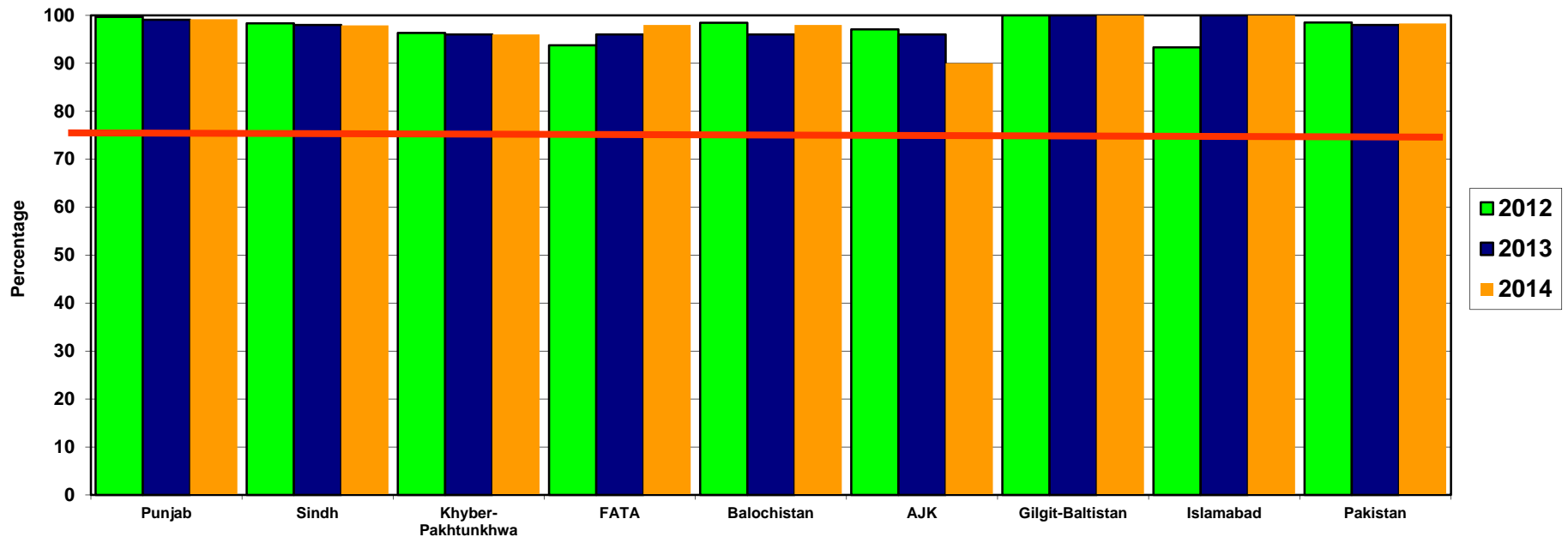

\* Afp.rec Data as of 30-10-2014

— Target

## Non-Polio<sup>^</sup> AFP Rate by District

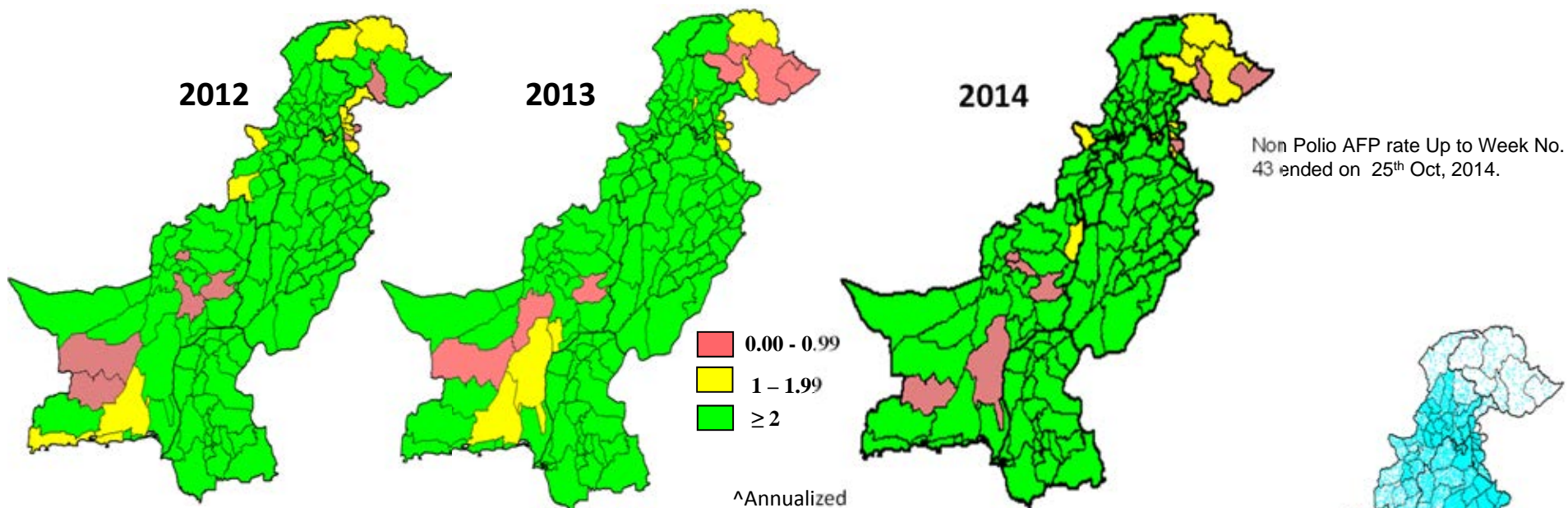

## Percent AFP Cases with Adequate Specimens, by District

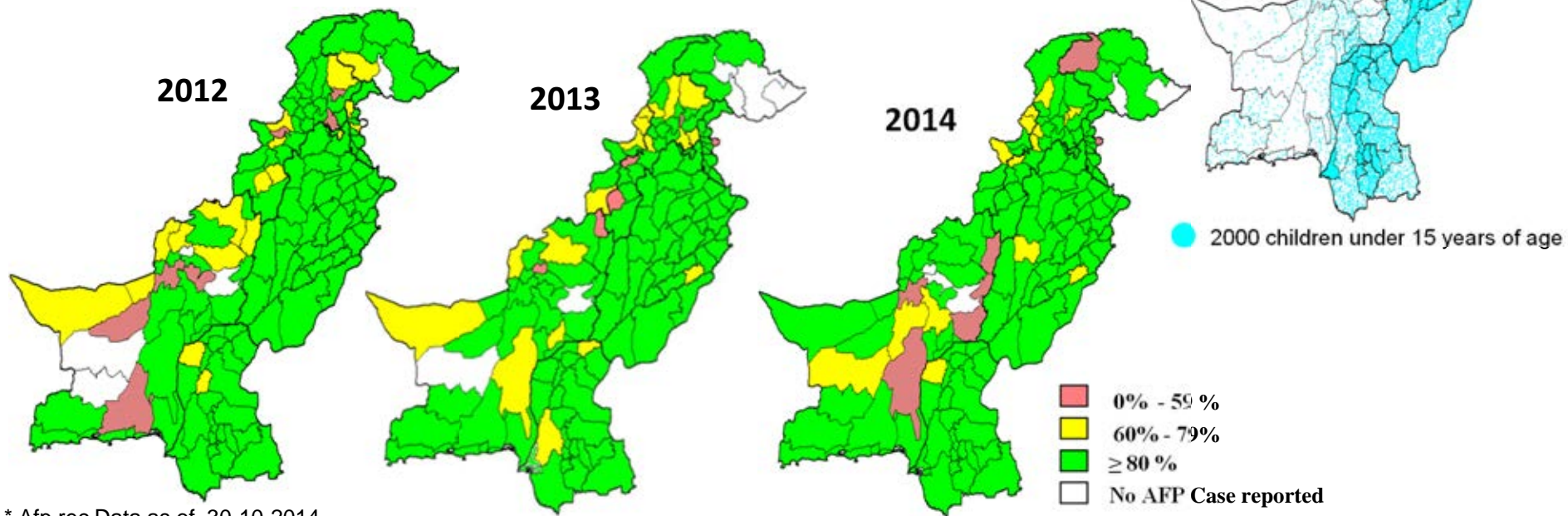

\* Afp.rec Data as of 30-10-2014

**Table 7.1: AFP CASES PENDING FOR CLASSIFICATION WITH DATE OF ONSET MORE THAN 90 DAYS\* 2014 (1/3)**

S. No	DISTRICT	TEHSIL	EPID	SEX	AGE	DONSET	DOSE€	DSTOOL1	DSTOOL2	LAB	FEVER	ASVM	PROG	FUP	PEND (DAYS)
1	BAHWLNAGAR	CHISHTIAN	PB/73/14/033	M	108	13-May-14	7+	02-06-14	03-06-14	NVI	N	N	Y		170
2	DGKHAN	DGKHAN	PB/81/14/085	M	12	5-Jul-14	7+	26-07-14	27-07-14	NVI	Y	Y	Y	Y	117
3	DGKHAN	DGKHAN	PB/81/14/097	M	12	8-Jul-14	7+	LATE NOTIFIED			Y	Y	Y	Y	114
4	FAISALABAD	FAISALABAD CITY	PB/51/14/050	M	168	27-May-14	7+	17-06-14	19-06-14	NVI	Y	Y	Y		156
5	FAISALABAD	JARANWALA	PB/51/14/060	M	24	23-Jun-14	7+	11-07-14	12-07-14	EV	N	N	UK		129
6	FAISALABAD	FAISALABAD SADAR	PB/51/14/069	M	60	28-Jul-14	7+	CHILD DIED B/F STOOL COLLECTION			Y	N	Y	DIED	94
7	FAISALABAD	CHAK JHUMRA	PB/51/14/085	F	18	6-Jul-14	7+	31-08-14	01-09-14	EV	N	Y	Y	Y	116
8	FAISALABAD	TANDLIAN WALA	PB/51/14/077	M	24	22-Jul-14	7+	18-08-14	20-08-14	NVI	N	N	Y		100
9	FAISALABAD	JARANWALA	PB/51/14/078	M	102	20-Jul-14	7+	17-08-14	19-08-14	NVI	Y	N	Y		102
10	GUJRAT	GUJRAT	PB/23/14/026	F	102	18-Jun-14	3	20-06-14		NVI	N	N	Y		134
11	JHANG	JHANG	PB/53/14/024	M	30	21-May-14	7+	23-06-14	24-06-14	VACC	Y	N	Y		162
12	JHELUM	JHELUM	PB/14/14/017	M	24	21-Jun-14	7+	07-07-14	08-07-14	NVI	N	N	UK	Y	131
13	LAHORE	RAVI TOWN	PB/31/14/120	F	48	25-Jul-14	7+	11-09-14	13-09-14	NVI	Y	Y	Y		97
14	LAHORE	DATA GUNJ BUKSH TOWN	PB/31/14/111	F	20	8-Jul-14	3	26-08-14	27-08-14	NVI	N	Y	Y		114
15	MBDIN	PHALIA	PB/24/14/015	F	60	2-Jul-14	7+	23-07-14	24-07-14	NVI	N	N	Y		120
16	MULTAN	SHUJABAD	PB/61/14/063	M	71	12-Jul-14	7+	26-07-14	28-07-14	EV	N	N	Y	Y	110
17	MUZFARGARH	MUZFARGARH	PB/83/14/024	M	54	19-Apr-14	7+	26-04-14		EV	Y	N	Y		194
18	OKARA	RENALA KHURD	PB/34/14/043	F	36	25-Jul-14	7+	28-07-14		NVI	Y	N	Y	Y	97
19	RAJANPUR	JAMPUR	PB/82/14/057	F	9	6-Jun-14	5	08-07-14	09-07-14	VACC	Y	Y	Y	Y	146
20	TTSINGH	PIR MAHAL	PB/52/14/032	F	18	2-Jul-14	7+	19-07-14	21-07-14	NVI	Y	N	Y		120
21	VEHARI	VEHARI	PB/63/14/041	F	28	15-Jul-14	7+	03-10-14	04-10-14		Y	N	Y		107
22	DADU	MEHAR	SD/24/14/018	F	72	19-Apr-14	7+	07-05-14	08-05-14	NVI	Y	Y	N	Y	194
23	GHOTKI	GHOTKI	SD/42/14/018	F	120	13-May-14	7+	CHILD DIED B/F STOOL COLLECTION			Y	N	Y	DIED	170
24	HYDERABAD	QASIMABAD	SD/21/14/017	M	48	3-Jun-14	7+	24-07-14	25-07-14	VACC	N	N	Y	DIED	149
25	HYDERABAD	HYDERABAD RURAL	SD/21/14/018	F	96	20-May-14	7+	21-06-14	22-06-14	NVI	N	Y	Y	Y	163
26	JACOBABAD	JACOBABAD	SD/53/14/005	M	48	20-Mar-14	7+	04-04-14	06-04-14	NVI	Y	Y	Y	Y	224
27	JAMSHORO	MANJHAND	SD/25/14/011	F	6	10-Apr-14	5	29-04-14	01-05-14	NVI	Y	Y	Y	Y	203
28	KAMBAR	KAMBAR	SD/55/14/008	M	60	28-Mar-14	7+	26-05-14	27-05-14	NVI	Y	Y	Y	Y	216
29	KAMBAR	KAMBAR	SD/55/14/009	M	120	29-Mar-14	7+	02-04-14	27-05-14	NVI	Y	Y	Y	Y	215
30	KAMBAR	KAMBAR	SD/55/14/011	F	60	19-Apr-14	7+	22-04-14		NVI	Y	Y	Y	DIED	194
31	KAMBAR	MIRO KHAN	SD/55/14/013	F	108	12-Apr-14	7+	27-04-14	28-04-14	NVI	Y	Y	Y	Y	201
32	KAMBAR	WARAH	SD/55/14/014	M	99	19-May-14	7+				N	Y	Y		164
33	KAMBAR	MIRO KHAN	SD/55/14/017	F	72	24-Jun-14	7+	17-08-14	18-08-14	NVI	N	Y	Y	Y	128
34	KASHMORE	KANDHKOT	SD/54/14/006	M	60	21-Mar-14	7+	21-04-14	22-04-14	NVI	N	N	Y	Y	223
35	KHAIRPUR	KHAIRPUR	SD/43/14/003	F	72	28-Jan-14	7+	CHILD DIED B/F STOOL COLLECTION			Y	Y	Y	DIED	275
36	KHIBALDIA	BALDIA	SD/61/14/005	F	24	15-Feb-14	6	LATE NOTIFIED			Y	Y	Y	Y	257
37	KHIGADAP	GADAP	SD/63/14/004	M	10	5-Jan-14	0	05-03-14	06-03-14	EV	Y	Y	Y	Y	298
38	KHIGADAP	GADAP	SD/63/14/012	M	13	5-Apr-14	6	06-05-14	08-05-14	NVI	UK	UK	UK		208
39	KHIGADAP	GADAP	SD/63/14/014	M	10	28-Apr-14	7+	16-05-14	17-05-14	NVI	Y	Y	Y		185
40	KHIGADAP	GADAP	SD/63/14/026	M	18	18-Jul-14	7+	15-08-14	16-08-14	NVI	Y	Y	Y		104
41	KHIGIQBAL	G-IQBAL	SD/65/14/006	M	17	1-Mar-14	7+	07-04-14	08-04-14	NVI	Y	Y	Y	Y	243
42	KHIKAMARI	KAMARI	SD/67/14/003	M	3	9-Apr-14	1	06-05-14	08-05-14	NVI	Y	Y	Y	Y	204

€ Based on recall of parents

\* Afp.rec Data as of 30-10-2014

60 days Follow-up not done

FUP = Residual Weakness at 60 days follow up.

**Table 7.1: AFP CASES PENDING FOR CLASSIFICATION WITH DATE OF ONSET MORE THAN 90 DAYS\* 2014 (2/3)**

S. No	DISTRICT	TEHSIL	EPID	SEX	AGE	DONSET	DOSE€	DSTOOL1	DSTOOL2	LAB	FEVER	ASVM	PROG	FUP	PEND (DAYS)
43	KHIKORANGI	KORANGI	SD/68/14/001	M	23	5-Jan-14	7+	CHILD DIED B/F STOOL COLLECTION			N	N	N	DIED	298
44	KHISITE	SITE	SD/78/14/007	M	16	22-Jun-14	3	09-07-14	10-07-14	EV	Y	Y	Y	Y	130
45	KHISITE	SITE	SD/78/14/008	M	8	10-May-14	2	12-07-14	13-07-14	EV	Y	Y	Y	Y	173
46	MIRPURKHAS	SINDHRI	SD/31/14/026	F	14	9-Apr-14	6	CHILD DIED B/F STOOL COLLECTION			Y	Y	Y	DIED	204
47	THATTA	JATI	SD/22/14/016	F	12	3-May-14	6	CHILD DIED B/F STOOL COLLECTION			Y	Y	Y	DIED	180
48	THATTA	MIRPUR BATHORO	SD/22/14/026	M	144	10-Jul-14	7+	CHILD DIED B/F STOOL COLLECTION			Y	N	Y	DIED	112
49	TMKHAN	B.S.KARIM	SD/26/14/012	M	36	2-May-14	7+	03-06-14	04-06-14	EV	Y	N	Y	DIED	181
50	UMERKOT	SAMARO	SD/34/14/002	F	24	14-Jan-14	7+	CHILD DIED B/F STOOL COLLECTION			Y	N	Y	DIED	289
51	ABOTABAD	HAVALIAN	KP/10/14/033	F	58	10-Jul-14	7+	06-08-14	07-08-14	NVI	N	Y	Y	Y	112
52	BANNU	BANNU	KP/61/14/020	M	12	19-Apr-14	7+	12-06-14	13-06-14		Y	N	Y		194
53	BANNU	BANNU	KP/61/14/023	F	18	3-Jun-14	0	07-07-14	08-07-14	NVI	Y	Y	Y	Y	149
54	BATAGRAM	BATAGRAM	KP/11/14/012	M	120	20-Jul-14	7+	09-08-14	11-08-14	NVI	N	N	Y		102
55	BATAGRAM	ALLAI	KP/11/14/009	M	132	11-Jul-14	7+	23-07-14	30-07-14	NVI	Y	Y	Y		111
56	BUNIR	DAGGAR	KP/22/14/028	M	21	28-Jul-14	7+	29-08-14	30-08-14	NVI	Y	Y	Y	Y	94
57	CHARSADA	CHARSADA	KP/31/14/026	M	46	14-Jun-14	7+	26-06-14		EV	Y	N	Y		138
58	CHARSADA	SHABQADAR	KP/31/14/035	M	48	17-Jul-14	3	19-08-14	20-08-14	NVI	UK	UK	UK		105
59	CHARSADA	CHARSADA	KP/31/14/012	M	17	24-Jan-14	7+	08-03-14	10-03-14		Y	UK	UK		279
60	DIKHAN	DIKHAN	KP/60/14/013	F	151	30-May-14	7+	24-06-14	26-06-14	NVI	Y	N	Y	Y	153
61	DIRLOWER	SAMAR BAGH	KP/23/14/018	M	42	7-Jul-14	0				UK	UK	UK		115
62	DIRUPPER	DIR	KP/25/14/007	F	18	27-Jul-14	7+	11-08-14	12-08-14	EV	Y	Y	Y		95
63	HANGU	HANGU	KP/54/14/007	F	17	14-Jun-14	7+	16-07-14		NVI	Y	Y	Y	Y	138
64	HANGU	HANGU	KP/54/14/008	M	11	3-Jul-14	2	05-08-14		NVI	Y	Y	Y		119
65	LAKKIMRWT	LAKKIMRWT	KP/62/14/015	F	7	20-May-14	6	24-05-14		NVI	Y	N	Y	DIED	163
66	LAKKIMRWT	LAKKIMRWT	KP/62/14/018	F	4	28-Apr-14	4	11-06-14	12-06-14	NVI	N	Y	Y	Y	185
67	MANSEHRA	MANSEHRA	KP/14/14/022	F	9	2-Jun-14	4	21-06-14	23-06-14	NVI	Y	N	N	Y	150
68	MANSEHRA	BALAKOT	KP/14/14/033	F	18	19-Jul-14	7+	CHILD DIED B/F STOOL COLLECTION			N	UK	Y	DIED	103
69	NOWSHERA	NOWSHERA	KP/32/14/024	F	36	19-Jun-14	1	CHILD DIED B/F STOOL COLLECTION			N	Y	Y	DIED	133
70	PESHAWAR	PESHAWAR	KP/30/14/027	F	18	12-Mar-14	7+	01-04-14	02-04-14	VACC	Y	Y	Y	Y	232
71	PESHAWAR	PESHAWAR	KP/30/14/051	F	20	26-Apr-14	7+	16-05-14	18-05-14	NVI	N	N	Y	Y	187
72	PESHAWAR	PESHAWAR	KP/30/14/065	M	6	18-Jun-14	4	23-06-14		NVI	Y	N	Y	DIED	134
73	PESHAWAR	PESHAWAR	KP/30/14/086	M	23	1-Jul-14	7+	22-08-14	23-08-14	EV	N	N	Y		121
74	PESHAWAR	PESHAWAR	KP/30/14/078	F	61	13-Jul-14	7+	05-08-14	07-08-14	EV	Y	UK	UK	Y	109
75	PESHAWAR	PESHAWAR	KP/30/14/080	F	17	10-Jun-14	7+				Y	Y	Y	Y	142
76	PESHAWAR	PESHAWAR	KP/30/14/087	M	4	27-Jul-14	7+	24-08-14	26-08-14	NVI	N	Y	Y		95
77	PESHAWAR	PESHAWAR	KP/30/14/077	M	144	31-Jul-14	7+				Y	N	Y		91
78	PESHAWAR	PESHAWAR	KP/30/14/094	M	24	18-Jul-14	7+	14-09-14		EV	N	Y	Y		104
79	SHANGLA	PURAN	KP/26/14/009	M	4	15-May-14	3	LATE NOTIFIED			Y	Y	UK	Y	168
80	SWAT	SWAT	KP/24/14/018	F	20	7-Jul-14	7+	10-07-14		NVI	Y	N	Y	DIED	115
81	SWAT	SWAT	KP/24/14/027	M	24	25-May-14	7+	LATE NOTIFIED			Y	Y	Y	Y	158
82	TANK	TANK	KP/63/14/002	M	18	5-Feb-14	7+	06-03-14	08-03-14	EV	Y	N	UK		267
83	TANK	TANK	KP/63/14/012	M	2	29-Jul-14	0	28-08-14	31-08-14		N	N	Y		93
84	TORGHAR	TORGHAR	KP/15/14/003	M	36	27-May-14	7+	14-06-14	15-06-14	NVI	Y	Y	Y		156

€ Based on recall of parents

\* Afp.rec Data as of 30-10-2014

60 days Follow-up not done

FUP = Residual Weakness at 60 days follow up.

**Table 7.1: AFP CASES PENDING FOR CLASSIFICATION WITH DATE OF ONSET MORE THAN 90 DAYS\* 2014 (3/3)**

S. No	DISTRICT	TEHSIL	EPID	SEX	AGE	DONSET	DOSE€	DSTOOL1	DSTOOL2	LAB	FEVER	ASVM	PROG	FUP	PEND (DAYS)
85	TORGHAR	TORGHAR	KP/15/14/005	M	36	29-Jul-14	6	29-08-14	30-08-14	NVI	Y	Y	Y		93
86	BARKHAN	BARKHAN	BN/23/14/001	M	36	19-Jan-14	3	30-01-14		NVI	Y	Y	UK	DIED	284
87	JAFARABAD	JHAT PAT	BN/43/14/005	F	14	5-Feb-14	7+	19-02-14	21-02-14	NVI	Y	Y	Y	Y	267
88	JAFARABAD	SOHBAT PUR	BN/43/14/011	F	58	5-Apr-14	7+	14-05-14	16-05-14	VACC	N	Y	Y	Y	208
89	KABDULAH	CHAMAN	BN/14/14/006	F	36	4-May-14	7+	CHILD DIED B/F STOOL COLLECTION			Y	Y	Y	DIED	179
90	KABDULAH	KABDULAH	BN/14/14/020	M	9	24-Jul-14	7+	02-09-14	03-09-14	NVI	Y	Y	Y	Y	98
91	KALAT	KALAT	BN/53/14/001	M	120	1-Feb-14	7+	01-03-14	04-03-14	NVI	N	Y	Y	Y	271
92	KHUZDAR	WADH	BN/54/14/001	M	4	29-Jul-14	0	12-08-14	13-08-14		Y	Y	Y	Y	93
93	MASTUNG	DASHT	BN/51/14/002	F	62	13-May-14	7+	28-05-14	29-05-14	NVI	Y	N	Y		170
94	SIBI	LEHRI	BN/31/14/004	F	35	28-Feb-14	3	26-03-14	27-03-14	NVI	Y	Y	N	Y	244
95	HAVELI	HAVELI	AJ/51/14/002	F	120	16-Feb-14	3	17-04-14	19-04-14	NVI	Y	N	Y	Y	256
96	BAJOUR	KHAR	FT/33/14/016	M	8	9-Jul-14	7+	15-08-14	16-08-14	NVI	Y	Y	Y	LOST	113
97	FR BANNU	FR BANNU	FT/69/14/016	M	10	18-Apr-14	0	26-04-14		NVI	Y	N	Y	Y	195
98	FR BANNU	FR BANNU	FT/69/14/006	M	14	25-Jul-14	7+	18-08-14	20-08-14	EV	Y	Y	Y	Y	97
99	FR TANK	FR TANK	FT/71/14/002	F	56	8-Jul-14	7+	25-07-14		VACC	N	N	UK	DIED	114
100	KHYBER	BARA	FT/34/14/011	M	18	8-May-14	3	14-05-14		NVI	Y	Y	Y	Y	175
101	KHYBER	BARA	FT/34/14/015	M	12	2-Jun-14	1	13-06-14		NVI	Y	N	Y	Y	150
102	KHYBER	BARA	FT/34/14/036	F	15	30-Jul-14	3				Y	N	Y		92
103	MOHMAND	SAFI	FT/35/14/015	M	21	25-May-14	7+	LATE NOTIFIED			Y	Y	Y	Y	158
104	WAZIR-N	MIR ALI	FT/64/14/111	F	18	28-May-14	0	12-07-14	13-07-14	EV	Y	UK	UK	Y	155
105	WAZIR-N	RAZMAK	FT/64/14/121	M	24	28-Jun-14	0	08-08-14	09-08-14	NVI	Y	N	Y	LOST	124
106	WAZIR-N	MIRAN SHAH	FT/64/14/124	F	6	27-Jun-14	0	22-08-14	24-08-14	VACC	Y	Y	Y	LOST	125
107	WAZIR-N	MIR ALI	FT/64/14/118	F	24	4-Jun-14	0	02-08-14	03-08-14	NVI	Y	Y	Y	LOST	148
108	WAZIR-N	MIRAN SHAH	FT/64/14/115	F	26	14-Jun-14	7+	21-07-14	22-07-14	NVI	Y	UK	UK	LOST	138

€ Based on recall of parents

\* Afp.rec Data as of 30-10-2014

60 days Follow-up not done

FUP = Residual Weakness at 60 days follow up.