



**World Health
Organization**

**Weekly
AFP Surveillance Update
Pakistan**

Week 43 (*Ended on 25^h October, 2014*)

AFP Surveillance



***National Surveillance Cell
Federal EPI***

World Health Organization Country Office,
Chak Shahzad, Park Road,
Islamabad, Pakistan

Tel: +92-51 9255123 / 9255282 /9255184

Fax: +92-51 9255274

Email: epidata@pak.emro.who.int

Web site: www.who.gov.pk

AFP Case Profile, 2014*

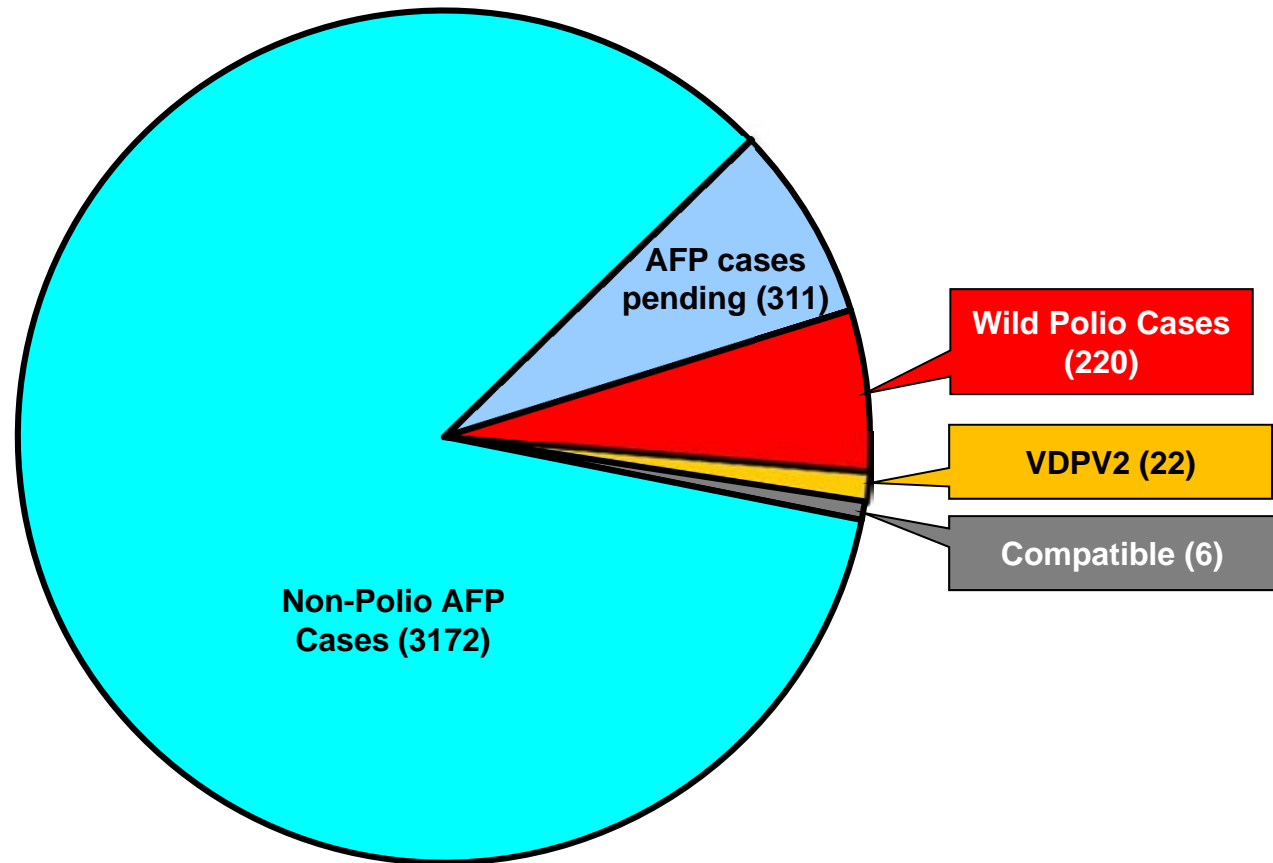

Total AFP Cases Reported = 3728

**^73 Inadequate cases pending classification by ERC;
^113 Inadequate cases not due for FUP
^125 Pending in the Lab**

* Afp.rec Data as of 23-10-2014

Point in Time Comparison of polio cases by province/region 2013 & 2014*

Region/ Province	No. of polio cases		No. of infected districts/towns		Last polio case
	2013	2014	2013	2014	
FATA / FR Areas	43	143	4	4	01-Oct -14
Khyber Pakhtunkhwa	9	44	6	8	01-Oct -14
Sindh	6	23	4	11	01-Oct-14
Balochistan	0	7	0	3	29-Sep-14
Punjab	6	3	5	3	18-Sep-14
Pakistan	64	220	19	29	01-Oct-14

Seven additional districts / town declared infected based on environmental samples in 2014

* Afp.rec Data as of 23-10-2014

Table 1: List of Confirmed Polio Cases, Pakistan 2014* (1/10)

S.NO.	PROVINCE/ REGION	DISTRICT	TEHSIL	EPID NO.	SEX	AGE (m)	DATE ONSET OF PARALYSIS	NO. OPV DOSES (based on parents recall)		FEVER	Asymetric Paralysis	Rapid Progression	REFUSAL	WPV TYPE	GENETICS
								Routine	SIA's						Cluster
1	FATA	WAZIR-N	MIR ALI	FT/64/14/006	F	19	3-Jan-14	0	0	Y	Y	Y	N	NSL1	R4B5
2	FATA	WAZIR-N	MIR ALI	FT/64/14/003	M	14	3-Jan-14	0	0	Y	Y	Y	N	NSL1	R4B5
3	FATA	WAZIR-N	MIR ALI	FT/64/14/007	F	8	4-Jan-14	0	0	Y	Y	Y	N	NSL1	R4B5
4	FATA	WAZIR-N	MIR ALI	FT/64/14/004	F	13	4-Jan-14	0	0	Y	Y	Y	N	NSL1	R4B5
5	FATA	WAZIR-N	MIRAN SHAH	FT/64/14/005	F	17	5-Jan-14	0	0	Y	Y	Y	N	NSL1	R4B5
6	FATA	WAZIR-N	MIRAN SHAH	FT/64/14/011	F	12	10-Jan-14	0	0	Y	Y	Y	N	NSL1	R4B4
7	FATA	WAZIR-N	MIRAN SHAH	FT/64/14/018	M	12	11-Jan-14	0	0	Y	Y	Y	N	NSL1	R4B4
8	FATA	KHYBER	BARA	FT/34/14/003	F	13	12-Jan-14	0	0	Y	Y	Y	N	NSL1	R4B5
9	FATA	WAZIR-N	MIR ALI	FT/64/14/012	M	23	16-Jan-14	0	0	Y	Y	Y	N	NSL1	R4B5
10	FATA	WAZIR-N	MIRAN SHAH	FT/64/14/016	M	10	17-Jan-14	0	0	Y	Y	Y	N	NSL1	R4B4
11	FATA	WAZIR-N	MIRAN SHAH	FT/64/14/017	M	17	22-Jan-14	0	0	Y	Y	Y	N	NSL1	R4B5
12	FATA	WAZIR-N	MIRAN SHAH	FT/64/14/019	F	18	24-Jan-14	0	0	Y	Y	Y	N	NSL1	R4B5
13	FATA	WAZIR-N	MIRAN SHAH	FT/64/14/021	M	16	25-Jan-14	0	0	Y	Y	Y	N	NSL1	R4B5
14	KPAKHTUNKHWA	BANNU	BANNU	KP/61/14/001	M	39	26-Jan-14	0	4	Y	N	Y	Y	NSL1	R4B5
15	FATA	WAZIR-N	MIR ALI	FT/64/14/024	M	18	28-Jan-14	0	0	Y	Y	Y	N	NSL1	R4B5
16	FATA	WAZIR-N	MIRAN SHAH	FT/64/14/022	F	11	29-Jan-14	0	0	Y	Y	Y	N	NSL1	R4B4
17	KPAKHTUNKHWA	PESHAWAR	PESHAWAR	KP/30/14/008	M	6	31-Jan-14	3	3	Y	Y	Y	Y	NSL1	R4B6
18	FATA	WAZIR-N	MIRAN SHAH	FT/64/14/028	M	18	5-Feb-14	0	0	Y	Y	Y	N	NSL1	R4B5
19	FATA	WAZIR-N	MIRAN SHAH	FT/64/14/027	M	12	7-Feb-14	0	0	Y	Y	Y	N	NSL1	R4B5
20	FATA	WAZIR-N	MIRAN SHAH	FT/64/14/032	M	18	8-Feb-14	0	0	Y	Y	Y	N	NSL1	R4B4
21	FATA	WAZIR-N	MIRAN SHAH	FT/64/14/034	F	18	9-Feb-14	0	0	Y	Y	Y	N	NSL1	R4B4
22	FATA	WAZIR-N	MIR ALI	FT/64/14/041	F	18	10-Feb-14	0	0	Y	N	N	N	NSL1	R4B5

§ Security compromised area

^Under investigation

* Afp.rec Data as of 23-10-2014

Table 1: List of Confirmed Polio Cases, Pakistan 2014* (2/10)

S.NO.	PROVINCE/ REGION	DISTRICT	TEHSIL	EPID NO.	SEX	AGE (m)	DATE ONSET OF PARALYSIS	NO. OPV DOSES (based on parents recall)		FEVER	Asymetric Paralysis	Rapid Progression	REFUSAL	W/PV TYPE	GENETICS
								Routine	SIA's						Cluster
23	KPAKHTUNKHWA	PESHAWAR	PESHAWAR	KP/30/14/012	M	18	10-Feb-14	1	7+	Y	Y	Y	N	NSL1	R4B5
24	SINDH	KHIBALDIA	BALDIA	SD/61/14/002	F	24	10-Feb-14	0	0	Y	Y	Y	N	NSL1	R4B2
25	FATA	WAZIR-S	BIRMAL	FT/65/14/001	F	6	12-Feb-14	0	0	Y	Y	Y	N	NSL1	R4B4
26	FATA	WAZIR-N	MIRAN SHAH	FT/64/14/035	M	5	12-Feb-14	0	0	Y	Y	Y	N	NSL1	R4B2
27	FATA	FR BANNU	FR BANNU	FT/69/14/009	F	18	14-Feb-14	0	0	Y	Y	Y	N	NSL1	R4B5
28	FATA	WAZIR-N	MIR ALI	FT/64/14/038	M	44	15-Feb-14	0	0	Y	Y	Y	N	NSL1	R4B5
29	FATA	WAZIR-N	MIRAN SHAH	FT/64/14/037	M	10	16-Feb-14	0	0	Y	Y	Y	N	NSL1	R4B4
30	FATA	WAZIR-N	MIR ALI	FT/64/14/042	M	17	21-Feb-14	0	0	Y	Y	N	N	NSL1	R4B5
31	FATA	WAZIR-N	MIRAN SHAH	FT/64/14/047	F	7	21-Feb-14	0	0	Y	Y	Y	N	NSL1	R4B5
32	FATA	WAZIR-N	MIRAN SHAH	FT/64/14/040	M	11	22-Feb-14	0	0	Y	Y	Y	N	NSL1	R4B5
33	KPAKHTUNKHWA	PESHAWAR	PESHAWAR	KP/30/14/016	M	22	24-Feb-14	3	7	Y	N	Y	N	NSL1	R4B6
34	FATA	WAZIR-N	MIR ALI	FT/64/14/043	M	16	25-Feb-14	0	0	Y	Y	Y	N	NSL1	R4B5
35	FATA	WAZIR-N	MIRAN SHAH	FT/64/14/046	M	84	26-Feb-14	0	0	Y	Y	Y	N	NSL1	R4B3
36	KPAKHTUNKHWA	BANNU	BANNU	KP/61/14/007	F	10	2-Mar-14	0	0	Y	Y	Y	Y	NSL1	R4B5
37	KPAKHTUNKHWA	BANNU	BANNU	KP/61/14/009	F	10	3-Mar-14	0	2	Y	N	Y	Y	NSL1	R4B5
38	FATA	WAZIR-N	MIRAN SHAH	FT/64/14/050	M	13	4-Mar-14	0	0	Y	Y	Y	N	NSL1	R4B4
39	FATA	WAZIR-N	RAZMAK	FT/64/14/051	M	14	7-Mar-14	0	0	Y	Y	Y	N	NSL1	R4B4
40	KPAKHTUNKHWA	BANNU	BANNU	KP/61/14/006	F	18	7-Mar-14	0	2	Y	Y	Y	Y	NSL1	R4B5
41	FATA	WAZIR-N	MIR ALI	FT/64/14/049	M	5	8-Mar-14	0	0	Y	N	Y	N	NSL1	R4B5
42	FATA	WAZIR-N	MIRAN SHAH	FT/64/14/056	M	12	14-Mar-14	0	0	Y	Y	Y	N	NSL1	R4B4
43	FATA	WAZIR-S	BIRMAL	FT/65/14/002	F	6	14-Mar-14	0	0	Y	N	Y	N	NSL1	R4B2
44	FATA	WAZIR-N	MIRAN SHAH	FT/64/14/059	M	11	19-Mar-14	0	0	Y	Y	Y	N	NSL1	R4B4

\$ Security compromised area

^Under investigation

* Afp.rec Data as of 23-10-2014

Table 1: List of Confirmed Polio Cases, Pakistan 2014* (3/10)

S.NO.	PROVINCE/ REGION	DISTRICT	TEHSIL	EPID NO.	SEX	AGE (m)	DATE ONSET OF PARALYSIS	NO. OPV DOSES (based on parents recall)		FEVER	Asymmetric Paralysis	Rapid Progression	REFUSAL	WPV TYPE	GENETICS
								Routine	SIA's						Cluster
45	FATA	WAZIR-N	MIRAN SHAH	FT/64/14/057	F	34	20-Mar-14	0	0	Y	N	Y	N	NSL1	R4B5
46	FATA	WAZIR-S	BIRMAL	FT/65/14/005	F	9	22-Mar-14	0	0	Y	Y	Y	N	NSL1	R4B2
47	SINDH	KHIGADAP	GADAP	SD/63/14/006	F	11	26-Mar-14	0	0	Y	Y	Y	Y	NSL1	R4B1
48	KPAKHTUNKHWA	PESHAWAR	PESHAWAR	KP/30/14/032	F	6	27-Mar-14	0	7+	Y	Y	Y	N	NSL1	R4B6
49	SINDH	KHIORANGI	ORANGI	SD/75/14/005	F	22	30-Mar-14	3	7+	Y	Y	Y	N	NSL1	R4B1
50	FATA	WAZIR-N	MIR ALI	FT/64/14/064	F	18	2-Apr-14	0	0	Y	Y	Y	N	NSL1	R4B5
51	SINDH	KHIGADAP	GADAP	SD/63/14/008	M	7	2-Apr-14	0	1	Y	N	Y	N	NSL1	R4B2
52	FATA	WAZIR-S	WANA	FT/65/14/006	F	15	3-Apr-14	0	0	Y	Y	Y	N	NSL1	R4B2
53	FATA	WAZIR-N	MIRAN SHAH	FT/64/14/066	F	18	4-Apr-14	0	0	Y	N	Y	N	NSL1	R4B5
54	FATA	WAZIR-N	MIRAN SHAH	FT/64/14/067	F	48	6-Apr-14	0	0	Y	Y	Y	N	NSL1	R4B5
55	SINDH	KHIGADAP	GADAP	SD/63/14/010	F	18	8-Apr-14	3	7+	Y	N	Y	N	NSL1	R4B2
56	FATA	WAZIR-N	MIR ALI	FT/64/14/070	F	11	8-Apr-14	0	0	Y	Y	Y	N	NSL1	R4B5
57	FATA	WAZIR-N	MIRAN SHAH	FT/64/14/068	F	78	9-Apr-14	0	0	Y	Y	Y	Y	NSL1	R4B5
58	FATA	WAZIR-N	MIRAN SHAH	FT/64/14/072	M	14	11-Apr-14	0	0	Y	Y	Y	N	NSL1	R4B5
59	KPAKHTUNKHWA	BANNU	BANNU	KP/61/14/012	M	10	19-Apr-14	0	0	Y	Y	Y	Y	NSL1	R4B5
60	FATA	WAZIR-N	MIRAN SHAH	FT/64/14/073	M	14	20-Apr-14	0	0	Y	Y	Y	N	NSL1	R4B5
61	FATA	WAZIR-S	WANA	FT/65/14/007	F	22	20-Apr-14	0	0	Y	Y	Y	N	NSL1	R4B2
62	FATA	WAZIR-N	MIRAN SHAH	FT/64/14/077	M	14	24-Apr-14	0	0	Y	Y	Y	N	NSL1	R4B4
63	FATA	WAZIR-N	MIRAN SHAH	FT/64/14/079	M	22	27-Apr-14	0	0	Y	Y	Y	N	NSL1	R4B4
64	FATA	WAZIR-N	MIRAN SHAH	FT/64/14/081	F	6	28-Apr-14	1	0	Y	Y	Y	N	NSL1	R4B4
65	FATA	WAZIR-N	MIRAN SHAH	FT/64/14/083	M	23	29-Apr-14	0	0	Y	Y	Y	N	NSL1	R4B5
66	FATA	WAZIR-N	MIR ALI	FT/64/14/082	F	6	30-Apr-14	0	0	Y	Y	Y	N	NSL1	R4B5

§ Security compromised area

^Under investigation

* Afp.rec Data as of 23-10-2014

Table 1: List of Confirmed Polio Cases, Pakistan 2014* (4/10)

S.NO.	PROVINCE/ REGION	DISTRICT	TEHSIL	EPID NO.	SEX	AGE (m)	DATE ONSET OF PARALYSIS	NO. OPV DOSES (based on parents recall)		FEVER	Asymetric Paralysis	Rapid Progression	REFUSAL	W/PV TYPE	GENETICS
								Routine	SIA's						Cluster
67	FATA	KHYBER	BARA	FT/34/14/010	M	27	1-May-14	0	0	Y	Y	Y	N	NSL1	R4B5
68	FATA	FR BANNU	FR BANNU	FT/69/14/018	F	7	2-May-14	0	0	Y	Y	Y	N	NSL1	R4B5
69	KPAKHTUNKHWA	BANNU	BANNU	KP/61/14/019	F	18	4-May-14	0	4	Y	Y	Y	Y	NSL1	R4B5
70	SINDH	KHISITE	SITE	SD/78/14/002	F	30	4-May-14	2	0	Y	Y	Y	Y	NSL1	R4B1
71	FATA	WAZIR-N	MIRAN SHAH	FT/64/14/084	F	22	7-May-14	0	0	Y	Y	Y	N	NSL1	R4B4
72	KPAKHTUNKHWA	BANNU	BANNU	KP/61/14/016	F	42	10-May-14	0	4	Y	Y	Y	N	NSL1	R4B5
73	FATA	WAZIR-N	MIR ALI	FT/64/14/092	M	10	15-May-14	0	0	Y	Y	Y	N	NSL1	R4B5
74	FATA	WAZIR-N	MIRAN SHAH	FT/64/14/089	M	30	17-May-14	0	0	Y	Y	Y	N	NSL1	R4B4
75	FATA	WAZIR-N	MIRAN SHAH	FT/64/14/091	M	8	17-May-14	0	0	Y	N	N	N	NSL1	R4B4
76	FATA	WAZIR-N	MIRAN SHAH	FT/64/14/090	M	23	17-May-14	0	0	Y	Y	Y	N	NSL1	R4B5
77	KPAKHTUNKHWA	BANNU	BANNU	KP/61/14/017	M	18	19-May-14	0	0	Y	Y	Y	Y	NSL1	R4B5
78	FATA	WAZIR-N	MIRAN SHAH	FT/64/14/094	F	36	21-May-14	0	0	Y	N	N	N	NSL1	R4B4
79	FATA	WAZIR-N	MIRAN SHAH	FT/64/14/098	F	34	26-May-14	0	0	Y	N	Y	N	NSL1	R4B4
80	FATA	KHYBER	BARA	FT/34/14/014	M	18	27-May-14	0	0	Y	Y	Y	N	NSL1	R4B5
81	FATA	WAZIR-N	MIRAN SHAH	FT/64/14/101	M	5	28-May-14	0	0	Y	N	Y	N	NSL1	R4B5
82	FATA	WAZIR-N	MIRAN SHAH	FT/64/14/100	F	4	30-May-14	0	2	Y	N	Y	N	NSL1	R4B5
83	FATA	WAZIR-N	MIRAN SHAH	FT/64/14/104	M	28	3-Jun-14	0	1	Y	Y	Y	N	NSL1	R4B5
84	FATA	KHYBER	JAMRUD	FT/34/14/016	M	11	4-Jun-14	0	0	Y	Y	Y	N	NSL1	R4B5
85	SINDH	KHILANDHI	LANDHI	SD/69/14/008	M	12	6-Jun-14	0	0	Y	Y	Y	Y	NSL1	R4B5
86	FATA	KHYBER	BARA	FT/34/14/021	F	12	9-Jun-14	0	3	Y	Y	Y	N	NSL1	R4B5
87	KPAKHTUNKHWA	PESHAWAR	PESHAWAR	KP/30/14/062	F	4	12-Jun-14	0	0	Y	Y	Y	Y	NSL1	R4B5
88	KPAKHTUNKHWA	MARDAN	MARDAN	KP/40/14/046	M	4	15-Jun-14	0	0	Y	Y	Y	Y	NSL1	R4B6

Table 1: List of Confirmed Polio Cases, Pakistan 2014* (5/10)

S.NO.	PROVINCE/ REGION	DISTRICT	TEHSIL	EPID NO.	SEX	AGE (m)	DATE ONSET OF PARALYSIS	NO. OPV DOSES (based on parents recall)		FEVER	Asymetric Paralysis	Rapid Progression	REFUSAL	W/PV TYPE	GENETICS
								Routine	SIA's						Cluster
89	FATA	KHYBER	BARA	FT/34/14/019	F	60	16-Jun-14	0	0	Y	Y	Y	N	NSL1	R4B5
90	KPAKHTUNKHWA	BANNU	BANNU	KP/61/14/022	M	10	16-Jun-14	0	2	Y	Y	Y	Y	NSL1	R4B5
91	FATA	WAZIR-N	MIRAN SHAH	FT/64/14/109	M	24	20-Jun-14	0	3	Y	N	N	N	NSL1	R4B5
92	SINDH	KHINORTH	NORTH	SD/73/14/004	M	66	20-Jun-14	0	1	Y	Y	Y	Y	NSL1	R4B5
93	SINDH	KHIGADAP	GADAP	SD/63/14/022	M	21	21-Jun-14	0	5	Y	Y	Y	N	NSL1	R4B1
94	FATA	KHYBER	BARA	FT/34/14/023	F	14	23-Jun-14	0	0	Y	Y	Y	N	NSL1	R4B5
95	FATA	WAZIR-N	MIRAN SHAH	FT/64/14/110	F	18	24-Jun-14	0	0	Y	Y	Y	N	NSL1	R4B4
96	FATA	KHYBER	BARA	FT/34/14/024	M	18	24-Jun-14	0	0	Y	Y	Y	N	NSL1	R4B5
97	KPAKHTUNKHWA	LAKKIMRWT	LAKKIMRWT	KP/62/14/021	F	24	24-Jun-14	0	0	Y	Y	Y	Y	NSL1	R4B5
98	KPAKHTUNKHWA	PESHAWAR	PESHAWAR	KP/30/14/066	F	6	24-Jun-14	1	0	Y	Y	Y	Y	NSL1	R4B6
99	SINDH	SANGHAR	SANGHAR	SD/32/14/014	M	21	24-Jun-14	3	7	Y	Y	Y	N	NSL1	R4B1
100	FATA	WAZIR-S	WANA	FT/65/14/012	M	18	28-Jun-14	0	0	Y	Y	Y	N	NSL1	R4B2
101	BALUCHISTAN	KABDULAH	KABDULAH	BN/14/14/009	F	18	2-Jul-14	2	0	Y	Y	Y	Y	NSL1	R4B2
102	FATA	KHYBER	BARA	FT/34/14/025	F	8	3-Jul-14	0	1	Y	Y	Y	N	NSL1	R4B5
103	KPAKHTUNKHWA	PESHAWAR	PESHAWAR	KP/30/14/067	F	12	4-Jul-14	0	0	Y	Y	Y	Y	NSL1	R4B5
104	FATA	WAZIR-N	MIRAN SHAH	FT/64/14/112	M	18	6-Jul-14	0	1	Y	Y	Y	N	NSL1	R4B5
105	FATA	KHYBER	BARA	FT/34/14/026	F	18	6-Jul-14	0	0	Y	N	Y	N	NSL1	R4B5
106	PUNJAB	CHAKWAL	KALAR KAHAR	PB/13/14/019	F	35	7-Jul-14	3	7+	N	Y	Y	N	NSL1	R4B5
107	SINDH	KHILANDHI	LANDHI	SD/69/14/012	M	12	8-Jul-14	2	6	N	Y	Y	N	NSL1	R4B5
108	FATA	WAZIR-S	WANA	FT/65/14/013	F	21	9-Jul-14	0	0	Y	Y	Y	N	NSL1	R4B2
109	FATA	WAZIR-S	BIRMAL	FT/65/14/014	F	12	12-Jul-14	0	0	Y	Y	Y	N	NSL1	R4B2
110	KPAKHTUNKHWA	PESHAWAR	PESHAWAR	KP/30/14/070	F	10	12-Jul-14	3	6	N	Y	Y	N	NSL1	R4B5

§ Security compromised area

^Under investigation

* Afp.rec Data as of 23-10-2014

Table 1: List of Confirmed Polio Cases, Pakistan 2014* (6/10)

S.NO.	PROVINCE/ REGION	DISTRICT	TEHSIL	EPID NO.	SEX	AGE (m)	DATE ONSET OF PARALYSIS	NO. OPV DOSES (based on parents recall)		FEVER	Asymetric Paralysis	Rapid Progression	REFUSAL	W/PV TYPE	GENETICS
								Routine	SIA's						Cluster
111	FATA	WAZIR-N	RAZMAK	FT/64/14/122	M	12	15-Jul-14	0	0	Y	Y	Y	N	NSL1	R4B5
112	FATA	WAZIR-N	MIRAN SHAH	FT/64/14/120	M	12	16-Jul-14	3	0	Y	Y	Y	N	NSL1	R4B4
113	FATA	WAZIR-N	RAZMAK	FT/64/14/114	F	17	16-Jul-14	0	0	Y	Y	Y	N	NSL1	R4B5
114	FATA	KHYBER	BARA	FT/34/14/028	F	12	18-Jul-14	0	0	Y	Y	Y	N	NSL1	R4B5
115	FATA	KHYBER	BARA	FT/34/14/029	M	8	20-Jul-14	0	0	Y	Y	Y	N	NSL1	R4B5
116	FATA	KHYBER	BARA	FT/34/14/027	M	18	20-Jul-14	0	2	Y	N	Y	N	NSL1	R4B5
117	FATA	KHYBER	BARA	FT/34/14/030	M	30	23-Jul-14	0	3	Y	N	Y	N	NSL1	R4B5
118	KPAKHTUNKHWA	BANNU	BANNU	KP/61/14/800	F	80	23-Jul-14	0	0	Y	Y	Y	Y	NSL1	R4B4
119	FATA	WAZIR-N	MIR ALI	FT/64/14/119	M	16	24-Jul-14	0	4	Y	Y	Y	N	NSL1	R4B5
120	FATA	WAZIR-S	WANA	FT/65/14/016	F	36	25-Jul-14	0	0	Y	N	Y	N	NSL1	R4B2
121	FATA	KHYBER	BARA	FT/34/14/038	F	8	26-Jul-14	0	0	Y	Y	Y	N	NSL1	R4B5
122	FATA	WAZIR-N	RAZMAK	FT/64/14/117	M	18	27-Jul-14	0	2	Y	Y	Y	N	NSL1	R4B5
123	KPAKHTUNKHWA	BANNU	BANNU	KP/61/14/027	M	12	27-Jul-14	0	0	Y	Y	Y	Y	NSL1	R4B5
124	SINDH	KHIGADAP	GADAP	SD/63/14/024	F	22	27-Jul-14	0	5	Y	Y	Y	N	NSL1	R4B1
125	FATA	KHYBER	BARA	FT/34/14/039	M	12	28-Jul-14	0	0	Y	N	Y	N	NSL1	R4B5
126	FATA	KHYBER	BARA	FT/34/14/032	M	24	28-Jul-14	0	2	Y	Y	Y	N	NSL1	R4B5
127	FATA	WAZIR-S	LADHA	FT/65/14/017	M	18	28-Jul-14	0	1	Y	Y	Y	N	NSL1	R4B5
128	KPAKHTUNKHWA	TANK	TANK	KP/63/14/007	M	12	29-Jul-14	3	3	Y	Y	N	N	NSL1	R4B5
129	FATA	KHYBER	BARA	FT/34/14/034	M	16	30-Jul-14	0	0	Y	Y	Y	N	NSL1	R4B5
130	KPAKHTUNKHWA	BANNU	BANNU	KP/61/14/032	M	15	30-Jul-14	0	2	Y	Y	Y	Y	NSL1	R4B5
131	BALUCHISTAN	QUETTA	QUETTA CITY	BN/11/14/013	M	12	3-Aug-14	3	7	Y	Y	Y	N	NSL1	R4B5
132	FATA	WAZIR-S	WANA	FT/65/14/018	M	10	4-Aug-14	0	0	Y	Y	Y	N	NSL1	R4B2

§ Security compromised area

^Under investigation

* Afp.rec Data as of 23-10-2014

Table 1: List of Confirmed Polio Cases, Pakistan 2014* (7/10)

S.NO.	PROVINCE/ REGION	DISTRICT	TEHSIL	EPID NO.	SEX	AGE (m)	DATE ONSET OF PARALYSIS	NO. OPV DOSES (based on parents recall)		FEVER	Asymetric Paralysis	Rapid Progression	REFUSAL	W/PV TYPE	GENETICS
								Routine	SIA's						Cluster
133	FATA	KHYBER	BARA	FT/34/14/045	M	6	4-Aug-14	0	0	Y	Y	Y	N	NSL1	R4B5
134	KPAKHTUNKHWA	TANK	TANK	KP/63/14/009	M	12	4-Aug-14	0	4	Y	N	Y	N	NSL1	R4B1
135	KPAKHTUNKHWA	LAKKIMRWT	LAKKIMRWT	KP/62/14/026	F	12	6-Aug-14	0	0	Y	Y	Y	N	NSL1	R4B5
136	FATA	KHYBER	BARA	FT/34/14/042	F	12	7-Aug-14	0	0	Y	Y	Y	N	NSL1	R4B5
137	FATA	WAZIR-S	BIRMAL	FT/65/14/023	F	33	9-Aug-14	0	0	Y	Y	Y	N	NSL1	R4B2
138	FATA	KHYBER	BARA	FT/34/14/049	M	18	10-Aug-14	0	0	Y	Y	Y	N	NSL1	R4B6
139	SINDH	KHIGADAP	GADAP	SD/63/14/032	F	12	10-Aug-14	0	2	Y	Y	Y	Y	NSL1	R4B5
140	FATA	WAZIR-S	BIRMAL	FT/65/14/024	F	18	11-Aug-14	0	0	Y	Y	Y	N	NSL1	R4B5
141	FATA	KHYBER	BARA	FT/34/14/047	M	18	11-Aug-14	0	0	Y	Y	Y	Y	NSL1	R4B5
142	FATA	KHYBER	JAMRUD	FT/34/14/055	M	19	15-Aug-14	0	2	Y	Y	Y	Y	NSL1	R4B6
143	FATA	KHYBER	BARA	FT/34/14/048	M	30	15-Aug-14	0	0	Y	Y	Y	N	NSL1	R4B5
144	PUNJAB	BHAKKAR	DARYA KHAN	PB/44/14/026	F	18	16-Aug-14	0	7+	Y	Y	Y	N	NSL1	R4B2
145	SINDH	KHIGADAP	GADAP	SD/63/14/027	M	10	16-Aug-14	0	0	Y	Y	Y	Y	NSL1	R4B5
146	FATA	WAZIR-N	RAZMAK	FT/64/14/125	F	23	17-Aug-14	0	0	Y	N	Y	N	NSL1	R4B5
147	FATA	WAZIR-N	MIRAN SHAH	FT/64/14/126	F	6	17-Aug-14	0	0	Y	Y	Y	N	NSL1	R4B5
148	KPAKHTUNKHWA	BUNIR	SOWARAI	KP/22/14/026	F	18	17-Aug-14	0	4	Y	N	Y	N	NSL1	R4B5
149	SINDH	KHIORANGI	ORANGI	SD/75/14/010	F	22	17-Aug-14	0	0	N	N	Y	Y	NSL1	R4B5
150	FATA	WAZIR-S	WANA	FT/65/14/027	F	7	18-Aug-14	0	0	Y	Y	Y	N	NSL1	R4B2
151	KPAKHTUNKHWA	TANK	TANK	KP/63/14/011	F	13	18-Aug-14	0	1	Y	Y	Y	N	NSL1	R4B1
152	FATA	WAZIR-N	RAZMAK	FT/64/14/127	M	30	20-Aug-14	0	2	Y	Y	Y	N	NSL1	R4B5
153	FATA	KHYBER	BARA	FT/34/14/064	M	12	21-Aug-14	3	7	Y	Y	Y	N	NSL1	R4B5
154	KPAKHTUNKHWA	BUNIR	SOWARAI	KP/22/14/025	F	24	22-Aug-14	0	4	Y	N	Y	N	NSL1	R4B5

§ Security compromised area

^Under investigation

* Afp.rec Data as of 23-10-2014

Table 1: List of Confirmed Polio Cases, Pakistan 2014* (8/10)

S.NO.	PROVINCE/ REGION	DISTRICT	TEHSIL	EPID NO.	SEX	AGE (m)	DATE ONSET OF PARALYSIS	NO. OPV DOSES (based on parents recall)		FEVER	Asymetric Paralysis	Rapid Progression	REFUSAL	WPV TYPE	GENETICS
								Routine	SIA's						Cluster
155	KPAKHTUNKHWA	PESHAWAR	PESHAWAR	KP/30/14/102	F	22	22-Aug-14	0	2	N	N	Y	Y	NSL1	R4B5
156	FATA	KHYBER	BARA	FT/34/14/058	F	18	23-Aug-14	0	0	Y	Y	Y	N	NSL1	R4B5
157	FATA	KHYBER	BARA	FT/34/14/057	M	18	23-Aug-14	0	0	Y	Y	Y	N	NSL1	R4B5
158	FATA	KHYBER	BARA	FT/34/14/056	M	13	23-Aug-14	0	2	Y	Y	Y	N	NSL1	R4B5
159	FATA	KHYBER	BARA	FT/34/14/061	F	13	24-Aug-14	0	0	N	Y	Y	N	NSL1	R4B5
160	FATA	KHYBER	BARA	FT/34/14/060	M	12	24-Aug-14	0	0	Y	Y	Y	N	NSL1	R4B5
161	KPAKHTUNKHWA	PESHAWAR	PESHAWAR	KP/30/14/091	F	8	25-Aug-14	0	0	Y	Y	Y	Y	NSL1	R4B5
162	BALUCHISTAN	KABDULAH	CHAMAN	BN/14/14/018	M	8	26-Aug-14	0	0	Y	Y	Y	Y	NSL1	R4B2
163	FATA	KHYBER	BARA	FT/34/14/074	F	46	26-Aug-14	0	0	Y	Y	Y	N	NSL1	R4B5
164	FATA	WAZIR-S	WANA	FT/65/14/030	F	9	28-Aug-14	0	0	Y	Y	Y	N	NSL1	R4B2
165	FATA	KHYBER	BARA	FT/34/14/073	F	16	29-Aug-14	0	0	Y	Y	Y	N	NSL1	R4B6
166	FATA	KHYBER	BARA	FT/34/14/066	M	29	30-Aug-14	0		Y	Y	Y	N	NSL1	R4B5
167	FATA	KHYBER	JAMRUD	FT/34/14/069	M	11	30-Aug-14	0	0	Y	Y	Y	N	NSL1	R4B5
168	KPAKHTUNKHWA	PESHAWAR	PESHAWAR	KP/30/14/097	M	15	30-Aug-14	7	7	Y	Y	Y	N	NSL1	R4B5
169	SINDH	KHIBINQASIM	BINQASIM	SD/62/14/009	M	20	30-Aug-14	7	6	Y	Y	Y	N	NSL1	
170	BALUCHISTAN	QUETTA	QUETTA CITY	BN/11/14/016	F	18	30-Aug-14	0	7	Y	Y	Y	N	NSL1	R4B2
171	FATA	WAZIR-N	RAZMAK	FT/64/14/128	M	12	1-Sep-14	0	0	Y	Y	N	N	NSL1	R4B5
172	SINDH	KHILIAQAT	LIAQATABAD	SD/70/14/010	M	24	1-Sep-14	0	1	Y	N	Y	N	NSL1	R4B5
173	BALUCHISTAN	QUETTA	QUETTA CITY	BN/11/14/014	M	23	2-Sep-14	0	0	Y	Y	Y	Y	NSL1	R4B2
174	FATA	KHYBER	BARA	FT/34/14/068	M	8	2-Sep-14	0	1	Y	N	Y	N	NSL1	R4B5
175	KPAKHTUNKHWA	TANK	TANK	KP/63/14/014	M	8	3-Sep-14	0	7	Y	Y	Y	N	NSL1	R4B1
176	SINDH	KHIGADAP	GADAP	SD/63/14/034	M	18	3-Sep-14	0	0	Y	N	Y	N	NSL1	R4B5

§ Security compromised area

^Under investigation

* Afp.rec Data as of 23-10-2014

Table 1: List of Confirmed Polio Cases, Pakistan 2014* (9/10)

S.NO.	PROVINCE/ REGION	DISTRICT	TEHSIL	EPID NO.	SEX	AGE (m)	DATE ONSET OF PARALYSIS	NO. OPV DOSES (based on parents recall)		FEVER	Asymetric Paralysis	Rapid Progression	REFUSAL	WPV TYPE	GENETICS
								Routine	SIA's						Cluster
177	FATA	KHYBER	BARA	FT/34/14/075	M	6	4-Sep-14	0	0	Y	Y	Y	N	NSL1	R4B5
178	SINDH	KHIGADAP	GADAP	SD/63/14/035	M	25	4-Sep-14	0	1	Y	Y	Y	N	NSL1	R4B5
179	FATA	KHYBER	BARA	FT/34/14/076	M	7	4-Sep-14	0	0	Y	Y	Y	N	NSL1	R4B5
180	FATA	WAZIR-N	RAZMAK	FT/64/14/129	M	9	5-Sep-14	0	0	Y	Y	Y	N	NSL1	R4B5
181	FATA	KHYBER	BARA	FT/34/14/077	F	15	5-Sep-14	3	0	Y	Y	Y	N	NSL1	R4B5
182	KPAKHTUNKHWA	TORGHAR	TORGHAR	KP/15/14/006	M	36	6-Sep-14	0	0	Y	N	Y	N	NSL1	R4B2
183	FATA	WAZIR-N	RAZMAK	FT/64/14/130	F	18	6-Sep-14	0	0	Y	Y	Y	N	NSL1	R4B5
184	KPAKHTUNKHWA	MARDAN	MARDAN	KP/40/14/083	M	14	6-Sep-14	0	0	Y	Y	Y	Y	NSL1	R4B6
185	KPAKHTUNKHWA	NOWSHERA	NOWSHERA	KP/32/14/031	F	6	6-Sep-14	2	1	N	Y	Y	N	NSL1	R4B5
186	FATA	KHYBER	BARA	FT/34/14/078	F	12	7-Sep-14	0	1	Y	Y	Y	N	NSL1	R4B5
187	KPAKHTUNKHWA	PESHAWAR	PESHAWAR	KP/30/14/096	M	4	8-Sep-14	0	0	Y	Y	Y	N	NSL1	R4B5
188	FATA	KHYBER	BARA	FT/34/14/079	F	18	8-Sep-14	0	0	Y	Y	Y	N	NSL1	R4B5
189	FATA	FR BANNU	FR BANNU	FT/69/14/008	M	10	9-Sep-14	0	1	Y	Y	Y	N	NSL1	R4B5
190	FATA	WAZIR-S	BIRMAL	FT/65/14/034	M	13	9-Sep-14	0	0	Y	Y	Y	N	NSL1	R4B5
191	BALUCHISTAN	KABDULAH	KABDULAH	BN/14/14/023	M	12	11-Sep-14	0	0	Y	Y	Y	Y	NSL1	R4B2
192	FATA	FR BANNU	FR BANNU	FT/69/14/024	F	6	12-Sep-14	0	0	Y	Y	Y	N	NSL1	R4B5
193	KPAKHTUNKHWA	PESHAWAR	PESHAWAR	KP/30/14/103	M	7	12-Sep-14	3	0	Y	Y	Y	N	NSL1	R4B5
194	KPAKHTUNKHWA	BUNIR	SOWARAI	KP/22/14/030	F	48	13-Sep-14	0	7	Y	Y	Y	N	NSL1	R4B5
195	FATA	KHYBER	BARA	FT/34/14/080	F	12	14-Sep-14	0	1	Y	Y	Y	N	NSL1	R4B5
196	FATA	KHYBER	BARA	FT/34/14/081	F	9	15-Sep-14	0	0	Y	N	Y	N	NSL1	R4B5
197	FATA	KHYBER	BARA	FT/34/14/084	F	11	15-Sep-14	0	1	Y	Y	Y	N	NSL1	R4B5
198	FATA	KHYBER	BARA	FT/34/14/088	M	14	15-Sep-14	0	1	Y	N	Y	N	NSL1	R4B5

§ Security compromised area

^Under investigation

* Afp.rec Data as of 23-10-2014

Table 1: List of Confirmed Polio Cases, Pakistan 2014* (10/10)

S.NO.	PROVINCE/ REGION	DISTRICT	TEHSIL	EPID NO.	SEX	AGE (m)	DATE ONSET OF PARALYSIS	NO. OPV DOSES (based on parents recall)		FEVER	Asymetric Paralysis	Rapid Progression	REFUSAL	WPV TYPE	GENETICS
								Routine	SIA's						Cluster
199	KPAKHTUNKHWA	MARDAN	MARDAN	KP/40/14/089	M	17	16-Sep-14	0	0	Y	Y	Y	N	NSL1	R4B6
200	FATA	KHYBER	BARA	FT/34/14/085	M	13	16-Sep-14	0	0	Y	Y	Y	N	NSL1	R4B5
201	FATA	KHYBER	BARA	FT/34/14/090	M	20	17-Sep-14	0	1	Y	Y	Y	N	NSL1	R4B5
202	KPAKHTUNKHWA	MARDAN	MARDAN	KP/40/14/087	F	4	17-Sep-14	3	0	Y	Y	Y	N	NSL1	R4B5
203	PUNJAB	SHEIKUPURA	SHEIKUPUR A	PB/33/14/053	M	8	18-Sep-14	3	3	Y	N	Y	N	NSL1	R4B6
204	FATA	KHYBER	BARA	FT/34/14/092	M	12	19-Sep-14	0	0	Y	Y	Y	N	NSL1	R4B5
205	KPAKHTINKHWA	PESHAWAR	PESHAWAR	KP/30/14/101	M	8	20-Sep-14	7+	0	Y	Y	Y	N	NSL1	R4B5
206	KPAKHTUNKHWA	TANK	TATTA	KP/63/14/017	M	38	22-Sep-14	0	2	Y	Y	Y	N	NSL1	R4B5
207	KPAKHTUNKHWA	LAKKIMRWT	LAKKIMRWT	KP/62/14/033	M	3	22-Sep-14	0	2	N	Y	Y	N	NSL1	R4B5
208	FATA	KHYBER	BARA	FT/34/14/097	F	18	27-Sep-14	0	3	Y	N	Y	N	NSL1	R4B5
209	FATA	WAZIR-S	WANA	FT/65/14/039	F	8	23-Sep-14	0	0	Y	N	Y	N	NSL1	
210	FATA	KHYBER	BARA	FT/34/14/098	M	11	1-Oct-14	0	0	Y	N	Y	N	NSL1	R4B5
211	FATA	KHYBER	BARA	FT/34/14/100	M	30	1-Oct-14	0	0	N	N	N	N	NSL1	
212	FATA	KHYBER	BARA	FT/34/14/099	F	12	27-Sep-14	0	3	Y	Y	Y	N	NSL1	R4B5
213	KPAKHTUNKHWA	PESHAWAR	PESHAWAR	KP/30/14/108	F	14	1-Oct-14	0	3	Y	Y	Y	N	NSL1	
214	SINDH	DADU	MEHAR	SD/24/14/032	F	7	26-Sep-14	0	2	Y	N	Y	N	NSL1	
215	FATA	WAZIR-N	MIR ALI	FT/64/14/133	F	24	16-Sep-14	0	0	Y	Y	Y	N	NSL1	R4B5
216	FATA	FR BANNU	FR BANNU	FT/69/14/025	M	9	25-Sep-14	0	1	Y	N	Y	N	NSL1	
217	SINDH	KHIGADAP	GADAP	SD/63/14/038	F	18	20-Sep-14	0	5	Y	N	Y	Y	NSL1	
218	BALOCHISTAN	ZHOB	ZHOB	BN/21/14/004	F	30	29-Sep-14	0	0	Y	Y	Y	Y	NSL1	
219	SINDH	KHIKORANGI	KORANGI	SD/68/14/008	M	12	1-Oct-14	2	6	Y	N	Y	N	NSL1	
220	SINDH	KHIKORANGI	KORANGI	SD/68/14/007	M	36	27-Sep-14	3	6	Y	N	Y	N	NSL1	

§ Security compromised area

New Case

^Under investigation

* Afp.rec Data as of 23-10-2014

Table 2: LAB Update 2014*

Month of Onset	AFP Cases	No virus isolated	Cases Under Process		Isolated Viruses from stools						
			Culture	ITD	Vaccine viruses		NPEV		Wild	Results within 14 days	
			n	n	n	%	n	%	n	n	%
January	383	267	0	0	25	7	69	18%	17	5	366
February	368	271	0	0	35	10	42	11%	18	2	350
March	391	267	0	0	41	10	68	17%	14	2	378
April	419	277	0	0	12	3	109	26%	17	4	402
May	505	314	0	0	20	4	149	30%	16	6	489
June	425	303	0	0	16	4	87	20%	18	1	407
July	398	254	0	0	11	3	101	25%	30	2	368
August	506	300	1	0	20	4	145	29%	40	1	466
September	505	257	27	3	39	8	132	26%	46	1	429
October	200	11	159	10	11	6	3	2%	4	0	25
Pakistan	4100	2521	187	13	230	6	905	22%	220	24	3680

* Data as of 27-10-2014

Table 3: Urgent / ITD Pending Cases (1/2)

Basic information										OPV doses				Urgent		Prov Diagnosis	Lab update			Remarks	
S. #	District	Prio rity	Tehsil	Union council	Epid number	Date of Onset	Age (M)	Sex	Date of 1st stool Adeq	RI	S1As	Last 6 S1As	Last dose	Field	NSC		Lab No.	Days Inoc	Culture update		
Isolates pending for ITSD																					
1	KABDULAH	1	CHAMAN	ROGHANI 3	BN/14/14/025	06-Oct-14	21	M	12-Oct-14	Y	0	0	0	13-Oct-14	Y	Y	POLIO MYELITIS	5216	3	L20B+	SERVICE DELIVER ISSUES
2	KHARAN	4	KHARAN	JODA KALAT	BN/52/14/002	05-Oct-14	18	F	11-Oct-14	Y	0	5	5	24-Mar-14	N		GIS	5213	3	L20B+	
3	FR BANNU	1	FR BANNU	BAKKAKHEL	FT/69/14/026	11-Oct-14	16	M	16-Oct-14	Y	0	1	0		Y	Y	GIS / POLIO	5196	2	L20B+	
4	KHYBER	1	LANDI KOTAL	ZAKHA KHEL	FT/34/14/107	15-Oct-14	10	F	15-Oct-14	N	0	0	0	13-Sep-14	Y	Y	GIS / POLIO	5222	3	L20B+	
5	KHYBER	1	BARA	FORT SLOPE	FT/34/14/101	03-Oct-14	19	M	11-Oct-14	Y	3	0	0		Y	N	Infection Neuritis	5133	6	P1	Discordant U
6	KHYBER	1	BARA	AJAB TALAAB	FT/34/14/106	11-Oct-14	16	M	13-Oct-14	Y	0	1	0	21-Sep-14	Y		GIS / Polio myelitis	5132	6	P1	Discordant U
7	KHYBER	1	BARA	JANCY	FT/34/14/095	16-Sep-14	23	F	23-Sep-14	Y	0	2	0	01-Aug-13	Y	N	GIS / Polio myelitis	4827	12	P2	Discordant U
8	CHARSADA *	1	#	#	KP/31/14/052	13-Oct-14	23	F	18-Oct-14	#	#	#	30-Sep-14	N	#	*		5241	5	L20B+	
9	PESHAWAR	1	PESHAWAR	SHEIKH	KP/30/14/105	30-Sep-14	10	M	05-Oct-14	N	0	5	5	21-Sep-14	Y	Y	INI NEURITIS / POLIO MYELITIS	4955	6	P1	Discordant U
10	PESHAWAR	1	PESHAWAR	SULEMAN KHEL	KP/30/14/109-C1		60	M	12-Oct-14	-	-	-	-		N	-	-	5138	6	P1	Discordant U
11	PESHAWAR	1	PESHAWAR	SAFID DEHRI	KP/30/14/113	10-Oct-14	5	F	14-Oct-14	Y	2	3	3	12-Aug-14	N		MENINGITIS	5148	5	P1	Discordant U
12	KOHAT	2	LACHI	SUDAL	KP/50/14/035	06-Oct-14	48	F	10-Oct-14	Y	0	7+	6	29-Sep-14	N		INI NEURITIS	5065	7	P2	Discordant U
13	BUNIR	4	GAGRA	SOORAY	KP/22/14/033	02-Oct-14	4	M		Y	0	1	1	30-Sep-14	N		INI NEURITIS	5118		L20B+	
14	KHAIRPUR	4	LAKHI	NIZAMANI	SD/43/14/044	24-Sep-14	48	M	02-Oct-14	Y	0	7+	6	16-Jul-14	N		RICKETS	5045	7	P1	Discordant U
15	UMERKOT	4	TUMRI	SHER KHAN	SD/34/14/031-C1		48	M	13-Oct-14		-	-	-	30-Sep-14	N	-	-	5174		L20B+	
Reported urgent (by field / NSC criteria)																					
16	KHYBER	1	BARA	MILWARD	FT/34/14/103	05-Oct-14	8	F	17-Oct-14	N	0	0	0		Y	Y	POLIO MYELITIS / INI NEURITIS	5243	5	UP	
17	WAZIR-N	1	MIR ALI	SHOGI	FT/64/14/136	04-Oct-14	12	M	14-Oct-14	Y	0	0	0		Y	Y	POLIO / INJECTION	5168	9	UP	
18	PESHAWAR	1	PESHAWAR	SULEMAN KHEL	KP/30/14/109	16-Sep-14	14	M	11-Oct-14	N	3	2	2	31-Aug-14	Y	-	INI NEURITIS / POLIO MYELITIS	5137	11	UP	INDEX CASE (REFUSAL)

* New addition § New results # Data not available ✖ NSC Criteria = Fever, Rapid Progress, Age < 48 months and OPV Doses < 7 UP = Under process
Urgent (Field/NSC) / Inadequate specimens / Age 12-35 months / Zero OPV dose U Pending for genomic sequencing

Table 3: Urgent / ITD Pending Cases (2/2)

S. #	District	Priority	Tehsil	Basic information							RI	Lab update			Remarks
				Union council	Epid number	Date of Onset	Age (M)	Sex	Date of 1st stool	Stool Adeq		Days	Culture update		
19	SWAT	4	SWAT	KHWAZA KHELA	KP/24/14/028	10-Oct-14	6	F	15-Oct-14	Y	3	5191	7	UP	
20	LAHORE	1	#	#	PB/31/14/136	09-Oct-14	36	M	16-Oct-14	Y	#	5197	6	UP	
21	VEHARI	4	#	#	PB/63/14/044	12-Oct-14	54	F	18-Oct-14	Y	#	5230	5	UP	
22	UMERKOT	4	TUMRI	SHER KHAN	SD/34/14/031	24-Sep-14	48	F	10-Oct-14	N	0 RAUMA/17	5093	12	UP	INDEX CASE

* New addition § New results #Data not available † NSC Criteria = Fever, Rapid Progress, Age < 48 months and OPV Doses <7 UP = Under process
Urgent (Field/NSC) / Inadequate specimens / Age 12-35 months / Zero OPV dose UPending for genomic sequencing

Comparison of environmental sampling results, 2013-14

DISTRICT	2013			2014			Last
	TOTAL	WILD		TOTAL	WILD		
	n	n	%	n	n	%	
LAHORE	50	0	0%	45	17	38%	15-Sep-14
MULTAN	29	2	7%	26	1	4%	19-Jul-14
RAWALPINDI	10	4	40%	16	5	31%	10-Sep-14
FAISALABAD	30	1	3%	27	0	0%	03-Jan-13
KHIGIQBAL	20	3	15%	18	12	67%	05-Aug-14
KHIGADAP	28	11	39%	26	13	50%	19-Sep-14
KHIBALDIA	20	1	5%	18	9	50%	04-Sep-14
SUKKUR	20	0	0%	19	3	16%	10-Jul-14
HYDERABAD	10	7	70%	9	6	67%	03-Sep-14
JACOBABAD	0	0		4	1	25%	15-Aug-14
PESHAWAR	20	17	85%	22	11	50%	10-Sep-14
QUETTA	28	1	4%	26	9	35%	20-Sep-14
ISLAMABAD	0	0	-	7	0	0%	-
PAKISTAN	265	47	18%	263	87	34%	20-Sep-14

Map1: Distribution of Wild Polio cases Pakistan 2014*

Districts/ Towns with Wild Polio cases = 29

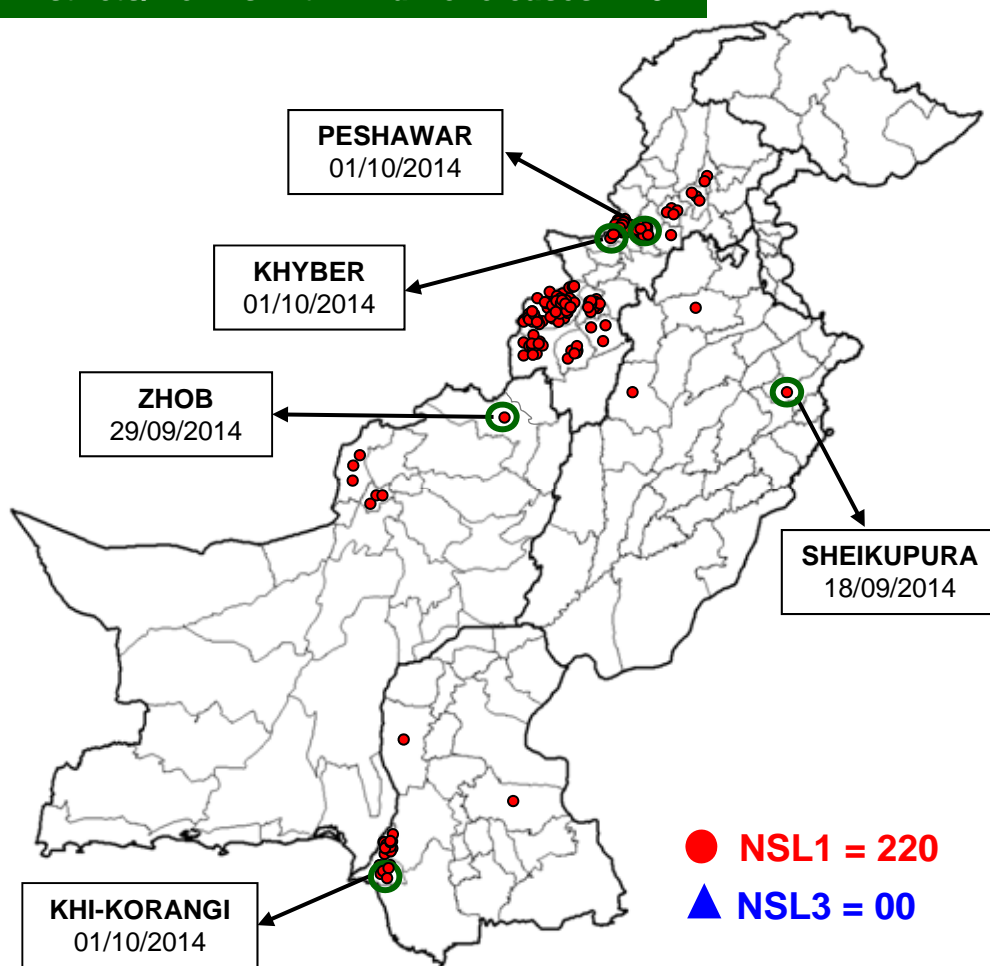

● NSL1 = 220

▲ NSL3 = 00

○ District with last polio case in province

Cases randomly placed
in districts

— Provincial Boundary
— Districts Boundary

Province/ Country	Date of Last Case		Number of cases 2013	
	P1	P3	P1	P3
FATA	Oct, 2014	Apr, 2012	143	-
KHYBER- PAKHTUNKHWA	Oct, 2014	Oct, 2010	44	-
SINDH	Oct, 2014	Jan, 2010	23	-
PUNJAB	Sep, 2014	Jun, 2010	3	-
BALUCHISTAN	Sep, 2014	Apr, 2010	7	-
AJK	June, 2000	Jun, 2000	-	-
GILGIT-BALTISTAN	Aug, 2012	-	-	-
ISLAMABAD	Sep, 2008	Sep, 2008	-	-
PAKISTAN	Oct, 2014	Apr, 2012	220	-

* Afp.rec Data as of 23-10-2014

WPV and Sabin2 cases by district in 2014

Province	District	WPV cases		Sabin2^ cases	
		Onset of Last case	Cases	Onset of Last case	Cases
FATA	KHYBER	01-Oct	51	23-Jun	1
	FR BANNU	25-Sep	5	27-May	8
	WAZIR-S	23-Sep	17		
	WAZIR-N	16-Sep	70	12-Apr	7
Total		01-Oct	143	23-Jun	16
KPAKHTUNKHWA	PESHAWAR	01-Oct	15	01-Aug	1
	LAKKIMRWT	22-Sep	3	08-May	1
	TANK	22-Sep	5		
	MARDAN	17-Sep	4		
	BUNIR	13-Sep	3		
	TORGHAR	06-Sep	1		
	NOWSHERA	06-Sep	1		
	BANNU	30-Jul	12	03-May	1
Total		01-Oct	44	01-Aug	03
SINDH	KHIKORANGI	01-Oct	2		
	DADU	26-Sep	1		
	KHIGADAP	20-Sep	10		
	KHILIAQAT	01-Sep	1		
	KHIBINQASIM	30-Aug	1		
	KHIORANGI	17-Aug	2		
	KHILANDHI	08-Jul	2		
	SANGHAR	24-Jun	1		
	KHINORTH	20-Jun	1		
	KHISITE	04-May	1		
	KHIBALDIA	10-Feb	1		
Total		01-Oct	23		
BALOCHISTAN	ZHOB	29-Sep	1		
	KABDULAH	11-Sep	3		
	QUETTA	02-Sep	3		
Total		29-Sep	7		
PUNJAB	SHEIKUPURA	18-Sep	1		
	BHAKKAR	16-Aug	1		
	CHAKWAL	07-Jul	1		
Total		18-Sep	3		
Pakistan		01-Oct	220	01-Aug	19

^Circulating Sabin2 cases

* Afp.rec Data as of 23-10-2014

Map 2: Polio virus isolates, 2014*

Infected districts/Towns/Agencies/Areas

On the basis of WPV-1 isolation

- WPV cases = 29
- Sewage water = 7
- Total = 36

On the basis of Sabin2 cases = 7

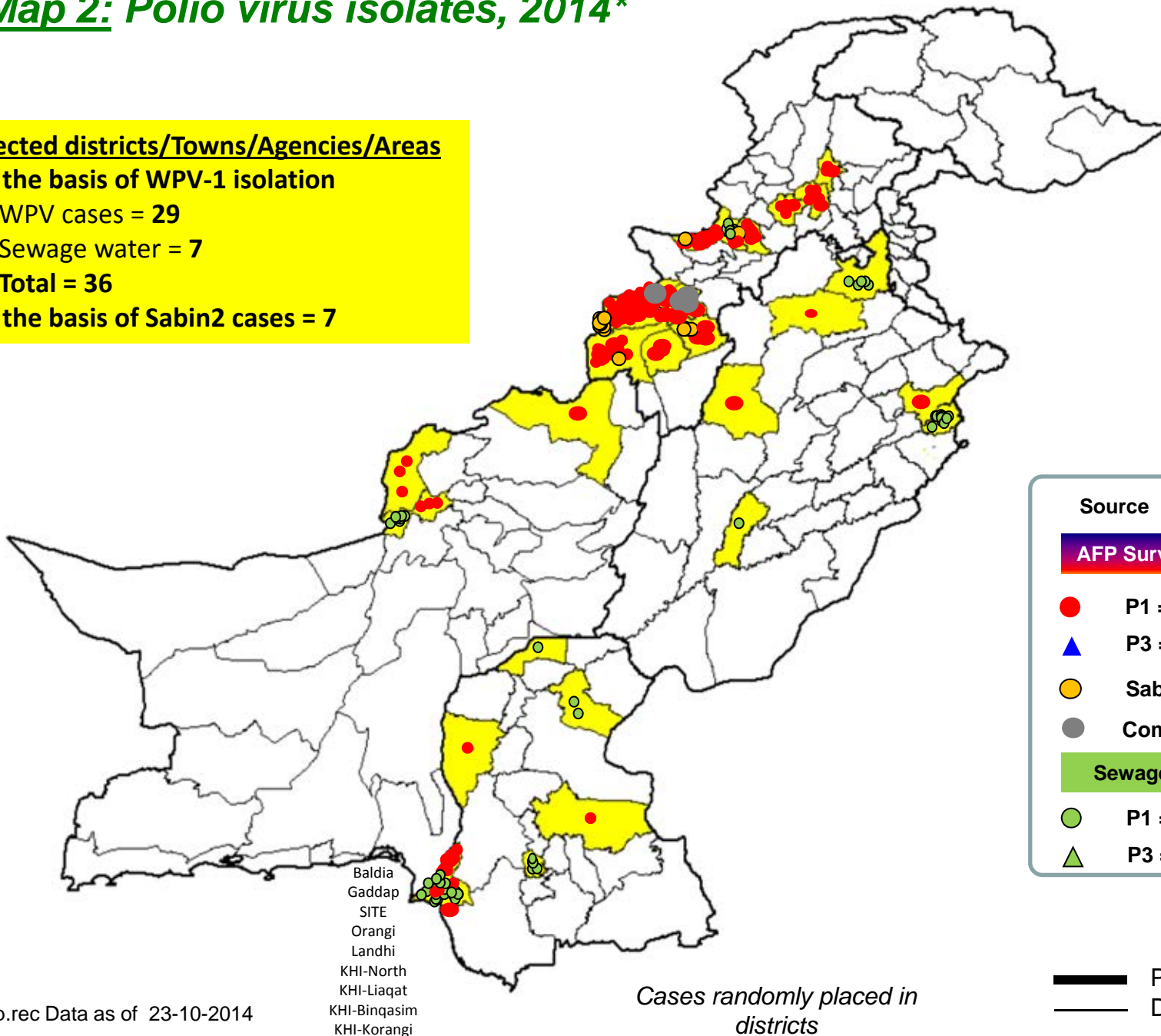

Source

AFP Surveillance

- P1 = 220
- ▲ P3 = 0
- Sabin2 = 22
- Compatible = 6

Sewage water

- P1 = 87
- ▲ P3 = 0

- Baldia
- Gaddap
- SITE
- Orangi
- Landhi
- KHI-North
- KHI-Liaqat
- KHI-Binqasim
- KHI-Korangi

Cases randomly placed in districts

— Provincial Boundary
 — Districts Boundary

* Afp.rec Data as of 23-10-2014

**Map 3: Wild Polio cases in the last 6 months;
25th April, 2014 to 24th October, 2014 ***

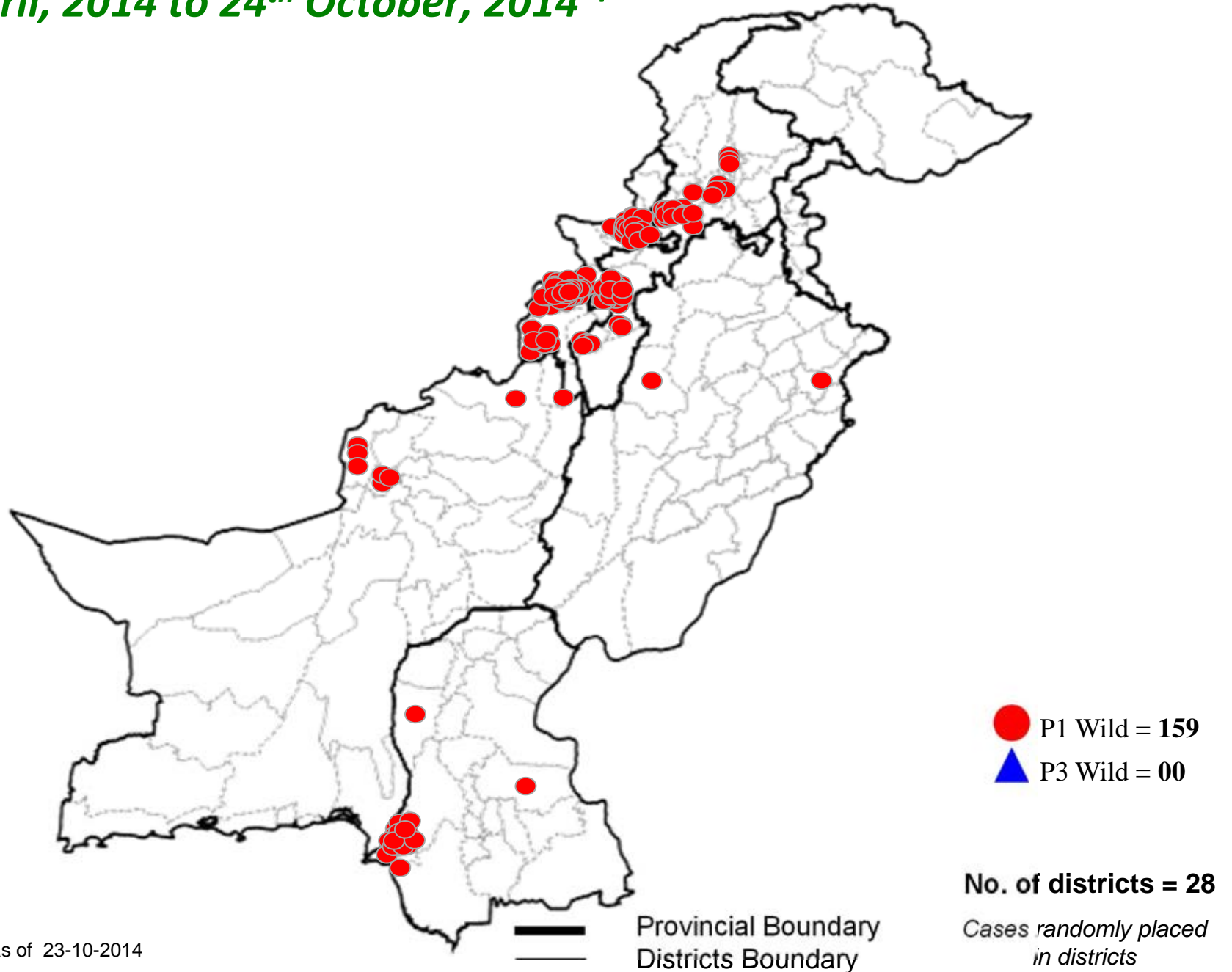

* Afp.rec Data as of 23-10-2014

**Table 4: Distribution of AFP Cases By Week of Onset ^
Pakistan 2014* [Week number/Ending on]**

PROVINCE	W 28 12 July 2014	W 29 19 July 2014	W 30 26 July 2014	W 31 02 Aug 2014	W 32 09 Aug 2014	W 33 16 Aug 2014	W 34 23 Aug 2014	W 35 30 Aug 2014	W 36 06 Sep 2014	W 37 13 Sep 2014	W 38 20 Sep 2014	W 39 27 Sep 2014	W 40 04 Oct 2014	W 41 11 Oct 2014	W 42 18 Oct 2014
PUNJAB	45	45	33	33	54	59	48	48	50	59	48	51	44	27	14
SINDH	15	22	12	17	13	20	24	13	25	22	21	31	25	12	8
FATA	7	4	14	13	16	14	19	18	13	12	19	10	7	7	0
BALUCHISTAN	6	2	7	5	3	6	6	3	3	8	4	6	6	5	1
AJK	1	0	0	1	0	1	2	3	2	0	0	1	0	0	0
GILGIT BILTISTAN	0	0	0	0	0	0	0	0	0	0	1	0	0	0	0
ISLAMABAD	0	0	1	1	0	0	0	0	0	1	0	2	0	0	0
KPAKHTUNKHWA	19	19	14	29	31	24	24	19	22	24	24	16	26	23	8
PAKISTAN	93	92	81	99	117	124	123	104	115	126	117	117	108	74	31

* Afp.rec & Afplab.rec: Data as of 23-10-2014

^ MMWR Epidemiological Weeks

Graph 1: Distribution of AFP Cases by Month, Pakistan 2010-2014*

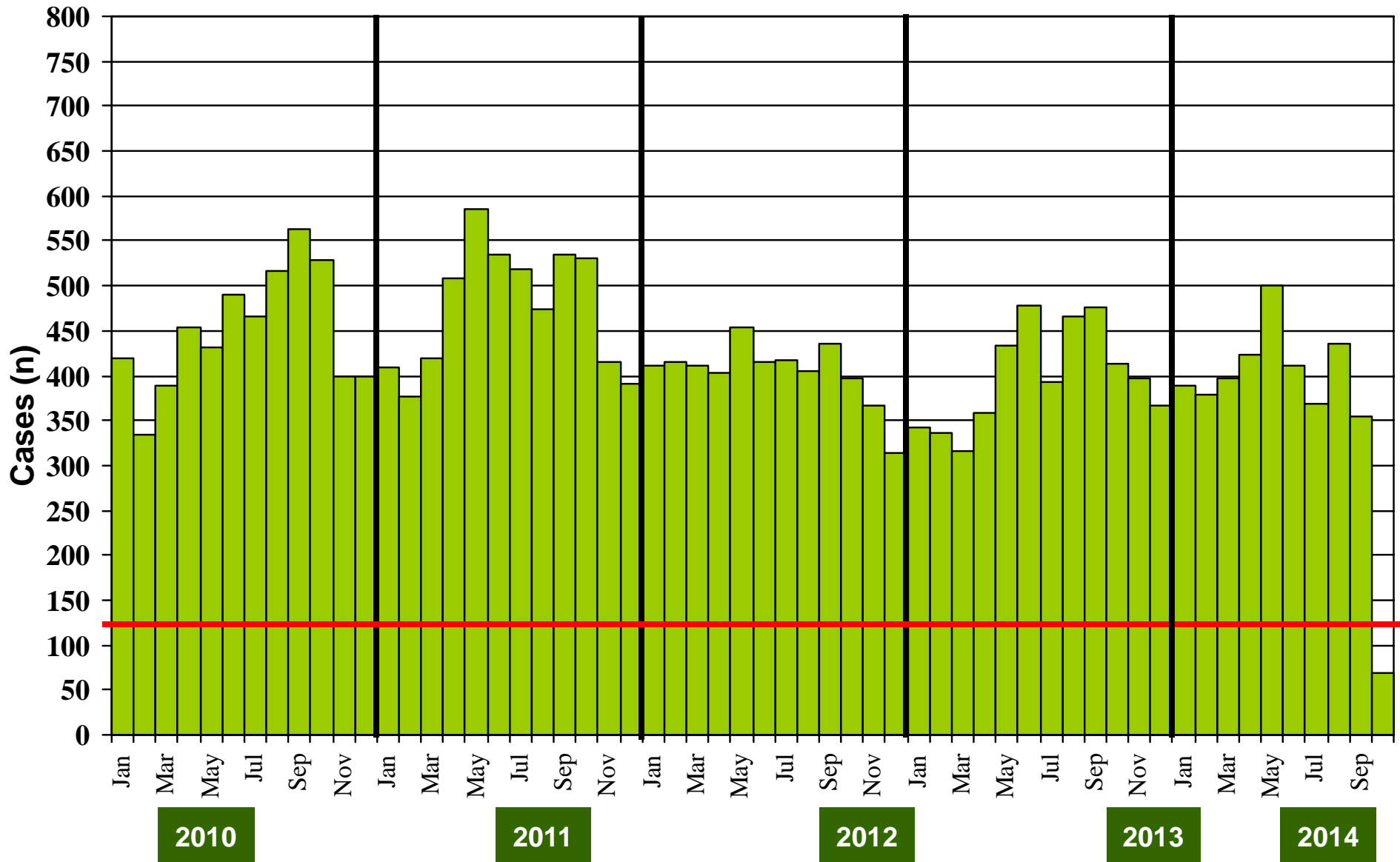

* Afp.rec Data as of 23-10-2014

@ Non-polio AFP rate of 2/100,000 children < 15 years

Confirmed Polio Cases By Poliovirus Type, 2011-2014*

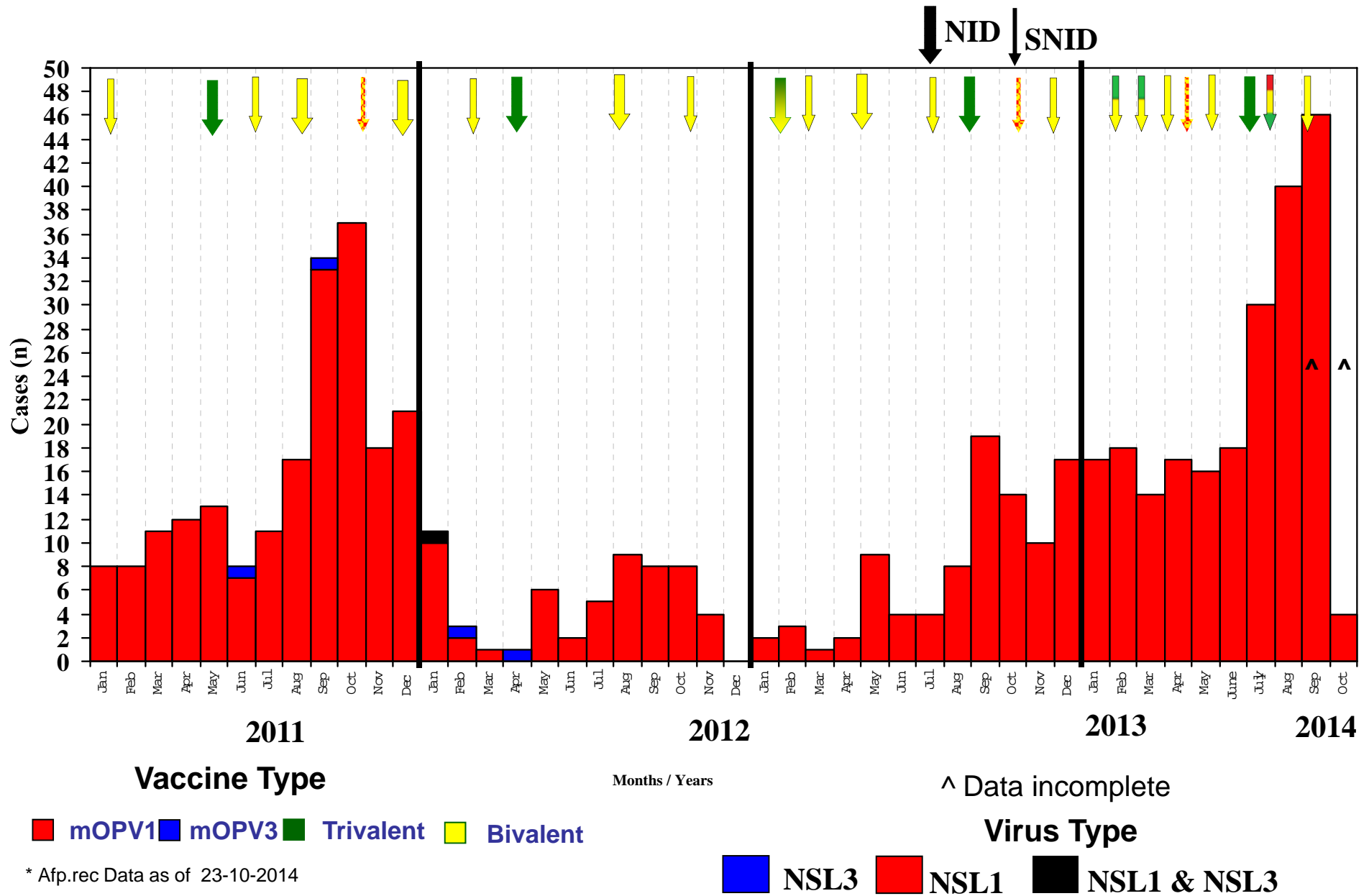

Map 4: Monthly Comparison of P1 & P3 Polio Cases/Isolates 2012-2014*

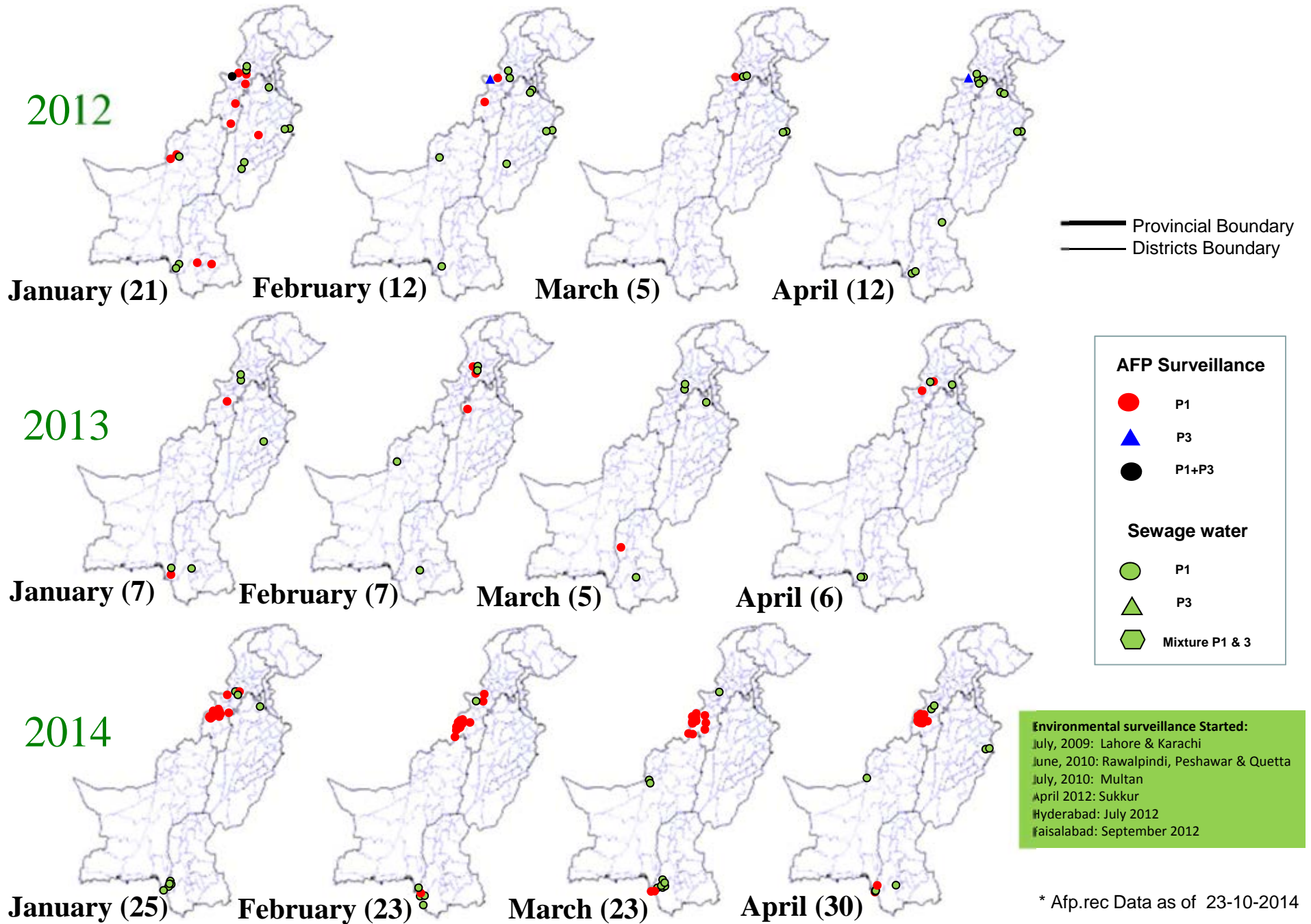

Map 4.1: Monthly Comparison of P1 & P3 Polio Cases/Isolates 2012-2014*

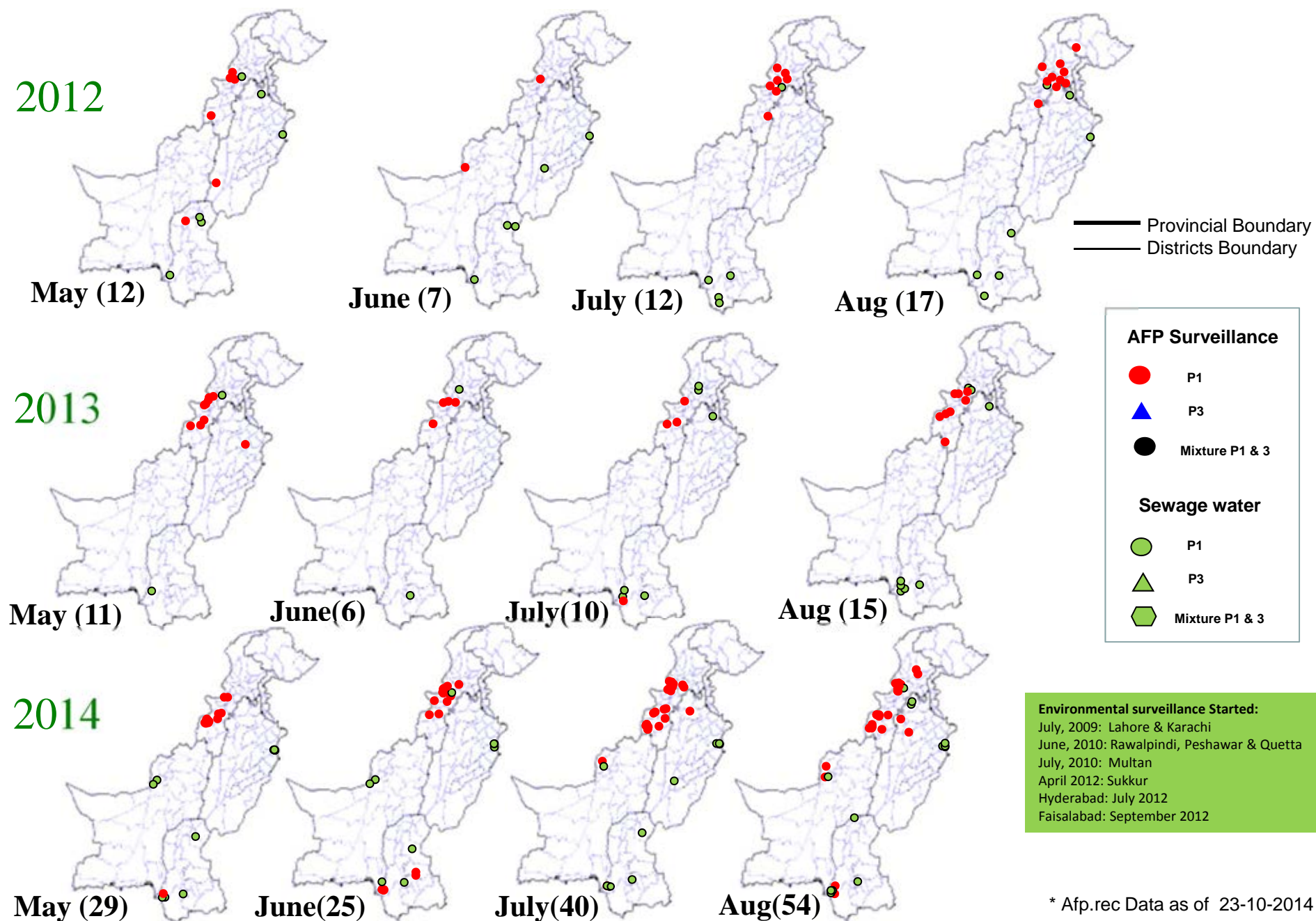

* Afp.rec Data as of 23-10-2014

Map 4.2: Monthly Comparison of P1 & P3 Polio Cases/Isolates 2012-2014*

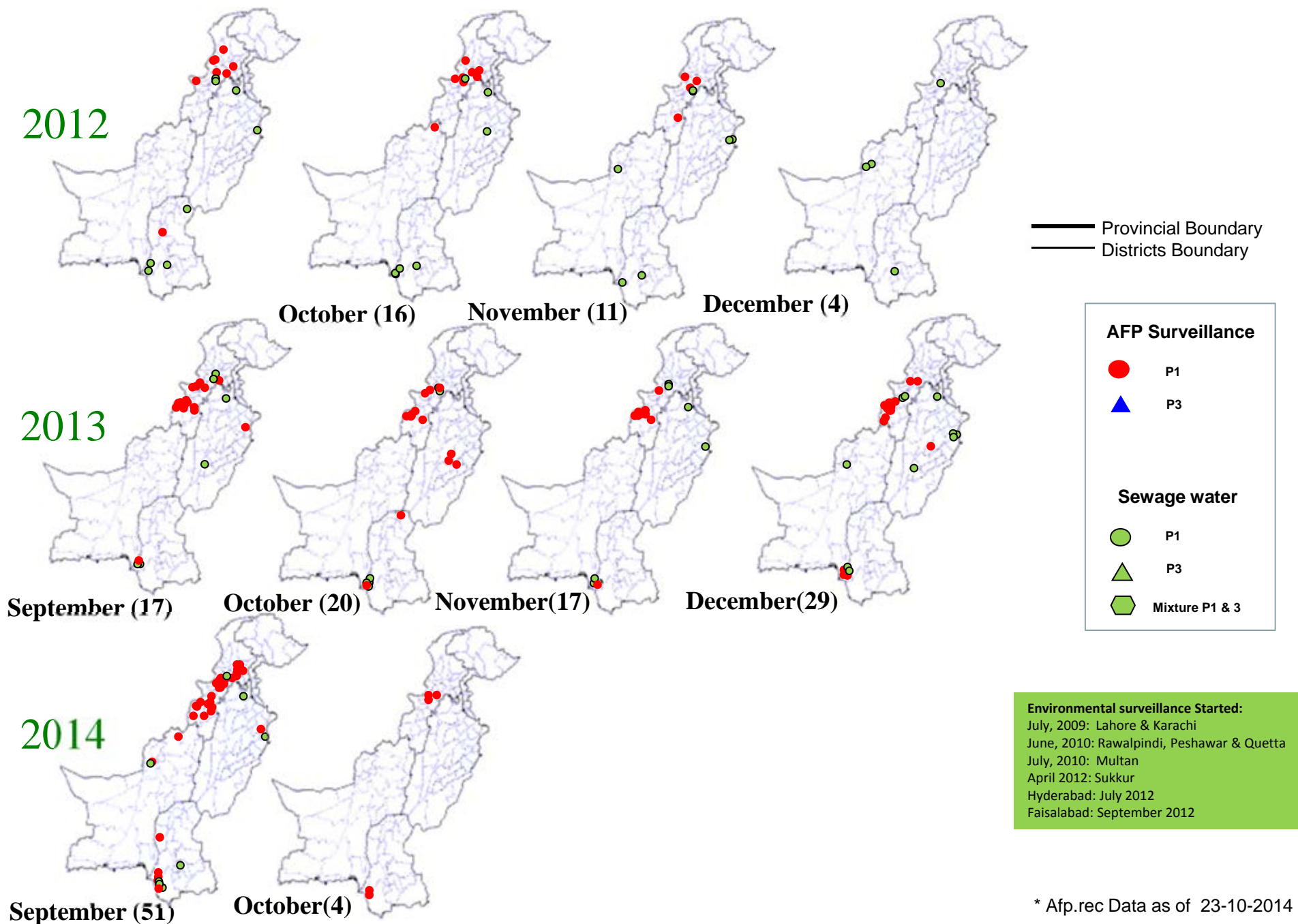

* Afp.rec Data as of 23-10-2014

Table 5: Polio Eradication Update, Pakistan 2011-2014*

Province/Region	Polio 1				Polio 3				Total Wild			
	2011	2012	2013	2014	2011	2012	2013	2014	2011	2012	2013	2014
FATA^	59	20	65	143	2	2	-	-	59	20^	65	143
KP	23	27	11	44	0	-	-	-	23	27	11	44
SINDH	33	4	10	23	0	-	-	-	33	4	10	23
PUNJAB	9	2	7	3	0	-	-	-	9	2	7	3
BALUCHISTAN	73	4	-	7	0	-	-	-	73	4	-	7
AJK	0	-	-	-	0	-	-	-	0	-	-	-
Gilgit-Baltistan	1	1	-	-	0	-	-	-	1	1	-	-
ISLAMABAD	0	-	-	-	0	-	-	-	0	-	-	-
PAKISTAN	198	58	93	220	2	2	-	-	198	58	93	220

^ FATA reported mixture of NSL1 & NSL3

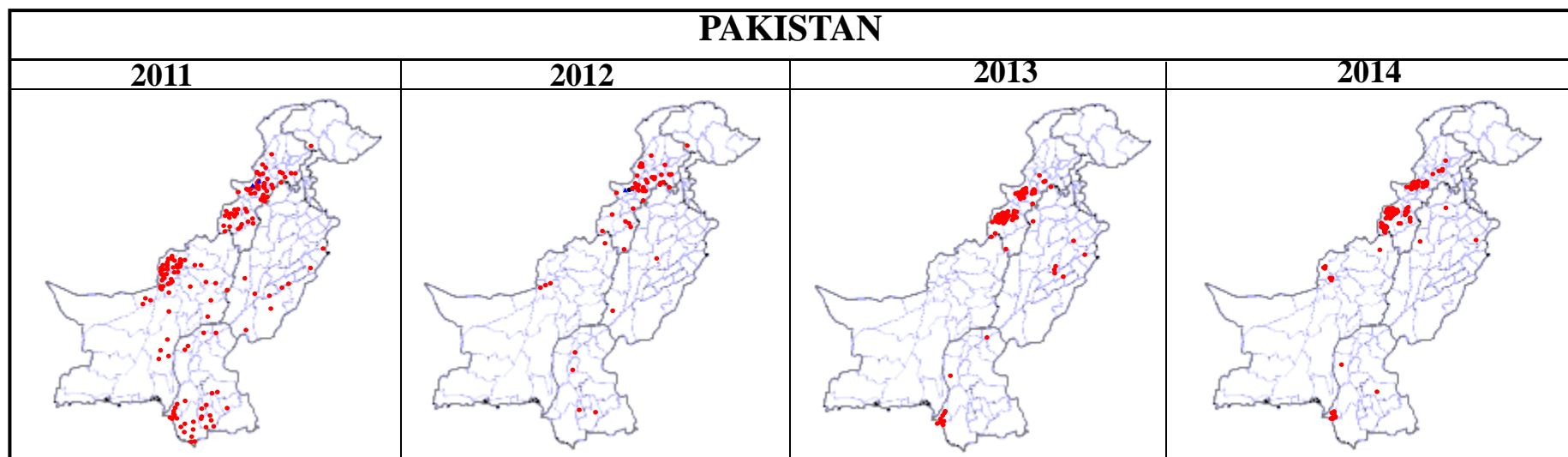

* Afp.rec Data as of 23-10-2014

Table 6: Vaccination status of non polio AFP cases age 6-59 months 2011-2014*

REGION	0 dose				1-2 doses				3 doses				4-6 doses				7+ doses			
	11	12	13	14	11	12	13	14	11	12	13	14	11	12	13	14	11	12	13	14
Central Punjab	0%	0%	0%	0%	1%	0%	0%	0%	2%	0%	1%	2%	6%	4%	7%	4%	92%	95%	91%	94%
North Punjab	0%	0%	0%	0%	1%	0%	1%	1%	1%	0%	0%	1%	5%	4%	4%	3%	93%	96%	96%	95%
South Punjab	0%	0%	0%	0%	0%	0%	0%	0%	1%	0%	0%	2%	5%	4%	5%	2%	93%	96%	94%	95%
PUNJAB	0%	0%	0%	0%	1%	0%	0%	0%	1%	0%	0%	2%	5%	4%	6%	3%	93%	96%	93%	95%
Karachi	4%	1%	1%	8%	1%	1%	5%	6%	0%	2%	0%	4%	6%	6%	6%	7%	86%	90%	88%	76%
North Sindh	0%	0%	0%	0%	1%	0%	0%	1%	0%	1%	0%	0%	5%	4%	5%	5%	94%	94%	95%	95%
South Sindh	1%	0%	0%	0%	1%	1%	0%	0%	0%	2%	1%	0%	6%	4%	7%	8%	96%	93%	91%	92%
SINDH	1%	0%	0%	2%	1%	1%	1%	2%	0%	1%	0%	1%	6%	4%	5%	6%	92%	93%	92%	90%
Central Khyber Pakhtunkhwa	1%	2%	2%	1%	1%	1%	1%	2%	0%	0%	1%	1%	3%	2%	2%	5%	95%	95%	95%	91%
North Khyber Pakhtunkhwa	1%	2%	1%	3%	2%	2%	1%	1%	1%	2%	1%	2%	7%	9%	7%	9%	90%	85%	91%	84%
South Khyber Pakhtunkhwa	2%	2%	1%	3%	4%	1%	0%	3%	4%	1%	1%	2%	7%	9%	4%	5%	83%	87%	95%	86%
Khyber Pakhtunkhwa	1%	2%	1%	2%	2%	1%	0%	2%	1%	1%	1%	2%	5%	6%	4%	6%	91%	89%	94%	88%
FATA	14%	18%	39%	45%	10%	6%	6%	11%	5%	3%	6%	3%	11%	12%	6%	5%	61%	62%	43%	36%
Rest of Balochistan	7%	9%	5%	6%	2%	6%	3%	6%	5%	5%	5%	6%	10%	10%	25%	17%	76%	70%	60%	65%
North Balochistan	4%	12%	9%	0%	12%	10%	11%	0%	23%	3%	3%	0%	12%	17%	28%	0%	50%	57%	49%	100%
Quetta Block	31%	14%	8%	11%	10%	10%	8%	5%	3%	0%	0%	3%	14%	14%	9%	14%	43%	62%	64%	68%
BALUCHISTAN	16%	8%	6%	6%	6%	8%	6%	4%	6%	3%	4%	3%	12%	17%	20%	11%	60%	64%	64%	76%
PAKISTAN	2%	1%	3%	4%	1%	1%	1%	2%	1%	1%	1%	2%	6%	5%	6%	5%	89%	92%	89%	87%

* Afp.rec Data as of 23-10-2014

Key Surveillance Indicators; 2012-2014*

(Non polio AFP rate and % AFP cases with adequate specimens)

Graph 3

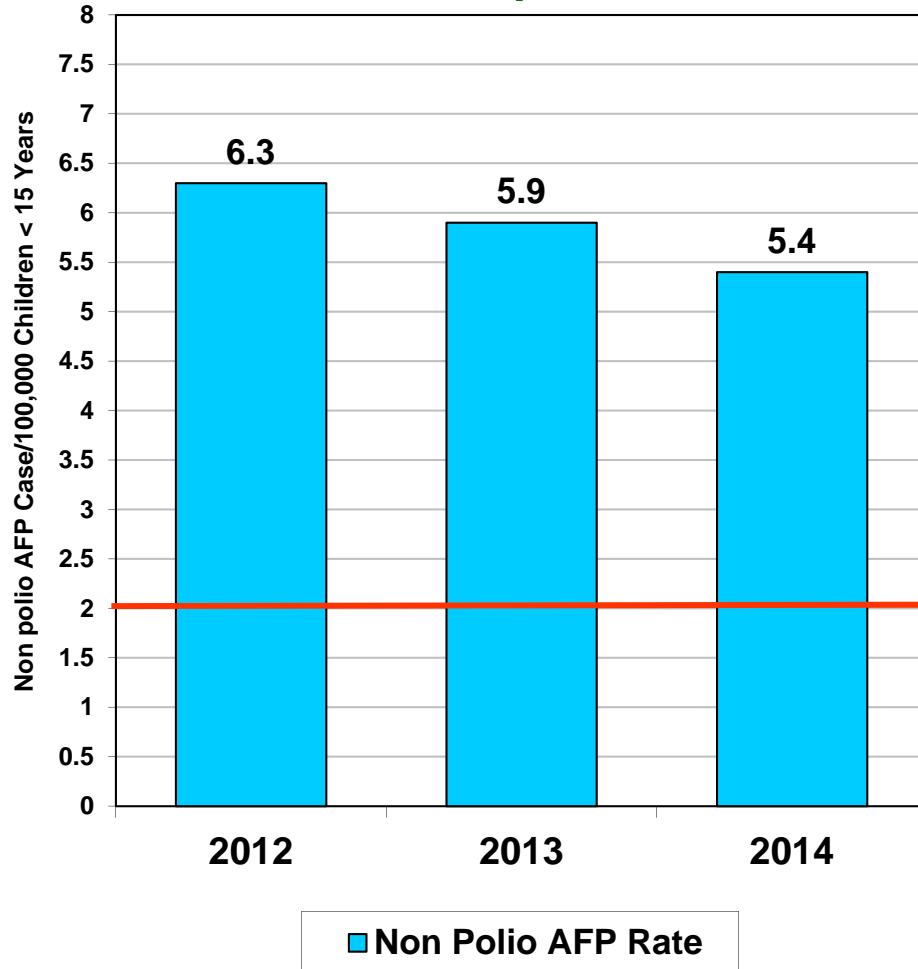

Graph 4

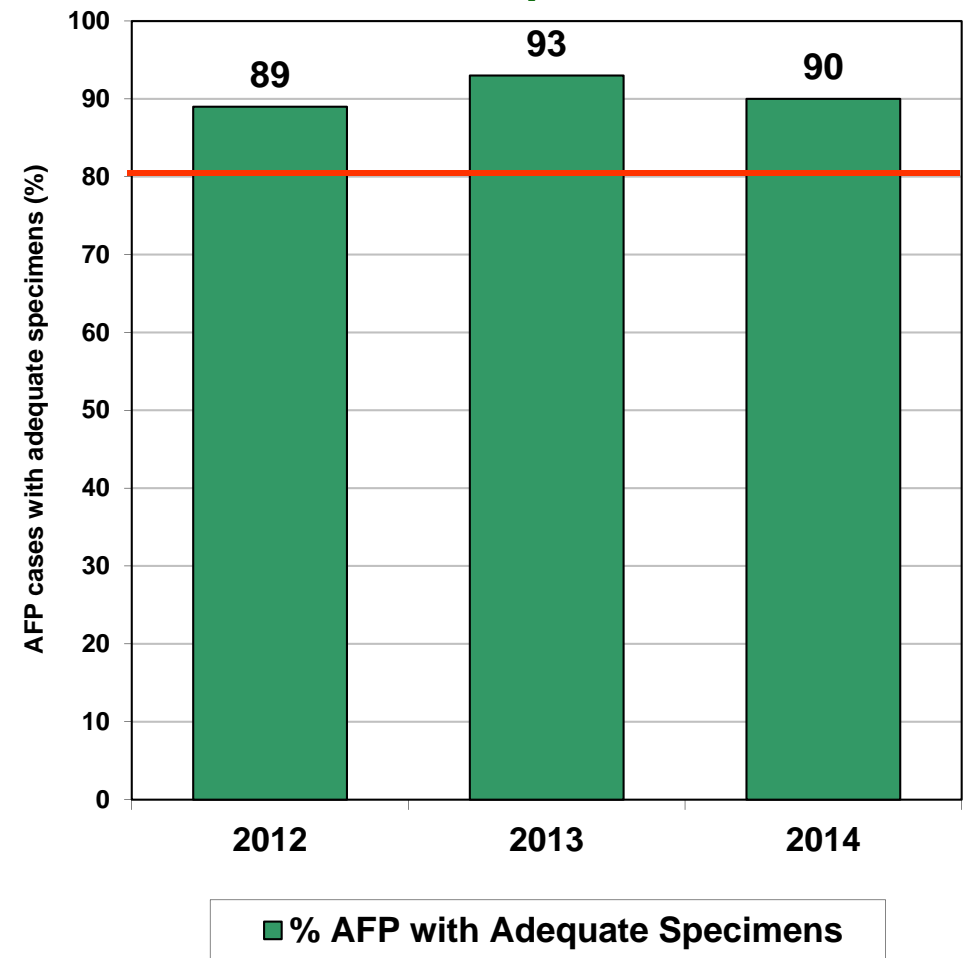

Non Polio AFP rate Up to Week No. 43 ended on 25th Oct, 2014

 Target

* Afp.rec Data as of 23-10-2014

Non Polio AFP Rate By Province/Regions, 2012-2014*

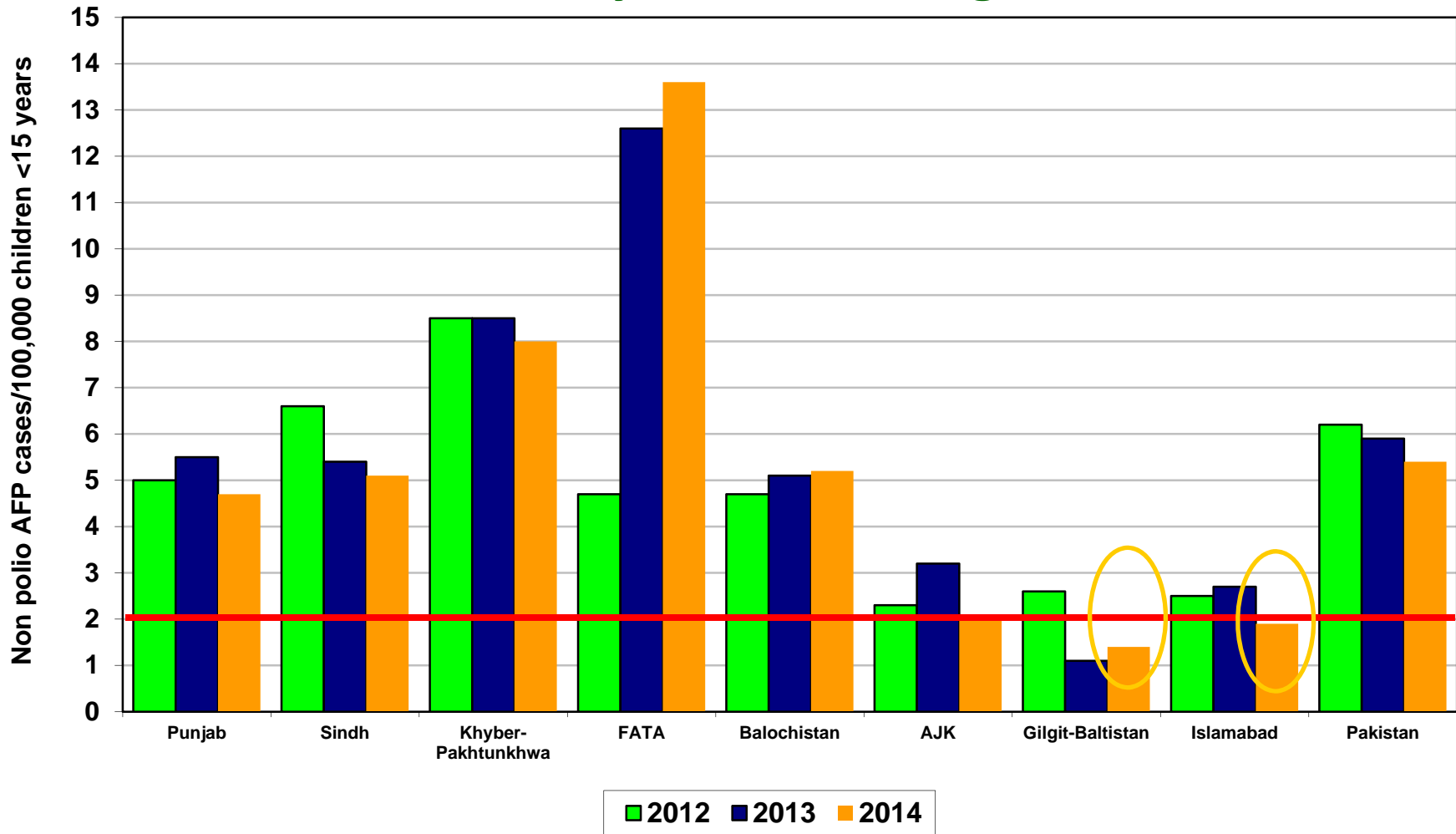

Non Polio AFP rate Up to Week No. 43 ended on 25th Oct, 2014

Target Non-Polio AFP Rate 2/ 100000 < 15 years of the age

* Afp.rec Data as of 23-10-2014

Percent AFP Cases with Adequate Specimens By Province/Regions, 2012-2014*

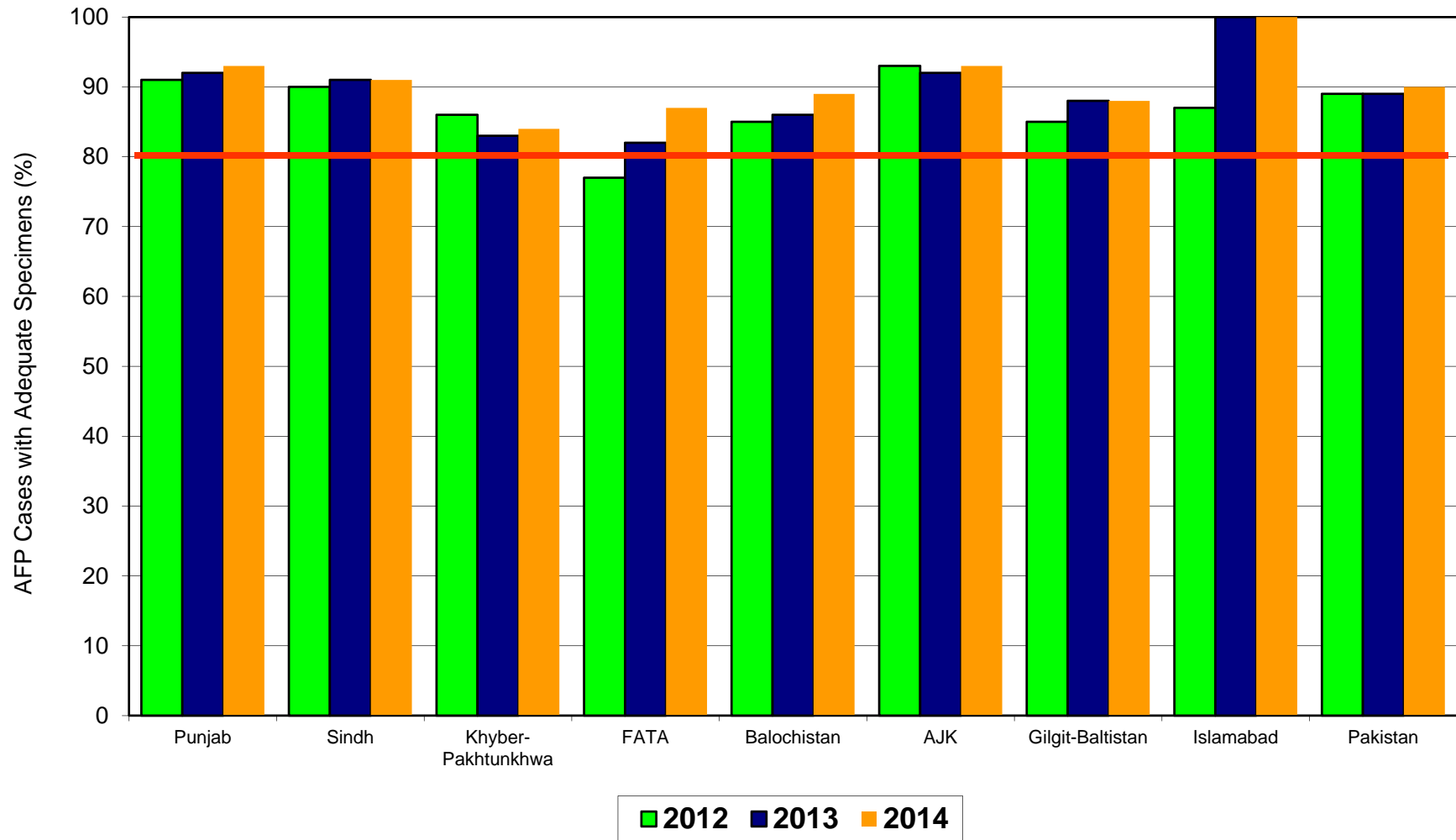

* Afp.rec Data as of 23-10-2014

Target Adequate Sample cases = 80%

Graph 5: Percent AFP Cases Notified within 07 days of paralysis onset 2012 ~ 2014*, By Province/Regions

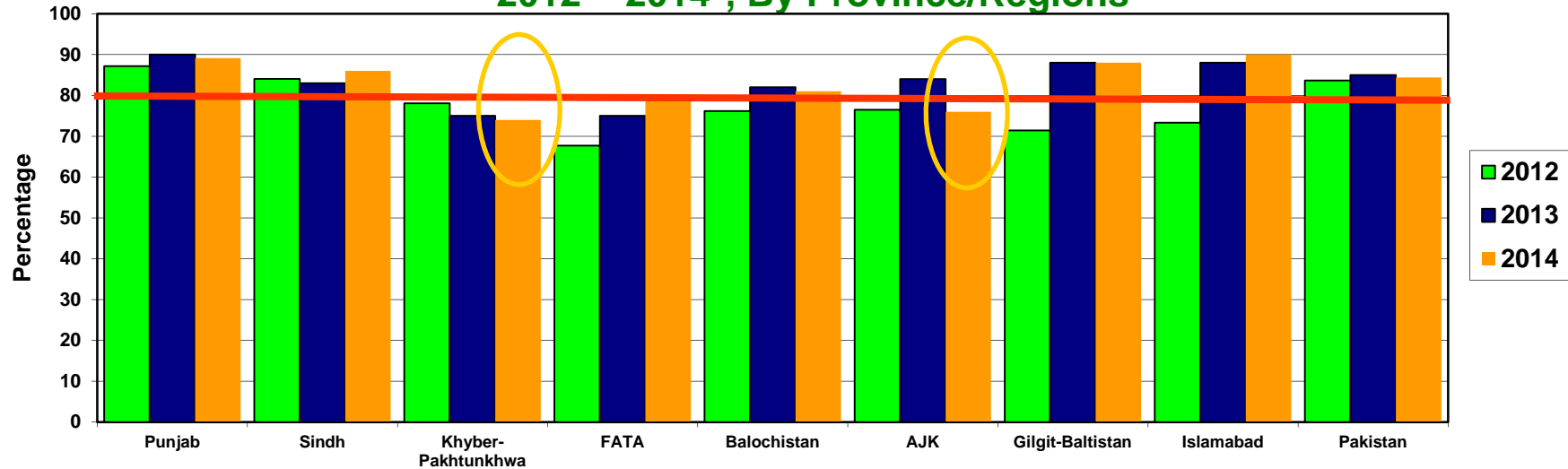

Graph 6: Percent AFP Cases Investigated within 48 hours of notification 2012 ~ 2014*, By Province/Regions

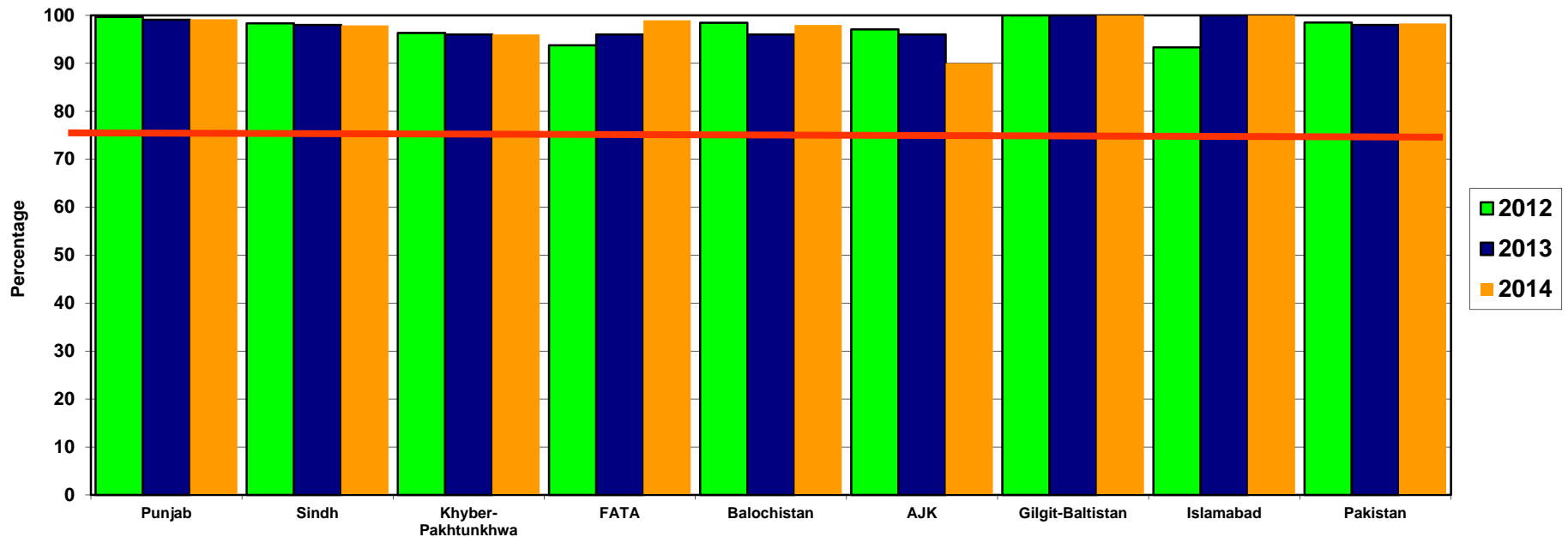

* Afp.rec Data as of 23-10-2014

— Target

Non-Polio^ AFP Rate by District

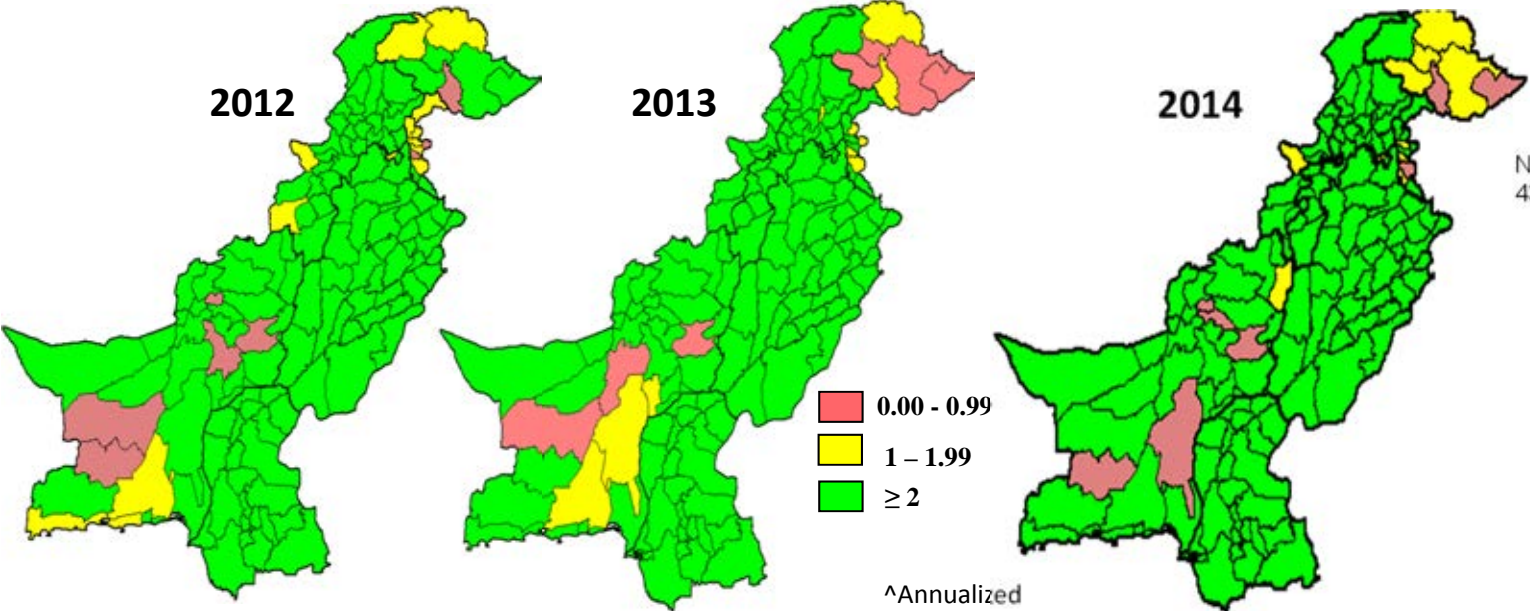

No Polio AFP rate Up to Week No. 43 ended on 25th Oct, 2014.

Percent AFP Cases with Adequate Specimens, by District

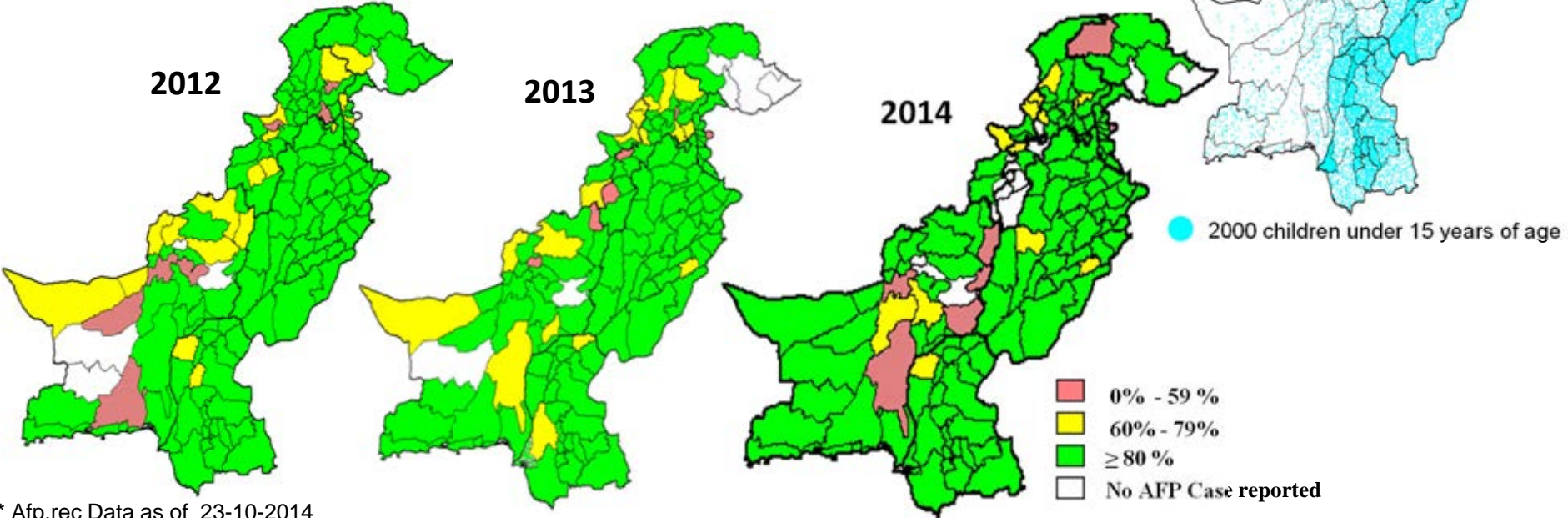

* Afp.rec Data as of 23-10-2014

Table 7.1: AFP CASES PENDING FOR CLASSIFICATION WITH DATE OF ONSET MORE THAN 90 DAYS* 2014 (1/3)

S. No	DISTRICT	TEHSIL	EPID	SEX	AGE	DONSET	DOSE€	DSTOOL1	DSTOOL2	LAB	FEVER	ASVM	PROG	FUP	PEND (DAYS)
1	BAHWLNAGAR	CHISHTIAN	PB/73/14/033	M	108	13-05-14	7+	02-06-14	03-06-14	NVI	N	N	Y		163
2	DGKHAN	DGKHAN	PB/81/14/085	M	12	05-07-14	7+	26-07-14	27-07-14	NVI	Y	Y	Y	Y	110
3	DGKHAN	DGKHAN	PB/81/14/097	M	12	08-07-14	7+	LATE NOTIFIED			Y	Y	Y	Y	107
4	FAISALABAD	FAISALABAD CITY	PB/51/14/050	M	168	27-05-14	7+	17-06-14	19-06-14	NVI	Y	Y	Y		149
5	FAISALABAD	JARANWALA	PB/51/14/060	M	24	23-06-14	7+	11-07-14	12-07-14	EV	N	N		UK	122
6	FAISALABAD	CHAK JHUMRA	PB/51/14/085	F	18	06-07-14	7+	31-08-14	01-09-14	EV	N	Y	Y	Y	109
7	FAISALABAD	TANDLIAN WALA	PB/51/14/077	M	24	22-07-14	7+	18-08-14	20-08-14	NVI	N	N	Y		93
8	FAISALABAD	JARANWALA	PB/51/14/078	M	102	20-07-14	7+	17-08-14	19-08-14	NVI	Y	N	Y		95
9	GUJRAT	GUJRAT	PB/23/14/026	F	102	18-06-14	3	20-06-14		NVI	N	N	Y		127
10	JHANG	JHANG	PB/53/14/024	M	30	21-05-14	7+	23-06-14	24-06-14	VACC	Y	N	Y		155
11	JHELUM	JHELUM	PB/14/14/017	M	24	21-06-14	7+	07-07-14	08-07-14	NVI	N	N	UK	Y	124
12	LAHORE	DATA GUNJ BUKSH TOWN	PB/31/14/111	F	20	08-07-14	3	26-08-14	27-08-14	NVI	N	Y	Y		107
13	MBDIN	PHALIA	PB/24/14/015	F	60	02-07-14	7+	23-07-14	24-07-14	NVI	N	N	Y		113
14	MULTAN	SHUJABAD	PB/61/14/063	M	71	12-07-14	7+	26-07-14	28-07-14	EV	N	N	Y		103
15	MUZFARGARH	MUZFARGARH	PB/83/14/024	M	54	19-04-14	7+	26-04-14		EV	Y	N	Y		187
16	RAJANPUR	JAMPUR	PB/82/14/057	F	9	06-06-14	5	08-07-14	09-07-14	VACC	Y	Y	Y	Y	139
17	TTSINGH	PIR MAHAL	PB/52/14/032	F	18	02-07-14	7+	19-07-14	21-07-14	NVI	Y	N	Y		113
18	DADU	MEHAR	SD/24/14/018	F	72	19-04-14	7+	07-05-14	08-05-14	NVI	Y	Y	N	Y	187
19	GHOTKI	GHOTKI	SD/42/14/018	F	120	13-05-14	7+	LATE NOTIFIED			Y	N	Y	DIED	163
20	HYDERABAD	QASIMABAD	SD/21/14/017	M	48	03-06-14	7+	24-07-14	25-07-14	VACC	N	N	Y	DIED	142
21	HYDERABAD	HYDERABAD RURAL	SD/21/14/018	F	96	20-05-14	7+	21-06-14	22-06-14	NVI	N	Y	Y	Y	156
22	JACOBABAD	JACOBABAD	SD/53/14/005	M	48	20-03-14	7+	04-04-14	06-04-14	NVI	Y	Y	Y	Y	217
23	JAMSHORO	MANJHAND	SD/25/14/011	F	6	10-04-14	5	29-04-14	01-05-14	NVI	Y	Y	Y	Y	196
24	KAMBAR	KAMBAR	SD/55/14/008	M	60	28-03-14	7+	26-05-14	27-05-14	NVI	Y	Y	Y	Y	209
25	KAMBAR	KAMBAR	SD/55/14/009	M	120	29-03-14	7+	02-04-14	27-05-14	NVI	Y	Y	Y	Y	208
26	KAMBAR	KAMBAR	SD/55/14/011	F	60	19-04-14	7+	22-04-14		NVI	Y	Y	Y	DIED	187
27	KAMBAR	MIRO KHAN	SD/55/14/013	F	108	12-04-14	7+	27-04-14	28-04-14	NVI	Y	Y	Y	Y	194
28	KAMBAR	WARAH	SD/55/14/014	M	99	19-05-14	7+				N	Y	Y		157
29	KAMBAR	MIRO KHAN	SD/55/14/017	F	72	24-06-14	7+	17-08-14	18-08-14	NVI	N	Y	Y	Y	121
30	KASHMORE	KANDHKOT	SD/54/14/006	M	60	21-03-14	7+	21-04-14	22-04-14	NVI	N	N	Y	Y	216
31	KHAIRPUR	KHAIRPUR	SD/43/14/003	F	72	28-01-14	7+	CHILD DIED B/F STOOL COLLECTION			Y	Y	Y	DIED	268
32	KHIBALDIA	BALDIA	SD/61/14/005	F	24	15-02-14	6	LATE NOTIFIED			Y	Y	Y	Y	250
33	KHIGADAP	GADAP	SD/63/14/004	M	10	05-01-14	0	05-03-14	06-03-14	EV	Y	Y	Y	Y	291
34	KHIGADAP	GADAP	SD/63/14/012	M	13	05-04-14	6	06-05-14	08-05-14	NVI	UK	UK		UK	201
35	KHIGADAP	GADAP	SD/63/14/014	M	10	28-04-14	7+	16-05-14	17-05-14	NVI	Y	Y	Y		178
36	KHIGADAP	GADAP	SD/63/14/026	M	18	18-07-14	7+	15-08-14	16-08-14	NVI	Y	Y	Y		97
37	KHIGIQBAL	G-IQBAL	SD/65/14/006	M	17	01-03-14	7+	07-04-14	08-04-14	NVI	Y	Y	Y	Y	236
38	KHIKAMARI	KAMARI	SD/67/14/003	M	3	09-04-14	1	06-05-14	08-05-14	NVI	Y	Y	Y	Y	197
39	KHIKORANGI	KORANGI	SD/68/14/001	M	23	05-01-14	7+	CHILD DIED B/F STOOL COLLECTION			N	N	N	DIED	291
40	KHISITE	SITE	SD/78/14/007	M	16	22-06-14	3	09-07-14	10-07-14	EV	Y	Y	Y	Y	123
41	KHISITE	SITE	SD/78/14/008	M	8	10-05-14	2	12-07-14	13-07-14	EV	Y	Y	Y	Y	166
42	MIRPURKHAS	SINDHRI	SD/31/14/026	F	14	09-04-14	6	CHILD DIED B/F STOOL COLLECTION			Y	Y	Y	DIED	197

€ Based on recall of parents

* Afp.rec Data as of 23-10-2014

60 days Follow-up not done

FUP = Residual Weakness at 60 days follow up.

Table 7.1: AFP CASES PENDING FOR CLASSIFICATION WITH DATE OF ONSET MORE THAN 90 DAYS* 2014 (2/3)

S. No	DISTRICT	TEHSIL	EPID	SEX	AGE	DONSET	DOSE€	DSTOOL1	DSTOOL2	LAB	FEVER	ASVM	PROG	FUP	PEND (DAYS)
43	THATTA	JATI	SD/22/14/016	F	12	03-05-14	6	CHILD DIED B/F STOOL COLLECTION			Y	Y	Y	DIED	173
44	THATTA	MIRPUR BATHORO	SD/22/14/026	M	144	10-07-14	7+				Y	N	Y	DIED	105
45	TMKHAN	B.S.KARIM	SD/26/14/012	M	36	02-05-14	7+	03-06-14	04-06-14	EV	Y	N	Y	DIED	174
46	UMERKOT	SAMARO	SD/34/14/002	F	24	14-01-14	7+	CHILD DIED B/F STOOL COLLECTION			Y	N	Y	DIED	282
47	ABOTABAD	HAVALIAN	KP/10/14/033	F	58	10-07-14	7+	06-08-14	07-08-14	NVI	N	Y	Y	Y	105
48	BANNU	BANNU	KP/61/14/020	M	12	19-04-14	7+	12-06-14	13-06-14		Y	N	Y		187
49	BANNU	BANNU	KP/61/14/023	F	18	03-06-14	0	07-07-14	08-07-14	NVI	Y	Y	Y	Y	142
50	BATAGRAM	BATAGRAM	KP/11/14/012	M	120	20-07-14	7+	09-08-14	11-08-14	NVI	N	N	Y		95
51	BATAGRAM	ALLAI	KP/11/14/009	M	132	11-07-14	7+	23-07-14	30-07-14	NVI	Y	Y	Y		104
52	CHARSADA	CHARSADA	KP/31/14/026	M	46	14-06-14	7+	26-06-14		EV	Y	N	Y		131
53	CHARSADA	SHABQADAR	KP/31/14/035	M	48	17-07-14	3	19-08-14	20-08-14	NVI	UK	UK	UK		98
54	DIKHAN	DIKHAN	KP/60/14/013	F	151	30-05-14	7+	24-06-14	26-06-14	NVI	Y	N	Y	Y	146
55	DIRLOWER	SAMAR BAGH	KP/23/14/018	M	42	07-07-14	0				UK	UK	UK		108
56	HANGU	HANGU	KP/54/14/007	F	17	14-06-14	7+	16-07-14		NVI	Y	Y	Y		131
57	HANGU	HANGU	KP/54/14/008	M	11	03-07-14	2	05-08-14		NVI	Y	Y	Y		112
58	LAKKIMRWT	LAKKIMRWT	KP/62/14/015	F	7	20-05-14	6	24-05-14		NVI	Y	N	Y	DIED	156
59	LAKKIMRWT	LAKKIMRWT	KP/62/14/018	F	4	28-04-14	4	11-06-14	12-06-14	NVI	N	Y	Y	Y	178
60	MANSEHRA	MANSEHRA	KP/14/14/022	F	9	02-06-14	4	21-06-14	23-06-14	NVI	Y	N	N	Y	143
61	MANSEHRA	BALAKOT	KP/14/14/033	F	18	19-07-14	7+	CHILD DIED B/F STOOL COLLECTION			N	UK	Y	DIED	96
62	NOWSHERA	NOWSHERA	KP/32/14/024	F	36	19-06-14	1				N	Y	Y	DIED	126
63	PESHAWAR	PESHAWAR	KP/30/14/027	F	18	12-03-14	7+	01-04-14	02-04-14	VACC	Y	Y	Y	Y	225
64	PESHAWAR	PESHAWAR	KP/30/14/051	F	20	26-04-14	7+	16-05-14	18-05-14	NVI	N	N	Y	Y	180
65	PESHAWAR	PESHAWAR	KP/30/14/065	M	6	18-06-14	4	23-06-14		NVI	Y	N	Y	DIED	127
66	PESHAWAR	PESHAWAR	KP/30/14/086	M	23	01-07-14	7+	22-08-14	23-08-14	EV	N	N	Y		114
67	PESHAWAR	PESHAWAR	KP/30/14/078	F	61	13-07-14	7+	05-08-14	07-08-14	EV	Y	UK	UK	Y	102
68	PESHAWAR	PESHAWAR	KP/30/14/080	F	17	10-06-14	7+				Y	Y	Y	Y	135
69	PESHAWAR	PESHAWAR	KP/30/14/094	M	24	18-07-14	7+	14-09-14		EV	N	Y	Y		97
70	SHANGLA	PURAN	KP/26/14/009	M	4	15-05-14	3	LATE NOTIFIED			Y	Y	UK	Y	161
71	SWAT	SWAT	KP/24/14/018	F	20	07-07-14	7+	10-07-14		NVI	Y	N	Y	DIED	108
72	SWAT	SWAT	KP/24/14/027	M	24	25-05-14	7+	LATE NOTIFIED			Y	Y	Y	Y	151
73	TANK	TANK	KP/63/14/002	M	18	05-02-14	7+	06-03-14	08-03-14	EV	Y	N	UK		260
74	TORGHAR	TORGHAR	KP/15/14/003	M	36	27-05-14	7+	14-06-14	15-06-14	NVI	Y	Y	Y		149
75	BARKHAN	BARKHAN	BN/23/14/001	M	36	19-01-14	3	30-01-14		NVI	Y	Y	UK	DIED	277
76	JAFARABAD	JHAT PAT	BN/43/14/005	F	14	05-02-14	7+	19-02-14	21-02-14	NVI	Y	Y	Y	Y	260
77	JAFARABAD	SOHBAT PUR	BN/43/14/011	F	58	05-04-14	7+	14-05-14	16-05-14	VACC	N	Y	Y	Y	201
78	KABDULAH	CHAMAN	BN/14/14/006	F	36	04-05-14	7+	CHILD DIED B/F STOOL COLLECTION			Y	Y	Y	DIED	172
79	KABDULAH	KABDULAH	BN/14/14/020	M	9	24-07-14	7+	02-09-14	03-09-14	NVI	Y	Y	Y	Y	91
80	KALAT	KALAT	BN/53/14/001	M	120	01-02-14	7+	01-03-14	04-03-14	NVI	N	Y	Y	Y	264
81	MASTUNG	DASHT	BN/51/14/002	F	62	13-05-14	7+	28-05-14	29-05-14	NVI	Y	N	Y		163
82	SIBI	LEHRI	BN/31/14/004	F	35	28-02-14	3	26-03-14	27-03-14	NVI	Y	Y	N	Y	237
83	HAVELI	HAVELI	AJ/51/14/002	F	120	16-02-14	3	17-04-14	19-04-14	NVI	Y	N	Y	Y	249
84	BAJOUR	KHAR	FT/33/14/013	M	48	22-07-14	7+	14-08-14	15-08-14	NVI	N	Y	Y		93

€ Based on recall of parents

* Afp.rec Data as of 23-10-2014

60 days Follow-up not done

FUP = Residual Weakness at 60 days follow up.

Table 7.1: AFP CASES PENDING FOR CLASSIFICATION WITH DATE OF ONSET MORE THAN 90 DAYS* 2014 (3/3)

S. No	DISTRICT	TEHSIL	EPID	SEX	AGE	DONSET	DOSESE	DSTOOL1	DSTOOL2	LAB	FEVER	ASYM	PROG	FUP	PEND (DAYS)
85	BAJOUR	KHAR	FT/33/14/016	M	8	09-07-14	7+	15-08-14	16-08-14	NVI	Y	Y	Y	LOST	106
86	FR BANNU	FR BANNU	FT/69/14/016	M	10	18-04-14	0	26-04-14		NVI	Y	N	Y	Y	188
87	FR TANK	FR TANK	FT/71/14/002	F	56	08-07-14	7+	25-07-14		VACC	N	N	UK	DIED	107
88	KHYBER	BARA	FT/34/14/011	M	18	08-05-14	3	14-05-14		NVI	Y	Y	Y	Y	168
89	KHYBER	BARA	FT/34/14/015	M	12	02-06-14	1	13-06-14		NVI	Y	N	Y	Y	143
90	MOHMAND	SAFI	FT/35/14/015	M	21	25-05-14	7+	LATE NOTIFIED			Y	Y	Y	Y	151
91	WAZIR-N	MIR ALI	FT/64/14/111	F	18	28-05-14	0	12-07-14	13-07-14	EV	Y	UK	UK	Y	148
92	WAZIR-N	RAZMAK	FT/64/14/121	M	24	28-06-14	0	08-08-14	09-08-14	NVI	Y	N	Y	LOST	117
93	WAZIR-N	MIRAN SHAH	FT/64/14/124	F	6	27-06-14	0	22-08-14	24-08-14	VACC	Y	Y	Y	LOST	118
94	WAZIR-N	MIR ALI	FT/64/14/118	F	24	04-06-14	0	02-08-14	03-08-14	NVI	Y	Y	Y	LOST	141
95	WAZIR-N	MIRAN SHAH	FT/64/14/115	F	26	14-06-14	7+	21-07-14	22-07-14	NVI	Y	UK	UK	LOST	131

€ Based on recall of parents

* Afp.rec Data as of 23-10-2014

60 days Follow-up not done

FUP = Residual Weakness at 60 days follow up.