



**World Health
Organization**

Weekly AFP Surveillance Update Pakistan

Week 42 (*Ended on 18th October, 2014*)

AFP Surveillance



National Surveillance Cell Federal EPI

World Health Organization Country Office,
Chak Shahzad, Park Road,
Islamabad, Pakistan

Tel: +92-51 9255123 / 9255282 /9255184

Fax: +92-51 9255274

Email: epidata@pak.emro.who.int

Web site: www.who.gov.pk

AFP Case Profile, 2014*

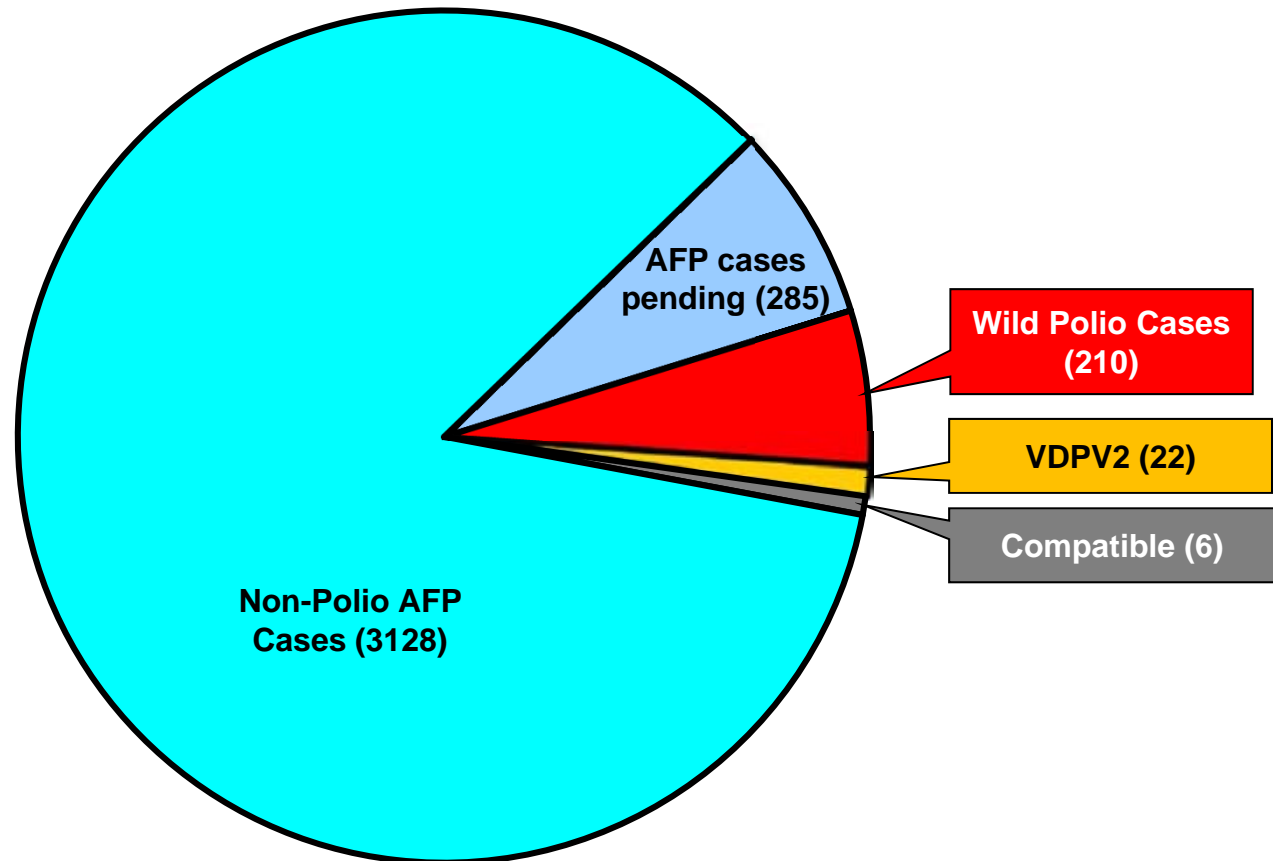

Total AFP Cases Reported = 3651

**^64 Inadequate cases pending classification by ERC;
^110 Inadequate cases not due for FUP
^111 Pending in the Lab**

* Afp.rec Data as of 16-10-2014

Point in Time Comparison of polio cases by province/region 2013 & 2014*

Region/ Province	No. of polio cases		No. of infected districts/towns		Last polio case
	2013	2014	2013	2014	
FATA / FR Areas	43	139	4	4	01-Oct -14
Khyber Pakhtunkhwa	9	43	6	8	22-Sep -14
Punjab	4	3	4	3	18-Sep-14
Balochistan	0	6	0	2	11-Sep-14
Sindh	5	19	4	9	04-Sep-14
Pakistan	61	210	18	26	01-Oct-14

Seven additional districts / town declared infected based on environmental samples in 2014

* Afp.rec Data as of 16-10-2014

Table 1: List of Confirmed Polio Cases, Pakistan 2014* (1/10)

S.NO.	PROVINCE/ REGION	DISTRICT	TEHSIL	EPID NO.	SEX	AGE (m)	DATE ONSET OF PARALYSIS	NO. OPV DOSES (based on parents recall)		FEVER	Asymetric Paralysis	Rapid Progression	REFUSAL	WPV TYPE	GENETICS
								Routine	SIA's						Cluster
1	FATA	WAZIR-N	MIR ALI	FT/64/14/006	F	19	3-Jan-14	0	0	Y	Y	Y	N	NSL1	R4B5
2	FATA	WAZIR-N	MIR ALI	FT/64/14/003	M	14	3-Jan-14	0	0	Y	Y	Y	N	NSL1	R4B5
3	FATA	WAZIR-N	MIR ALI	FT/64/14/007	F	8	4-Jan-14	0	0	Y	Y	Y	N	NSL1	R4B5
4	FATA	WAZIR-N	MIR ALI	FT/64/14/004	F	13	4-Jan-14	0	0	Y	Y	Y	N	NSL1	R4B5
5	FATA	WAZIR-N	MIRAN SHAH	FT/64/14/005	F	17	5-Jan-14	0	0	Y	Y	Y	N	NSL1	R4B5
6	FATA	WAZIR-N	MIRAN SHAH	FT/64/14/011	F	12	10-Jan-14	0	0	Y	Y	Y	N	NSL1	R4B4
7	FATA	WAZIR-N	MIRAN SHAH	FT/64/14/018	M	12	11-Jan-14	0	0	Y	Y	Y	N	NSL1	R4B4
8	FATA	KHYBER	BARA	FT/34/14/003	F	13	12-Jan-14	0	0	Y	Y	Y	N	NSL1	R4B5
9	FATA	WAZIR-N	MIR ALI	FT/64/14/012	M	23	16-Jan-14	0	0	Y	Y	Y	N	NSL1	R4B5
10	FATA	WAZIR-N	MIRAN SHAH	FT/64/14/016	M	10	17-Jan-14	0	0	Y	Y	Y	N	NSL1	R4B4
11	FATA	WAZIR-N	MIRAN SHAH	FT/64/14/017	M	17	22-Jan-14	0	0	Y	Y	Y	N	NSL1	R4B5
12	FATA	WAZIR-N	MIRAN SHAH	FT/64/14/019	F	18	24-Jan-14	0	0	Y	Y	Y	N	NSL1	R4B5
13	FATA	WAZIR-N	MIRAN SHAH	FT/64/14/021	M	16	25-Jan-14	0	0	Y	Y	Y	N	NSL1	R4B5
14	KPAKHTUNKHWA	BANNU	BANNU	KP/61/14/001	M	39	26-Jan-14	0	4	Y	N	Y	Y	NSL1	R4B5
15	FATA	WAZIR-N	MIR ALI	FT/64/14/024	M	18	28-Jan-14	0	0	Y	Y	Y	N	NSL1	R4B5
16	FATA	WAZIR-N	MIRAN SHAH	FT/64/14/022	F	11	29-Jan-14	0	0	Y	Y	Y	N	NSL1	R4B4
17	KPAKHTUNKHWA	PESHAWAR	PESHAWAR	KP/30/14/008	M	6	31-Jan-14	3	3	Y	Y	Y	Y	NSL1	R4B6
18	FATA	WAZIR-N	MIRAN SHAH	FT/64/14/028	M	18	5-Feb-14	0	0	Y	Y	Y	N	NSL1	R4B5
19	FATA	WAZIR-N	MIRAN SHAH	FT/64/14/027	M	12	7-Feb-14	0	0	Y	Y	Y	N	NSL1	R4B5
20	FATA	WAZIR-N	MIRAN SHAH	FT/64/14/032	M	18	8-Feb-14	0	0	Y	Y	Y	N	NSL1	R4B4
21	FATA	WAZIR-N	MIRAN SHAH	FT/64/14/034	F	18	9-Feb-14	0	0	Y	Y	Y	N	NSL1	R4B4
22	FATA	WAZIR-N	MIR ALI	FT/64/14/041	F	18	10-Feb-14	0	0	Y	N	N	N	NSL1	R4B5

§ Security compromised area

^Under investigation

* Afp.rec Data as of 16-10-2014

Table 1: List of Confirmed Polio Cases, Pakistan 2014* (2/10)

S.NO.	PROVINCE/ REGION	DISTRICT	TEHSIL	EPID NO.	SEX	AGE (m)	DATE ONSET OF PARALYSIS	NO. OPV DOSES (based on parents recall)		FEVER	Asymetric Paralysis	Rapid Progression	REFUSAL	W/PV TYPE	GENETICS
								Routine	SIA's						Cluster
23	KPAKHTUNKHWA	PESHAWAR	PESHAWAR	KP/30/14/012	M	18	10-Feb-14	1	7+	Y	Y	Y	N	NSL1	R4B5
24	SINDH	KHIBALDIA	BALDIA	SD/61/14/002	F	24	10-Feb-14	0	0	Y	Y	Y	N	NSL1	R4B2
25	FATA	WAZIR-S	BIRMAL	FT/65/14/001	F	6	12-Feb-14	0	0	Y	Y	Y	N	NSL1	R4B4
26	FATA	WAZIR-N	MIRAN SHAH	FT/64/14/035	M	5	12-Feb-14	0	0	Y	Y	Y	N	NSL1	R4B2
27	FATA	FR BANNU	FR BANNU	FT/69/14/009	F	18	14-Feb-14	0	0	Y	Y	Y	N	NSL1	R4B5
28	FATA	WAZIR-N	MIR ALI	FT/64/14/038	M	44	15-Feb-14	0	0	Y	Y	Y	N	NSL1	R4B5
29	FATA	WAZIR-N	MIRAN SHAH	FT/64/14/037	M	10	16-Feb-14	0	0	Y	Y	Y	N	NSL1	R4B4
30	FATA	WAZIR-N	MIR ALI	FT/64/14/042	M	17	21-Feb-14	0	0	Y	Y	N	N	NSL1	R4B5
31	FATA	WAZIR-N	MIRAN SHAH	FT/64/14/047	F	7	21-Feb-14	0	0	Y	Y	Y	N	NSL1	R4B5
32	FATA	WAZIR-N	MIRAN SHAH	FT/64/14/040	M	11	22-Feb-14	0	0	Y	Y	Y	N	NSL1	R4B5
33	KPAKHTUNKHWA	PESHAWAR	PESHAWAR	KP/30/14/016	M	22	24-Feb-14	3	7	Y	N	Y	N	NSL1	R4B6
34	FATA	WAZIR-N	MIR ALI	FT/64/14/043	M	16	25-Feb-14	0	0	Y	Y	Y	N	NSL1	R4B5
35	FATA	WAZIR-N	MIRAN SHAH	FT/64/14/046	M	84	26-Feb-14	0	0	Y	Y	Y	N	NSL1	R4B3
36	KPAKHTUNKHWA	BANNU	BANNU	KP/61/14/007	F	10	2-Mar-14	0	0	Y	Y	Y	Y	NSL1	R4B5
37	KPAKHTUNKHWA	BANNU	BANNU	KP/61/14/009	F	10	3-Mar-14	0	2	Y	N	Y	Y	NSL1	R4B5
38	FATA	WAZIR-N	MIRAN SHAH	FT/64/14/050	M	13	4-Mar-14	0	0	Y	Y	Y	N	NSL1	R4B4
39	FATA	WAZIR-N	RAZMAK	FT/64/14/051	M	14	7-Mar-14	0	0	Y	Y	Y	N	NSL1	R4B4
40	KPAKHTUNKHWA	BANNU	BANNU	KP/61/14/006	F	18	7-Mar-14	0	2	Y	Y	Y	Y	NSL1	R4B5
41	FATA	WAZIR-N	MIR ALI	FT/64/14/049	M	5	8-Mar-14	0	0	Y	N	Y	N	NSL1	R4B5
42	FATA	WAZIR-N	MIRAN SHAH	FT/64/14/056	M	12	14-Mar-14	0	0	Y	Y	Y	N	NSL1	R4B4
43	FATA	WAZIR-S	BIRMAL	FT/65/14/002	F	6	14-Mar-14	0	0	Y	N	Y	N	NSL1	R4B2
44	FATA	WAZIR-N	MIRAN SHAH	FT/64/14/059	M	11	19-Mar-14	0	0	Y	Y	Y	N	NSL1	R4B4

\$ Security compromised area

^Under investigation

* Afp.rec Data as of 16-10-2014

Table 1: List of Confirmed Polio Cases, Pakistan 2014* (3/10)

S.NO.	PROVINCE/ REGION	DISTRICT	TEHSIL	EPID NO.	SEX	AGE (m)	DATE ONSET OF PARALYSIS	NO. OPV DOSES (based on parents recall)		FEVER	Asymmetric Paralysis	Rapid Progression	REFUSAL	WPV TYPE	GENETICS
								Routine	SIA's						Cluster
45	FATA	WAZIR-N	MIRAN SHAH	FT/64/14/057	F	34	20-Mar-14	0	0	Y	N	Y	N	NSL1	R4B5
46	FATA	WAZIR-S	BIRMAL	FT/65/14/005	F	9	22-Mar-14	0	0	Y	Y	Y	N	NSL1	R4B2
47	SINDH	KHIGADAP	GADAP	SD/63/14/006	F	11	26-Mar-14	0	0	Y	Y	Y	Y	NSL1	R4B1
48	KPAKHTUNKHWA	PESHAWAR	PESHAWAR	KP/30/14/032	F	6	27-Mar-14	0	7+	Y	Y	Y	N	NSL1	R4B6
49	SINDH	KHIORANGI	ORANGI	SD/75/14/005	F	22	30-Mar-14	3	7+	Y	Y	Y	N	NSL1	R4B1
50	FATA	WAZIR-N	MIR ALI	FT/64/14/064	F	18	2-Apr-14	0	0	Y	Y	Y	N	NSL1	R4B5
51	SINDH	KHIGADAP	GADAP	SD/63/14/008	M	7	2-Apr-14	0	1	Y	N	Y	N	NSL1	R4B2
52	FATA	WAZIR-S	WANA	FT/65/14/006	F	15	3-Apr-14	0	0	Y	Y	Y	N	NSL1	R4B2
53	FATA	WAZIR-N	MIRAN SHAH	FT/64/14/066	F	18	4-Apr-14	0	0	Y	N	Y	N	NSL1	R4B5
54	FATA	WAZIR-N	MIRAN SHAH	FT/64/14/067	F	48	6-Apr-14	0	0	Y	Y	Y	N	NSL1	R4B5
55	SINDH	KHIGADAP	GADAP	SD/63/14/010	F	18	8-Apr-14	3	7+	Y	N	Y	N	NSL1	R4B2
56	FATA	WAZIR-N	MIR ALI	FT/64/14/070	F	11	8-Apr-14	0	0	Y	Y	Y	N	NSL1	R4B5
57	FATA	WAZIR-N	MIRAN SHAH	FT/64/14/068	F	78	9-Apr-14	0	0	Y	Y	Y	Y	NSL1	R4B5
58	FATA	WAZIR-N	MIRAN SHAH	FT/64/14/072	M	14	11-Apr-14	0	0	Y	Y	Y	N	NSL1	R4B5
59	KPAKHTUNKHWA	BANNU	BANNU	KP/61/14/012	M	10	19-Apr-14	0	0	Y	Y	Y	Y	NSL1	R4B5
60	FATA	WAZIR-N	MIRAN SHAH	FT/64/14/073	M	14	20-Apr-14	0	0	Y	Y	Y	N	NSL1	R4B5
61	FATA	WAZIR-S	WANA	FT/65/14/007	F	22	20-Apr-14	0	0	Y	Y	Y	N	NSL1	R4B2
62	FATA	WAZIR-N	MIRAN SHAH	FT/64/14/077	M	14	24-Apr-14	0	0	Y	Y	Y	N	NSL1	R4B4
63	FATA	WAZIR-N	MIRAN SHAH	FT/64/14/079	M	22	27-Apr-14	0	0	Y	Y	Y	N	NSL1	R4B4
64	FATA	WAZIR-N	MIRAN SHAH	FT/64/14/081	F	6	28-Apr-14	1	0	Y	Y	Y	N	NSL1	R4B4
65	FATA	WAZIR-N	MIRAN SHAH	FT/64/14/083	M	23	29-Apr-14	0	0	Y	Y	Y	N	NSL1	R4B5
66	FATA	WAZIR-N	MIR ALI	FT/64/14/082	F	6	30-Apr-14	0	0	Y	Y	Y	N	NSL1	R4B5

§ Security compromised area

^Under investigation

* Afp.rec Data as of 16-10-2014

Table 1: List of Confirmed Polio Cases, Pakistan 2014* (4/10)

S.NO.	PROVINCE/ REGION	DISTRICT	TEHSIL	EPID NO.	SEX	AGE (m)	DATE ONSET OF PARALYSIS	NO. OPV DOSES (based on parents recall)		FEVER	Asymetric Paralysis	Rapid Progression	REFUSAL	W/PV TYPE	GENETICS
								Routine	SIA's						Cluster
67	FATA	KHYBER	BARA	FT/34/14/010	M	27	1-May-14	0	0	Y	Y	Y	N	NSL1	R4B5
68	FATA	FR BANNU	FR BANNU	FT/69/14/018	F	7	2-May-14	0	0	Y	Y	Y	N	NSL1	R4B5
69	KPAKHTUNKHWA	BANNU	BANNU	KP/61/14/019	F	18	4-May-14	0	4	Y	Y	Y	Y	NSL1	R4B5
70	SINDH	KHISITE	SITE	SD/78/14/002	F	30	4-May-14	2	0	Y	Y	Y	Y	NSL1	R4B1
71	FATA	WAZIR-N	MIRAN SHAH	FT/64/14/084	F	22	7-May-14	0	0	Y	Y	Y	N	NSL1	R4B4
72	KPAKHTUNKHWA	BANNU	BANNU	KP/61/14/016	F	42	10-May-14	0	4	Y	Y	Y	N	NSL1	R4B5
73	FATA	WAZIR-N	MIR ALI	FT/64/14/092	M	10	15-May-14	0	0	Y	Y	Y	N	NSL1	R4B5
74	FATA	WAZIR-N	MIRAN SHAH	FT/64/14/089	M	30	17-May-14	0	0	Y	Y	Y	N	NSL1	R4B4
75	FATA	WAZIR-N	MIRAN SHAH	FT/64/14/091	M	8	17-May-14	0	0	Y	N	N	N	NSL1	R4B4
76	FATA	WAZIR-N	MIRAN SHAH	FT/64/14/090	M	23	17-May-14	0	0	Y	Y	Y	N	NSL1	R4B5
77	KPAKHTUNKHWA	BANNU	BANNU	KP/61/14/017	M	18	19-May-14	0	0	Y	Y	Y	Y	NSL1	R4B5
78	FATA	WAZIR-N	MIRAN SHAH	FT/64/14/094	F	36	21-May-14	0	0	Y	N	N	N	NSL1	R4B4
79	FATA	WAZIR-N	MIRAN SHAH	FT/64/14/098	F	34	26-May-14	0	0	Y	N	Y	N	NSL1	R4B4
80	FATA	KHYBER	BARA	FT/34/14/014	M	18	27-May-14	0	0	Y	Y	Y	N	NSL1	R4B5
81	FATA	WAZIR-N	MIRAN SHAH	FT/64/14/101	M	5	28-May-14	0	0	Y	N	Y	N	NSL1	R4B5
82	FATA	WAZIR-N	MIRAN SHAH	FT/64/14/100	F	4	30-May-14	0	2	Y	N	Y	N	NSL1	R4B5
83	FATA	WAZIR-N	MIRAN SHAH	FT/64/14/104	M	28	3-Jun-14	0	1	Y	Y	Y	N	NSL1	R4B5
84	FATA	KHYBER	JAMRUD	FT/34/14/016	M	11	4-Jun-14	0	0	Y	Y	Y	N	NSL1	R4B5
85	SINDH	KHILANDHI	LANDHI	SD/69/14/008	M	12	6-Jun-14	0	0	Y	Y	Y	Y	NSL1	R4B5
86	FATA	KHYBER	BARA	FT/34/14/021	F	12	9-Jun-14	0	3	Y	Y	Y	N	NSL1	R4B5
87	KPAKHTUNKHWA	PESHAWAR	PESHAWAR	KP/30/14/062	F	4	12-Jun-14	0	0	Y	Y	Y	Y	NSL1	R4B5
88	KPAKHTUNKHWA	MARDAN	MARDAN	KP/40/14/046	M	4	15-Jun-14	0	0	Y	Y	Y	Y	NSL1	R4B6

§ Security compromised area

^Under investigation

* Afp.rec Data as of 16-10-2014

Table 1: List of Confirmed Polio Cases, Pakistan 2014* (5/10)

S.NO.	PROVINCE/ REGION	DISTRICT	TEHSIL	EPID NO.	SEX	AGE (m)	DATE ONSET OF PARALYSIS	NO. OPV DOSES (based on parents recall)		FEVER	Asymetric Paralysis	Rapid Progression	REFUSAL	WPV TYPE	GENETICS
								Routine	SIA's						Cluster
89	FATA	KHYBER	BARA	FT/34/14/019	F	60	16-Jun-14	0	0	Y	Y	Y	N	NSL1	R4B5
90	KPAKHTUNKHWA	BANNU	BANNU	KP/61/14/022	M	10	16-Jun-14	0	2	Y	Y	Y	Y	NSL1	R4B5
91	FATA	WAZIR-N	MIRAN SHAH	FT/64/14/109	M	24	20-Jun-14	0	3	Y	N	N	N	NSL1	R4B5
92	SINDH	KHINORTH	NORTH	SD/73/14/004	M	66	20-Jun-14	0	1	Y	Y	Y	Y	NSL1	R4B5
93	SINDH	KHIGADAP	GADAP	SD/63/14/022	M	21	21-Jun-14	0	5	Y	Y	Y	N	NSL1	R4B1
94	FATA	KHYBER	BARA	FT/34/14/023	F	14	23-Jun-14	0	0	Y	Y	Y	N	NSL1	R4B5
95	FATA	WAZIR-N	MIRAN SHAH	FT/64/14/110	F	18	24-Jun-14	0	0	Y	Y	Y	N	NSL1	R4B4
96	FATA	KHYBER	BARA	FT/34/14/024	M	18	24-Jun-14	0	0	Y	Y	Y	N	NSL1	R4B5
97	KPAKHTUNKHWA	LAKKIMRWT	LAKKIMRWT	KP/62/14/021	F	24	24-Jun-14	0	0	Y	Y	Y	Y	NSL1	R4B5
98	KPAKHTUNKHWA	PESHAWAR	PESHAWAR	KP/30/14/066	F	6	24-Jun-14	1	0	Y	Y	Y	Y	NSL1	R4B6
99	SINDH	SANGHAR	SANGHAR	SD/32/14/014	M	21	24-Jun-14	3	7	Y	Y	Y	N	NSL1	R4B1
100	FATA	WAZIR-S	WANA	FT/65/14/012	M	18	28-Jun-14	0	0	Y	Y	Y	N	NSL1	R4B2
101	BALUCHISTAN	KABDULAH	KABDULAH	BN/14/14/009	F	18	2-Jul-14	2	0	Y	Y	Y	Y	NSL1	R4B2
102	FATA	KHYBER	BARA	FT/34/14/025	F	8	3-Jul-14	0	1	Y	Y	Y	N	NSL1	R4B5
103	KPAKHTUNKHWA	PESHAWAR	PESHAWAR	KP/30/14/067	F	12	4-Jul-14	0	0	Y	Y	Y	Y	NSL1	R4B5
104	FATA	WAZIR-N	MIRAN SHAH	FT/64/14/112	M	18	6-Jul-14	0	1	Y	Y	Y	N	NSL1	R4B5
105	FATA	KHYBER	BARA	FT/34/14/026	F	18	6-Jul-14	0	0	Y	N	Y	N	NSL1	R4B5
106	PUNJAB	CHAKWAL	KALAR KAHAR	PB/13/14/019	F	35	7-Jul-14	3	7+	N	Y	Y	N	NSL1	R4B5
107	SINDH	KHILANDHI	LANDHI	SD/69/14/012	M	12	8-Jul-14	2	6	N	Y	Y	N	NSL1	R4B5
108	FATA	WAZIR-S	WANA	FT/65/14/013	F	21	9-Jul-14	0	0	Y	Y	Y	N	NSL1	R4B2
109	FATA	WAZIR-S	BIRMAL	FT/65/14/014	F	12	12-Jul-14	0	0	Y	Y	Y	N	NSL1	R4B2
110	KPAKHTUNKHWA	PESHAWAR	PESHAWAR	KP/30/14/070	F	10	12-Jul-14	3	6	N	Y	Y	N	NSL1	R4B5

§ Security compromised area

^Under investigation

* Afp.rec Data as of 16-10-2014

Table 1: List of Confirmed Polio Cases, Pakistan 2014* (6/10)

S.NO.	PROVINCE/ REGION	DISTRICT	TEHSIL	EPID NO.	SEX	AGE (m)	DATE ONSET OF PARALYSIS	NO. OPV DOSES (based on parents recall)		FEVER	Asymetric Paralysis	Rapid Progression	REFUSAL	W/PV TYPE	GENETICS
								Routine	SIA's						Cluster
111	FATA	WAZIR-N	RAZMAK	FT/64/14/122	M	12	15-Jul-14	0	0	Y	Y	Y	N	NSL1	R4B5
112	FATA	WAZIR-N	MIRAN SHAH	FT/64/14/120	M	12	16-Jul-14	3	0	Y	Y	Y	N	NSL1	R4B4
113	FATA	WAZIR-N	RAZMAK	FT/64/14/114	F	17	16-Jul-14	0	0	Y	Y	Y	N	NSL1	R4B5
114	FATA	KHYBER	BARA	FT/34/14/028	F	12	18-Jul-14	0	0	Y	Y	Y	N	NSL1	R4B5
115	FATA	KHYBER	BARA	FT/34/14/029	M	8	20-Jul-14	0	0	Y	Y	Y	N	NSL1	R4B5
116	FATA	KHYBER	BARA	FT/34/14/027	M	18	20-Jul-14	0	2	Y	N	Y	N	NSL1	R4B5
117	FATA	KHYBER	BARA	FT/34/14/030	M	30	23-Jul-14	0	3	Y	N	Y	N	NSL1	R4B5
118	KPAKHTUNKHWA	BANNU	BANNU	KP/61/14/800	F	80	23-Jul-14	0	0	Y	Y	Y	Y	NSL1	R4B4
119	FATA	WAZIR-N	MIR ALI	FT/64/14/119	M	16	24-Jul-14	0	4	Y	Y	Y	N	NSL1	R4B5
120	FATA	WAZIR-S	WANA	FT/65/14/016	F	36	25-Jul-14	0	0	Y	N	Y	N	NSL1	R4B2
121	FATA	KHYBER	BARA	FT/34/14/038	F	8	26-Jul-14	0	0	Y	Y	Y	N	NSL1	R4B5
122	FATA	WAZIR-N	RAZMAK	FT/64/14/117	M	18	27-Jul-14	0	2	Y	Y	Y	N	NSL1	R4B5
123	KPAKHTUNKHWA	BANNU	BANNU	KP/61/14/027	M	12	27-Jul-14	0	0	Y	Y	Y	Y	NSL1	R4B5
124	SINDH	KHIGADAP	GADAP	SD/63/14/024	F	22	27-Jul-14	0	5	Y	Y	Y	N	NSL1	R4B1
125	FATA	KHYBER	BARA	FT/34/14/039	M	12	28-Jul-14	0	0	Y	N	Y	N	NSL1	R4B5
126	FATA	KHYBER	BARA	FT/34/14/032	M	24	28-Jul-14	0	2	Y	Y	Y	N	NSL1	R4B5
127	FATA	WAZIR-S	LADHA	FT/65/14/017	M	18	28-Jul-14	0	1	Y	Y	Y	N	NSL1	R4B5
128	KPAKHTUNKHWA	TANK	TANK	KP/63/14/007	M	12	29-Jul-14	3	3	Y	Y	N	N	NSL1	R4B5
129	FATA	KHYBER	BARA	FT/34/14/034	M	16	30-Jul-14	0	0	Y	Y	Y	N	NSL1	R4B5
130	KPAKHTUNKHWA	BANNU	BANNU	KP/61/14/032	M	15	30-Jul-14	0	2	Y	Y	Y	Y	NSL1	R4B5
131	BALUCHISTAN	QUETTA	QUETTA CITY	BN/11/14/013	M	12	3-Aug-14	3	7	Y	Y	Y	N	NSL1	R4B5
132	FATA	WAZIR-S	WANA	FT/65/14/018	M	10	4-Aug-14	0	0	Y	Y	Y	N	NSL1	R4B2

§ Security compromised area

^Under investigation

* Afp.rec Data as of 16-10-2014

Table 1: List of Confirmed Polio Cases, Pakistan 2014* (7/10)

S.NO.	PROVINCE/ REGION	DISTRICT	TEHSIL	EPID NO.	SEX	AGE (m)	DATE ONSET OF PARALYSIS	NO. OPV DOSES (based on parents recall)		FEVER	Asymetric Paralysis	Rapid Progression	REFUSAL	W/PV TYPE	GENETICS
								Routine	SIA's						Cluster
133	FATA	KHYBER	BARA	FT/34/14/045	M	6	4-Aug-14	0	0	Y	Y	Y	N	NSL1	R4B5
134	KPAKHTUNKHWA	TANK	TANK	KP/63/14/009	M	12	4-Aug-14	0	4	Y	N	Y	N	NSL1	R4B1
135	KPAKHTUNKHWA	LAKKIMRWT	LAKKIMRWT	KP/62/14/026	F	12	6-Aug-14	0	0	Y	Y	Y	N	NSL1	R4B5
136	FATA	KHYBER	BARA	FT/34/14/042	F	12	7-Aug-14	0	0	Y	Y	Y	N	NSL1	R4B5
137	FATA	WAZIR-S	BIRMAL	FT/65/14/023	F	33	9-Aug-14	0	0	Y	Y	Y	N	NSL1	R4B2
138	FATA	KHYBER	BARA	FT/34/14/049	M	18	10-Aug-14	0	0	Y	Y	Y	N	NSL1	R4B6
139	SINDH	KHIGADAP	GADAP	SD/63/14/032	F	12	10-Aug-14	0	2	Y	Y	Y	Y	NSL1	R4B5
140	FATA	WAZIR-S	BIRMAL	FT/65/14/024	F	18	11-Aug-14	0	0	Y	Y	Y	N	NSL1	R4B5
141	FATA	KHYBER	BARA	FT/34/14/047	M	18	11-Aug-14	0	0	Y	Y	Y	Y	NSL1	R4B5
142	FATA	KHYBER	JAMRUD	FT/34/14/055	M	19	15-Aug-14	0	2	Y	Y	Y	Y	NSL1	R4B6
143	FATA	KHYBER	BARA	FT/34/14/048	M	30	15-Aug-14	0	0	Y	Y	Y	N	NSL1	R4B5
144	PUNJAB	BHAKKAR	DARYA KHAN	PB/44/14/026	F	18	16-Aug-14	0	8	Y	Y	Y	N	NSL1	R4B2
145	SINDH	KHIGADAP	GADAP	SD/63/14/027	M	10	16-Aug-14	0	0	Y	Y	Y	Y	NSL1	R4B5
146	FATA	WAZIR-N	RAZMAK	FT/64/14/125	F	23	17-Aug-14	0	0	Y	N	Y	N	NSL1	R4B5
147	FATA	WAZIR-N	MIRAN SHAH	FT/64/14/126	F	6	17-Aug-14	0	0	Y	Y	Y	N	NSL1	R4B5
148	KPAKHTUNKHWA	BUNIR	SOWARAI	KP/22/14/026	F	18	17-Aug-14	0	4	Y	N	Y	N	NSL1	R4B5
149	SINDH	KHIORANGI	ORANGI	SD/75/14/010	F	22	17-Aug-14	0	0	N	N	Y	Y	NSL1	R4B5
150	FATA	WAZIR-S	WANA	FT/65/14/027	F	7	18-Aug-14	0	0	Y	Y	Y	N	NSL1	R4B2
151	KPAKHTUNKHWA	TANK	TANK	KP/63/14/011	F	13	18-Aug-14	0	1	Y	Y	Y	N	NSL1	R4B1
152	FATA	WAZIR-N	RAZMAK	FT/64/14/127	M	30	20-Aug-14	0	2	Y	Y	Y	N	NSL1	R4B5
153	FATA	KHYBER	BARA	FT/34/14/064	M	12	21-Aug-14	3	7	Y	Y	Y	N	NSL1	R4B5
154	KPAKHTUNKHWA	BUNIR	SOWARAI	KP/22/14/025	F	24	22-Aug-14	0	4	Y	N	Y	N	NSL1	R4B5

Table 1: List of Confirmed Polio Cases, Pakistan 2014* (8/10)

S.NO.	PROVINCE/ REGION	DISTRICT	TEHSIL	EPID NO.	SEX	AGE (m)	DATE ONSET OF PARALYSIS	NO. OPV DOSES (based on parents recall)		FEVER	Asymetric Paralysis	Rapid Progression	REFUSAL	WPV TYPE	GENETICS
								Routine	SIA's						Cluster
155	KPAKHTUNKHWA	PESHAWAR	PESHAWAR	KP/30/14/102	F	22	22-Aug-14	0	2	N	N	Y	Y	NSL1	
156	FATA	KHYBER	BARA	FT/34/14/058	F	18	23-Aug-14	0	0	Y	Y	Y	N	NSL1	R4B5
157	FATA	KHYBER	BARA	FT/34/14/057	M	18	23-Aug-14	0	0	Y	Y	Y	N	NSL1	R4B5
158	FATA	KHYBER	BARA	FT/34/14/056	M	13	23-Aug-14	0	2	Y	Y	Y	N	NSL1	R4B5
159	FATA	KHYBER	BARA	FT/34/14/061	F	13	24-Aug-14	0	0	N	Y	Y	N	NSL1	R4B5
160	FATA	KHYBER	BARA	FT/34/14/060	M	12	24-Aug-14	0	0	Y	Y	Y	N	NSL1	R4B5
161	KPAKHTUNKHWA	PESHAWAR	PESHAWAR	KP/30/14/091	F	8	25-Aug-14	0	0	Y	Y	Y	Y	NSL1	R4B5
162	BALUCHISTAN	KABDULAH	CHAMAN	BN/14/14/018	M	8	26-Aug-14	0	0	Y	Y	Y	Y	NSL1	R4B2
163	FATA	KHYBER	BARA	FT/34/14/074	F	46	26-Aug-14	0	0	Y	Y	Y	N	NSL1	R4B5
164	FATA	WAZIR-S	WANA	FT/65/14/030	F	9	28-Aug-14	0	0	Y	Y	Y	N	NSL1	R4B2
165	FATA	KHYBER	BARA	FT/34/14/073	F	16	29-Aug-14	0	0	Y	Y	Y	N	NSL1	R4B6
166	FATA	KHYBER	BARA	FT/34/14/066	M	29	30-Aug-14	0		Y	Y	Y	N	NSL1	R4B5
167	FATA	KHYBER	JAMRUD	FT/34/14/069	M	11	30-Aug-14	0	0	Y	Y	Y	N	NSL1	R4B5
168	KPAKHTUNKHWA	PESHAWAR	PESHAWAR	KP/30/14/097	M	15	30-Aug-14	7	7	Y	Y	Y	N	NSL1	R4B5
169	SINDH	KHIBINQASIM	BINQASIM	SD/62/14/009	M	20	30-Aug-14	7	6	Y	Y	Y	N	NSL1	
170	BALUCHISTAN	QUETTA	QUETTA CITY	BN/11/14/016	F	18	30-Aug-14	0	7	Y	Y	Y	N	NSL1	R4B2
171	FATA	WAZIR-N	RAZMAK	FT/64/14/128	M	12	1-Sep-14	0	0	Y	Y	N	N	NSL1	R4B5
172	SINDH	KHILIAQAT	LIAQATABAD	SD/70/14/010	M	24	1-Sep-14	0	1	Y	N	Y	N	NSL1	R4B5
173	BALUCHISTAN	QUETTA	QUETTA CITY	BN/11/14/014	M	23	2-Sep-14	0	0	Y	Y	Y	Y	NSL1	R4B2
174	FATA	KHYBER	BARA	FT/34/14/068	M	8	2-Sep-14	0	1	Y	N	Y	N	NSL1	R4B5
175	KPAKHTUNKHWA	TANK	TANK	KP/63/14/014	M	8	3-Sep-14	0	7	Y	Y	Y	N	NSL1	R4B1
176	SINDH	KHIGADAP	GADAP	SD/63/14/034	M	18	3-Sep-14	0	0	Y	N	Y	N	NSL1	R4B5

§ Security compromised area

^Under investigation

* Afp.rec Data as of 16-10-2014

Table 1: List of Confirmed Polio Cases, Pakistan 2014* (9/10)

S.NO.	PROVINCE/ REGION	DISTRICT	TEHSIL	EPID NO.	SEX	AGE (m)	DATE ONSET OF PARALYSIS	NO. OPV DOSES (based on parents recall)		FEVER	Asymetric Paralysis	Rapid Progression	REFUSAL	WPV TYPE	GENETICS
								Routine	SIA's						Cluster
177	FATA	KHYBER	BARA	FT/34/14/075	M	6	4-Sep-14	0	0	Y	Y	Y	N	NSL1	R4B5
178	SINDH	KHIGADAP	GADAP	SD/63/14/035	M	25	4-Sep-14	0	1	Y	Y	Y	N	NSL1	R4B5
179	FATA	KHYBER	BARA	FT/34/14/076	M	7	4-Sep-14	0	0	Y	Y	Y	N	NSL1	R4B5
180	FATA	WAZIR-N	RAZMAK	FT/64/14/129	M	9	5-Sep-14	0	0	Y	Y	Y	N	NSL1	R4B5
181	FATA	KHYBER	BARA	FT/34/14/077	F	15	5-Sep-14	3	0	Y	Y	Y	N	NSL1	R4B5
182	KPAKHTUNKHWA	TORGHAR	TORGHAR	KP/15/14/006	M	36	6-Sep-14	0	0	Y	N	Y	N	NSL1	R4B2
183	FATA	WAZIR-N	RAZMAK	FT/64/14/130	F	18	6-Sep-14	0	0	Y	Y	Y	N	NSL1	R4B5
184	KPAKHTUNKHWA	MARDAN	MARDAN	KP/40/14/083	M	14	6-Sep-14	0	0	Y	Y	Y	Y	NSL1	R4B6
185	KPAKHTUNKHWA	NOWSHERA	NOWSHERA	KP/32/14/031	F	6	6-Sep-14	2	1	N	Y	Y	N	NSL1	R4B5
186	FATA	KHYBER	BARA	FT/34/14/078	F	12	7-Sep-14	0	1	Y	Y	Y	N	NSL1	R4B5
187	KPAKHTUNKHWA	PESHAWAR	PESHAWAR	KP/30/14/096	M	4	8-Sep-14	0	0	Y	Y	Y	N	NSL1	R4B5
188	FATA	KHYBER	BARA	FT/34/14/079	F	18	8-Sep-14	0	0	Y	Y	Y	N	NSL1	R4B5
189	FATA	FR BANNU	FR BANNU	FT/69/14/008	M	10	9-Sep-14	0	1	Y	Y	Y	N	NSL1	R4B5
190	FATA	WAZIR-S	BIRMAL	FT/65/14/034	M	13	9-Sep-14	0	0	Y	Y	Y	N	NSL1	R4B5
191	BALUCHISTAN	KABDULAH	KABDULAH	BN/14/14/023	M	12	11-Sep-14	0	0	Y	Y	Y	Y	NSL1	R4B2
192	FATA	FR BANNU	FR BANNU	FT/69/14/024	F	6	12-Sep-14	0	0	Y	Y	Y	N	NSL1	R4B5
193	KPAKHTUNKHWA	PESHAWAR	PESHAWAR	KP/30/14/103	M	7	12-Sep-14	3	0	Y	Y	Y	N	NSL1	
194	KPAKHTUNKHWA	BUNIR	SOWARAI	KP/22/14/030	F	48	13-Sep-14	0	7	Y	Y	Y	N	NSL1	R4B5
195	FATA	KHYBER	BARA	FT/34/14/080	F	12	14-Sep-14	0	1	Y	Y	Y	N	NSL1	R4B5
196	FATA	KHYBER	BARA	FT/34/14/081	F	9	15-Sep-14	0	0	Y	N	Y	N	NSL1	R4B5
197	FATA	KHYBER	BARA	FT/34/14/084	F	11	15-Sep-14	0	1	Y	Y	Y	N	NSL1	R4B5
198	FATA	KHYBER	BARA	FT/34/14/088	M	14	15-Sep-14	0	1	Y	N	Y	N	NSL1	R4B5

§ Security compromised area

^Under investigation

* Afp.rec Data as of 16-10-2014

Table 1: List of Confirmed Polio Cases, Pakistan 2014* (10/10)

S.NO.	PROVINCE/ REGION	DISTRICT	TEHSIL	EPID NO.	SEX	AGE (m)	DATE ONSET OF PARALYSIS	NO. OPV DOSES (based on parents recall)		FEVER	Asymetric Paralysis	Rapid Progression	REFUSAL	WPV TYPE	GENETICS
								Routine	SIA's						Cluster
199	KPAKHTUNKHWA	MARDAN	MARDAN	KP/40/14/089	M	17	16-Sep-14	0	0	Y	Y	Y	N	NSL1	R4B6
200	FATA	KHYBER	BARA	FT/34/14/085	M	13	16-Sep-14	0	0	Y	Y	Y	N	NSL1	R4B5
201	FATA	KHYBER	BARA	FT/34/14/090	M	20	17-Sep-14	0	1	Y	Y	Y	N	NSL1	R4B5
202	KPAKHTUNKHWA	MARDAN	MARDAN	KP/40/14/087	F	4	17-Sep-14	3	0	Y	Y	Y	N	NSL1	R4B5
203	PUNJAB	SHEIKUPURA	SHEIKUPUR A	PB/33/14/053	M	8	18-Sep-14	3	3	Y	N	Y	N	NSL1	
204	FATA	KHYBER	BARA	FT/34/14/092	M	12	19-Sep-14	0	0	Y	Y	Y	N	NSL1	
205	KPAKHTINKHWA	PESHAWAR	PESHAWAR	KP/30/14/101	M	8	20-Sep-14	7+	0	Y	Y	Y	N	NSL1	R4B5
206	KPAKHTUNKHWA	TANK	TATTA	KP/63/14/017	M	38	22-Sep-14	0	2	Y	Y	Y	N	NSL1	
207	KPAKHTUNKHWA	LAKKIMRWT	LAKKIMRWT	KP/62/14/033	M	3	22-Sep-14	0	2	N	Y	Y	N	NSL1	
208	FATA	KHYBER	BARA	FT/34/14/097	F	18	27-Sep-14	0	3	Y	N	Y	N	NSL1	
209	FATA	WAZIR-S	WANA	FT/65/14/039	F	8	23-Sep-14	0	0	Y	N	Y	N	NSL1	
210	FATA	KHYBER	BARA	FT/34/14/098	M	11	1-Oct-14	0	0	Y	N	Y	N	NSL1	

§ Security compromised area

New Case

^Under investigation

* Afp.rec Data as of 16-10-2014

Table 2: LAB Update 2014*

Month of Onset	AFP Cases	No virus isolated	Cases Under Process		Isolated Viruses from stools						
			Culture	ITD	Vaccine viruses		NPEV		Wild	Results within 14 days	
			n	n	n	%	n	%	n	n	%
January	383	267	0	0	25	7	69	18%	17	366	96%
February	368	271	0	0	35	10	42	11%	18	350	95%
March	391	267	0	0	41	10	68	17%	14	378	97%
April	419	277	0	0	12	3	109	26%	17	402	96%
May	505	314	0	0	20	4	149	30%	16	489	97%
June	425	303	0	0	16	4	87	20%	18	407	96%
July	398	255	0	0	11	3	101	25%	30	368	92%
August	506	300	3	2	19	4	143	28%	40	462	91%
September	496	219	75	19	24	5	118	24%	39	361	73%
October	105	0	96	8	0	0	0	0%	1	0	0%
Pakistan	3996	2473	174	29	203	5	886	22%	210	3583	90%

* Data as of 20-10-2014

Table 3: Urgent / ITD Pending Cases (1/3)

Basic information										OPV doses				Urgent		Prov	Lab update			Remarks	
S. #	District	Prio	Tehsil	Union council	Epid number	Date of Onset	Age (M)	Sex	Date of 1st stool	Stool Adeq	Rt	SAs	Last 6 SAs	Last dose	Field	NSC	Diagnosis	Lab No.	Days	Culture update	
Isolates pending for ITSD																					
1	ZHOB *	1	ZHOB	LAKABAND	BN/21/14/004	29-Sep-14	30	F	01-Oct-14	Y	0	0	0		N	Y	POST TRANSIENT PARALYSIS	5041	5	L2OB+	REFUSAL
2	FR BANNU	1	FR BANNU	JANI KHEL	FT/69/14/025	25-Sep-14	9	M	29-Sep-14	Y	0	1	1	22-Aug-14	Y		POLIO	4903	10	L2OB+	
3	KHYBER	1	BARA	AKAKHELMERA	FT/34/14/099	27-Sep-14	12	F	07-Oct-14	Y	0	3	0	27-Aug-14	Y	Y	POLIO MYELITIS	4957	6	L2OB+	
4	KHYBER *	1	BARA	KALANGA	FT/34/14/100	01-Oct-14	30	M	10-Oct-14	N	0	0	0		Y	N	GBS	5092	5	L2OB+	
5	KHYBER *	1	BARA	NOGAZI	FT/34/14/104	05-Oct-14	15	F	10-Oct-14	Y	0	2	0	06-Jan-14	N		Infection Neuritis/ Polio myelitis	5078	5	L2OB+	
6	KHYBER	1	BARA	JANCY	FT/34/14/095	16-Sep-14	23	F	23-Sep-14	Y	0	2	0	01-Aug-13	Y	N	GBS/ Polio myelitis	4827	12	P2	Discordant U
7	WAZIR-N	1	MIR ALI	SHAKTOI	FT/64/14/133	16-Sep-14	24	F	25-Sep-14	Y	0	0	0		Y	Y	POLIO MYELITIS	4810	12	P1	Discordant U
8	CHARSADA	1	CHARSADDA	AGRA	KP/31/14/049	26-Sep-14	15	F	03-Oct-14	Y	3	7+	6	14-Sep-14	N		UNNOTICED TRAUMA	4937	6	L2OB+	
9	LAKKIMRWT	1	LAKKIMRWT	LUKKY CITY-2	KP/62/14/030	10-Sep-14	23	M	18-Sep-14	Y	3	7+	6	29-Aug-14	N	N	unnoticed Trauma left leg	4618	4	P1	Discordant U
10	MARDAN	1	MARDAN	GULI BAGH	KP/40/14/091	25-Sep-14	36	F	30-Sep-14	Y	0	6	6	16-Sep-14	N		INI NEURIMS	4966	6	L2OB+	
11	PESHAWAR	1	PESHAWAR	#	-	31-Aug-14	23	M	05-Oct-14	N	#	#	#		N	#	*	4984	5	L2OB+	
12	PESHAWAR	1	PESHAWAR	SHEIKH	KP/30/14/105	30-Sep-14	10	M	05-Oct-14	N	0	5	5	21-Sep-14	Y	Y	INI NEURIMS/ POLIO MYELITIS	4955	6	L2OB+	
13	PESHAWAR	1	#	#	KP/31/14/107-C1		24	M	05-Oct-14		-	-	-	15-Jun-14	N	-	-	4986	6	L2OB+	
14	NOWSHERA	2	NOWSHERA	BADRASHI	KP/32/14/033	24-Sep-14	22	M	29-Sep-14	Y	3	7+	6	28-Apr-14	N	N	UNNOTICED TRAUMA	4858	12	L2OB+	
15	NOWSHERA *	2	NOWSHERA	GHANDARI	KP/32/14/035	02-Oct-14	27	F	07-Oct-14	Y	3	7+	6	29-Sep-14	N		UNNOTICED TRAUMA	5016	7	L2OB+	
16	SWABI	2	SWABI	GANDAF	KP/41/14/037-C2		48	M	03-Oct-14		-	-	-	01-Oct-14	N	-	-	4946	6	L2OB+	
17	TORGHAR	2	TORGHAR	MADA KHEL	KP/15/14/006-C2		24	M	28-Sep-14		-	-	-	25-Mar-14	N	-	-	4853	12	L2OB+	INDEX CASE (Already classified as Polio)
18	LAHORE	1	SHALA MAR TOWN	22	PB/31/14/131	26-Sep-14	23	M	05-Oct-14	Y	3	7+	0	23-Jun-14	N	*		4956	5	L2OB+	

* New addition

§ New results

Data not available

* NSC Criteria = Fever, Rapid Progress, Age < 48 months and OPV Doses < 7

UP = Under process

Urgent (Field/NSC) / Inadequate specimens / Age 12-35 months / Zero OPV dose

U Pending for genomic sequencing

Table 3: Urgent / ITD Pending Cases (2/3)

Basic information											OPV doses				Urgent		Prov	Lab update			Remarks
S. #	District	Prio rity	Tehsil	Union council	Epid number	Date of Onset	Age (M)	S x	Date of 1st stool	Stool Adeq	RI	SIA	Last 6 SIA	Last dose	Field	NSC	Diagnosis	Lab No.	Days Inoc	Culture update	
19	MUZFARGARH	2	KOT ADDU	CITY KOT ADDU-	PB/83/14/096-C2		48	F	04-Oct-14	-	-	-	01-Oct-14	N	-	-		4982	6	L20B+	
20	MUZFARGARH	2	KOT ADDU	CITY KOT ADDU-3	PB/83/14/096-C1		1	F	04-Oct-14	-	-	-	01-Oct-14	N	-	-		4981	5	SL1	Waiting rRTPCR for VDPV screening
21	FAISALABAD *	4	CHAK JHUMRA	14	PB/51/14/100	19-Sep-14	39	M	04-Oct-14	N	3	7+	6	25-Mar-14	N	-	MONOPLEGIA/TRAUMATIC NEURITIS	5037	7	L20B+	
22	FAISALABAD *	4	CHAK JHUMRA	14	PB/51/14/100-C3		54	F	06-Oct-14	-	-	-	25-Mar-14	N	-	-		5040	7	L20B+	
23	GUJRANWALA	4	AROOP TOWN	CITY URBAN# 7	PB/21/14/086	04-Oct-14	24	F	07-Oct-14	Y	1	7+	0	02-Oct-14	N	#		4997	6	L20B+	
24	OKARA	4	DEPALPUR	D-55	PB/34/14/065	10-Sep-14	3	F	04-Oct-14	N	1	0	0	29-Sep-14	N	#		4942	5	SL2	Waiting rRTPCR for VDPV screening
25	KHIGADAP	1	GADAP	5	SD/63/14/038	20-Sep-14	18	M	27-Sep-14	N	0	5	5	20-Sep-14	N	Y	#	4849	12	L20B+	
26	KHIJAMSHEED *	1	JAMSHEED	1	SD/66/14/009	24-Sep-14	18	F	02-Oct-14	Y	1	3	3		N	-	GBS? POLIO?	5034	7	L20B+	
27	KHIKORANGI *	1	#	#	SD/68/14/007	27-Sep-14	36	M	03-Oct-14	Y	#	#		Y	-	#		5067	5	L20B+	
28	KHIKORANGI *	1	#	#	SD/68/14/008	01-Oct-14	12	M	05-Oct-14	Y	#	#		Y	-	#		5063	5	L20B+	
29	SHIKARPUR *	2	SHIKARPUR	WAZIRABAD	SD/52/14/033	04-Oct-14	36	M	10-Oct-14	Y	1	7+	0	01-Oct-14	N	Y	lost of holding neck / paralysis	5102		L20B+	
30	DADU *	4	MEHAR	BALEDAI	SD/24/14/032	26-Sep-14	7	F	04-Oct-14	Y	0	2	2	01-Oct-14	N	Y	PARAPLEGIA	5014	7	L20B+	SERVICE DELIVER ISSUES
31	KHAIRPUR *	4	KINGRI	PIR JO GOTH	SD/43/14/045	27-Sep-14	20	F	04-Oct-14	Y	3	7+	6	16-Jul-14	N	-	MUSCULAR DYSTROPHY	5046	5	L20B+	
32	MIRPURKHAS	4	MIRPUR KHAS	5	SD/31/14/060	02-Oct-14	21	M	04-Oct-14	Y	3	7+	6	30-Sep-14	N	-	GBS? RICKETS	4964	5	L20B+	
33	SBENAZIRABAD	4	NAWABSHAH	SOHAILO	SD/44/14/014	03-Oct-14	48	M	06-Oct-14	Y	3	7+	6	29-Sep-14	N	-	TIA	4950	6	L20B+	
34	THARPARKAR *	4	DIPLO	BHITARO	SD/33/14/019	30-Sep-14	11	M	04-Oct-14	Y	3	5	5	10-Sep-14	N	-	HEMIPLEGIA/CVA	5064	5	L20B+	
Reported urgent (by field / NSC criteria)																					
35	KABDULAH	1	CHAMAN	MEHMOODABA D 2	BN/14/14/024	01-Oct-14	5	M	03-Oct-14	Y	0	2	2	15-Sep-14	N	Y	RIGHT LEG PARALYSIS	5042	6	UP	SERVICE DELIVER ISSUES
36	NSIRABAD	2	DMJAMALI	MANJHOTI 1	BN/41/14/021	28-Sep-14	3	M	02-Oct-14	Y	1	2	2	23-Jul-14	N	Y	PARAPLEGIA	5032	8	UP	
37	KHYBER	1	JAMRUD	GHUNDAI	FT/34/14/102	22-Sep-14	7	F	10-Oct-14	N	0	1	0		Y	Y	INU NEURITIS	5089	6	UP	
38	KHYBER	1	BARA	NOWGAZI	FT/34/14/105	05-Oct-14	16	M	10-Oct-14	Y	3	7+	5	29-Sep-14	Y	Y	Injection Neuritis/ Poliomyelitis	5079	6	UP	
39	WAZIR-N	1	RAZMAK	KHUSHALI	FT/64/14/135	06-Oct-14	11	F	11-Oct-14	Y	0	5	3	29-Sep-14	Y	#	ENCEPHALITIS	5098		UP	

* New addition

§ New results

#Data not available

Y NSC Criteria = Fever, Rapid Progress, Age < 48 months and OPV Doses < 7

UP = Under process

Urgent (Field/NSC) / Inadequate specimens / Age 12-35 months / Zero OPV dose

UPending for genomic sequencing

Table 3: Urgent / ITD Pending Cases (3/3)

S. #	Basic information										OPV doses				Urgent		Prov	Lab update			Remarks
	District	Prio rity	Tehsil	Union council	Epid number	Date of Onset	Age (M)	S e x	Date of 1st stool	Stool Adeq	Ri	SIA _s	Last 6 SIA _s	Last dose	Field	NSC Y	Diagnosis	Lab No.	Days Inoc	Culture update	
40	PESHAWAR	1	PESHAWAR	MARYAMZAI	KP/30/14/108	01-Oct-14	14	F	10-Oct-14	Y	0	3	1	31-Aug-14	N	Y	INU NEURITIS/TRAUMA	5114		UP	
41	SWABI	2	SWABI	GANDAF	KP/41/14/037	26-Aug-14	20	F	03-Oct-14	N	3	7+	6	27-Apr-14	N	-	INU NEURITIS	4939	10	UP	INDEX CASE
42	MULTAN	2	MULTAN SADDAR	SHERSHAH	PB/61/14/081	29-Sep-14	36	M	09-Oct-14	Y	3	#	6	04-Sep-14	N	Y	GBS	5050	6	UP	
43	MUZFARGARH	2	KOT ADDU	CITY KOT ADDU-	PB/83/14/096	11-Sep-14	36	M	01-Oct-14	N	#	#	-	03-Sep-14	N		#	4973	10	UP	
44	MIRPURKHAS	4	MIRPUR KHAS	DAULATPUR	SD/31/14/063	08-Oct-14	19	M	10-Oct-14	Y	3	7+	6	30-Sep-14	Y	N	TRAUMATIC NEURITIS/POLO?	5084	6	UP	
45	UMERKOT	4	UMER KOT	CHORO	SD/34/14/032	25-Sep-14	36	M	09-Oct-14	N	0	6	6		N	Y	GBS	5094		UP	

* New addition

§ New results

#Data not available

Y NSC Criteria = Fever, Rapid Progress, Age < 48 months and OPV Doses <7

UP = Under process

Urgent (Field/NSC) / Inadequate specimens / Age 12-35 months / Zero OPV dose

U Pending for genomic sequencing

Comparison of environmental sampling results, 2013-14

DISTRICT	2013			2014			Last
	TOTAL	WILD		TOTAL	WILD		
	n	n	%	n	n	%	
LAHORE	49	0	0%	45	17	38%	15-Sep-14
MULTAN	28	2	7%	26	1	4%	19-Jul-14
RAWALPINDI	9	4	44%	15	5	33%	10-Sep-14
FAISALABAD	29	1	3%	25	0	0%	03-Jan-13
KHIGIQBAL	20	3	15%	18	12	67%	05-Aug-14
KHIGADAP	25	8	32%	26	13	50%	19-Sep-14
KHIBALDIA	19	0	0%	17	9	53%	04-Sep-14
SUKKUR	20	0	0%	18	3	17%	10-Jul-14
HYDERABAD	10	7	70%	9	6	67%	03-Sep-14
JACOBABAD	0	0		4	1	25%	15-Aug-14
PESHAWAR	19	16	84%	22	11	50%	10-Sep-14
QUETTA	27	1	4%	26	9	35%	20-Sep-14
ISLAMABAD	0	0	-	7	0	0%	-
PAKISTAN	255	42	16%	258	87	35%	20-Sep-14

Map1: Distribution of Wild Polio cases Pakistan 2014*

Districts/ Towns with Wild Polio cases = 26

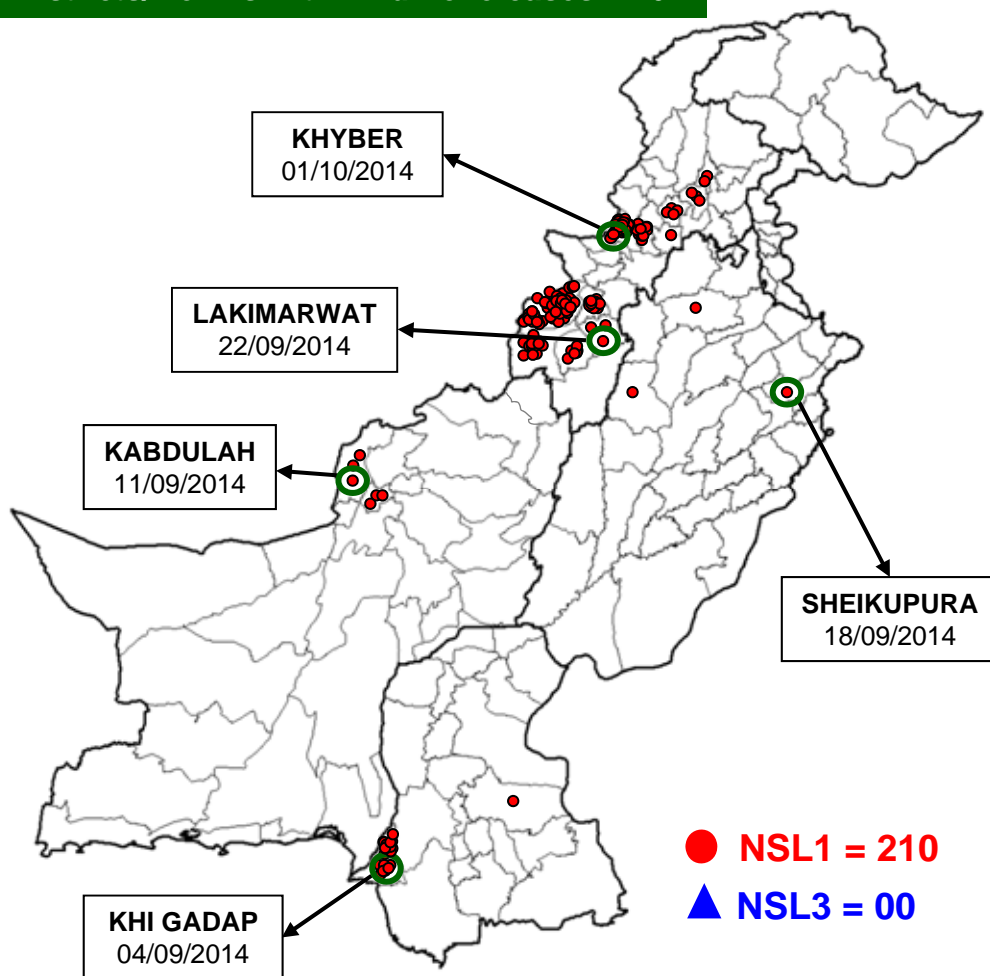

Province/ Country	Date of Last Case		Number of cases 2013	
	P1	P3	P1	P3
FATA	Oct, 2014	Apr, 2012	139	-
KHYBER- PAKHTUNKHWA	Sep, 2014	Oct, 2010	43	-
BALUCHISTAN	Sep, 2014	Apr, 2010	6	-
SINDH	Sep, 2014	Jan, 2010	19	-
PUNJAB	Aug, 2014	Jun, 2010	3	-
AJK	June, 2000	Jun, 2000	-	-
GILGIT-BALTISTAN	Aug, 2012	-	-	-
ISLAMABAD	Sep, 2008	Sep, 2008	-	-
PAKISTAN	Oct, 2014	Apr, 2012	210	-

● NSL1 = 210

▲ NSL3 = 00

○ District with last polio case in province

Cases randomly placed
in districts

— Provincial Boundary
— Districts Boundary

* Afp.rec Data as of 16-10-2014

WPV and cVDPV2 cases by district in 2014

Province	District	WPV			cVDPV2		
		Onset of Last case	Cases	Infected districts	Onset of Last case	Cases	Infected districts
FATA	KHYBER	01-Oct	49	4	23-Jun	1	3
	WAZIR-N	06-Sep	69		12-Apr	7	
	WAZIR-S	23-Sep	17				
	FR BANNU	12-Sep	4		27-May	8	
Total			139		16		
KPAKHTUNKHWA	PESHAWAR	20-Sep	14	8	01-Aug	1	3
	NOWSHERA	06-Sep	1				
	MARDAN	17-Sep	4		03-May	1	
	BANNU	30-Jul	12				
	BUNIR	13-Sep	3				
	LAKKIMRWT	22-Sep	3		08-May	1	
	TANK	22-Sep	5				
	TORGHAR	06-Sep	1				
Total			43		03		
PUNJAB	BHAKKAR	16-Aug	1	3			
	CHAKWAL	07-Jul	1				
	SHEIKUPURA	18-Sep	1				
Total			3				
BALOCHISTAN	QUETTA	02-Sep	3	2			
	KABDULAH	11-Sep	3				
Total			6				
SINDH	SANGHAR	24-Jun	1	9			
	KHIBALDIA	10-Feb	1				
	KHIBINQASIM	30-Aug	1				
	KHIGADAP	04-Sep	9				
	KHILANDHI	08-Jul	2				
	KHILIAQAT	01-Sep	1				
	KHINORTH	20-Jun	1				
	KHIORANGI	17-Aug	2				
	KHISITE	04-May	1				
Total			19				
Pakistan		01-Oct	210	26	01-Aug	19	6

* Afp.rec Data as of 16-10-2014

Map 2: Polio virus isolates, 2014*

Infected districts/Towns/Agencies/Areas

On the basis of WPV-1 isolation

- WPV cases = 26
- Sewage water = 7
- Total = 33

On the basis of VDPV-2 cases = 7

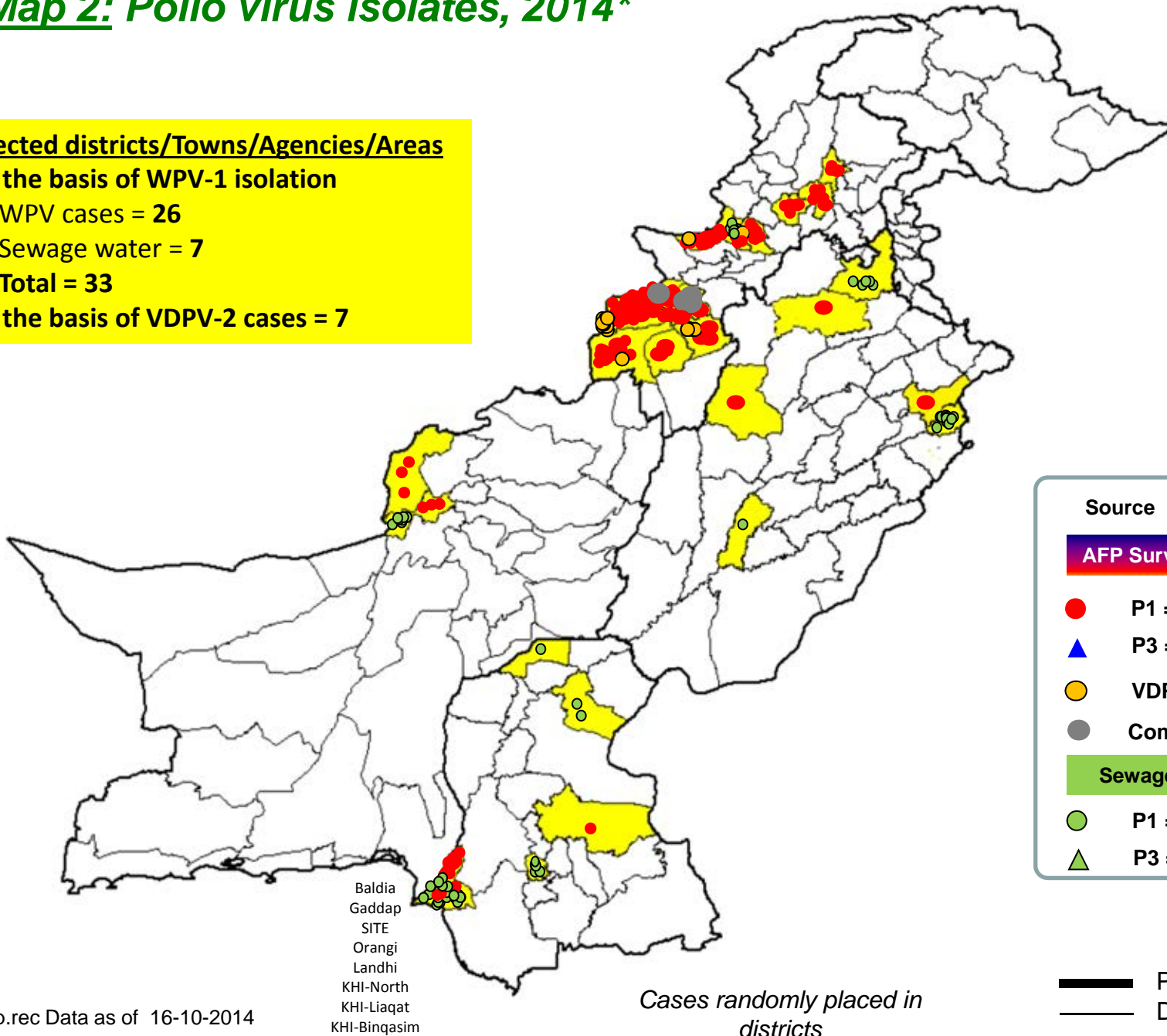

* Afp.rec Data as of 16-10-2014

**Map 3: Wild Polio cases in the last 6 months;
21st April, 2014 to 20th October, 2014 ***

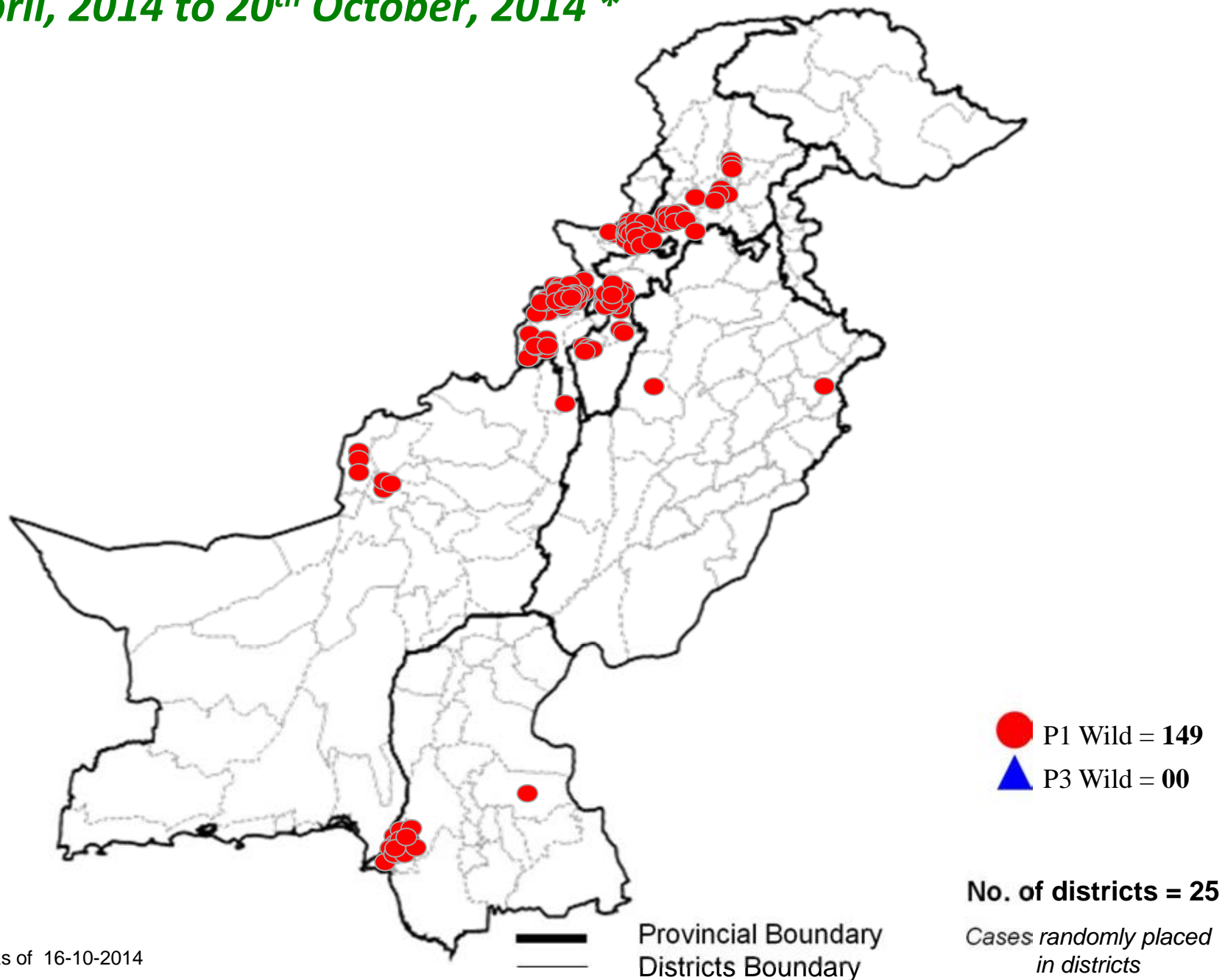

**Table 4: Distribution of AFP Cases By Week of Onset ^
Pakistan 2014* [Week number/Ending on]**

PROVINCE	W 27 05 July 2014	W 28 12 July 2014	W 29 19 July 2014	W 30 26 July 2014	W 31 02 Aug 2014	W 32 09 Aug 2014	W 33 16 Aug 2014	W 34 23 Aug 2014	W 35 30 Aug 2014	W 36 06 Sep 2014	W 37 13 Sep 2014	W 38 20 Sep 2014	W 39 27 Sep 2014	W 40 04 Oct 2014	W 41 11 Oct 2014
PUNJAB	58	45	45	33	33	54	59	48	48	50	59	48	49	40	5
SINDH	14	15	22	12	17	13	20	24	12	25	22	21	31	23	6
FATA	2	7	4	14	13	16	14	19	18	13	12	18	10	3	3
BALUCHISTAN	6	6	2	7	5	3	6	6	3	3	8	4	6	6	5
AJK	0	1	0	0	1	0	1	2	3	2	0	0	0	0	0
GILGIT BILTISTAN	0	0	0	0	0	0	0	0	0	0	0	2	0	0	0
ISLAMABAD	1	0	0	1	1	0	0	0	0	0	1	0	2	0	0
KPAKHTUNKHWA	22	19	18	15	28	30	23	24	19	22	23	24	15	19	9
PAKISTAN	103	93	91	82	98	116	123	123	103	115	125	117	113	91	28

* Afp.rec & Afplab.rec: Data as of 16-10-2014

^ MMWR Epidemiological Weeks

Graph 1: Distribution of AFP Cases by Month, Pakistan 2010-2014*

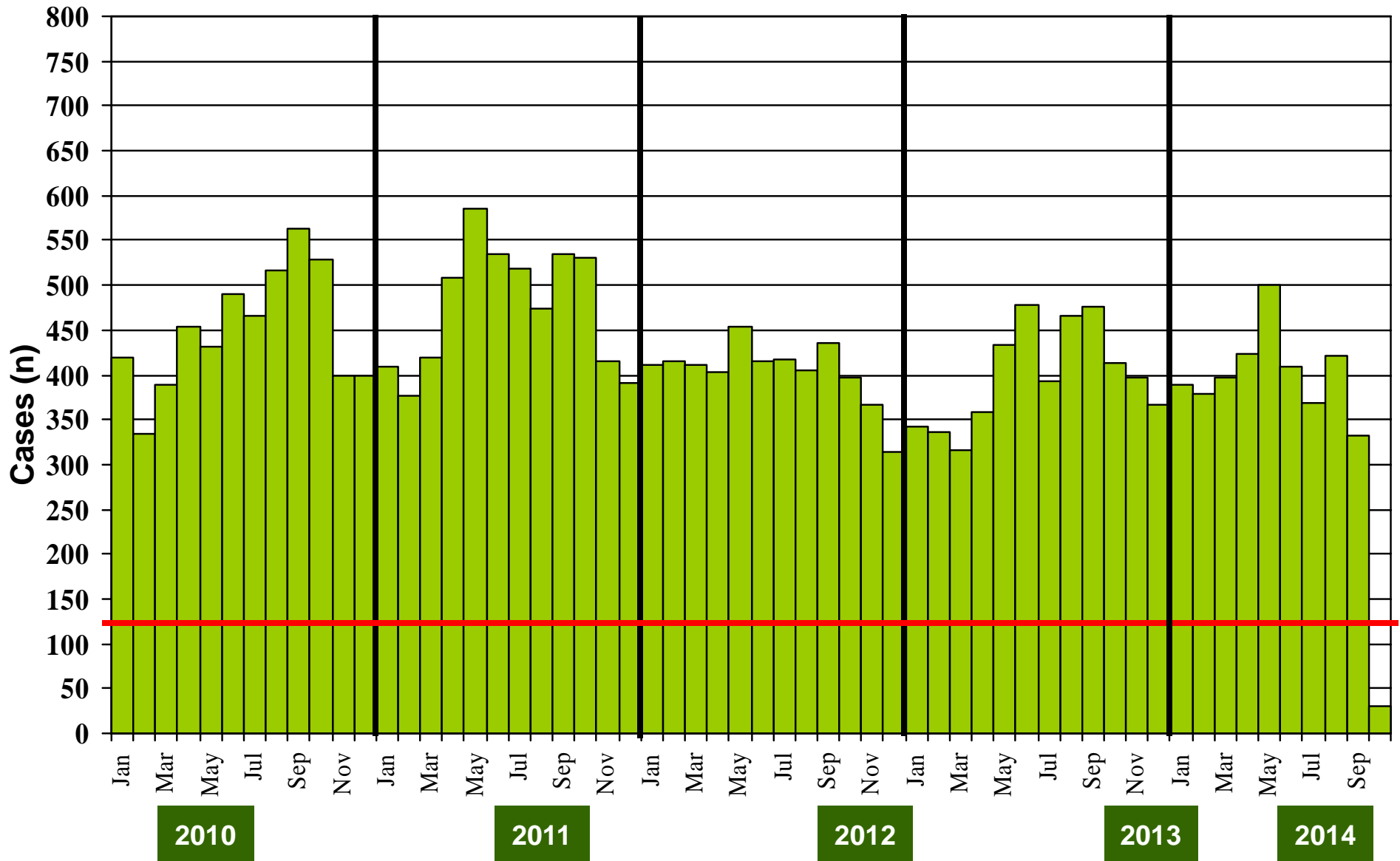

* Afp.rec Data as of 16-10-2014

@ Non-polio AFP rate of 2/100,000 children < 15 years

Confirmed Polio Cases By Poliovirus Type, 2011-2014*

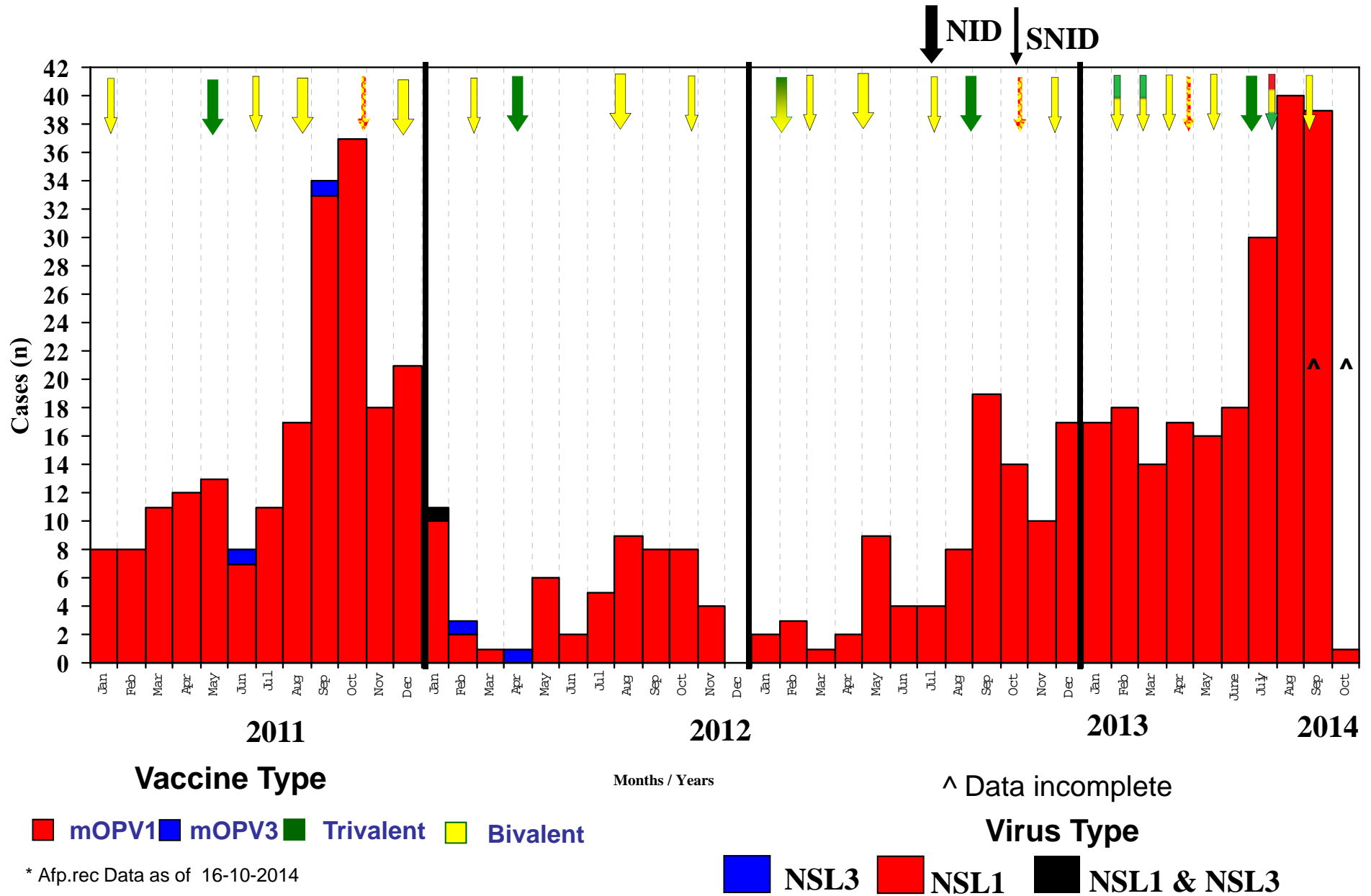

* Afp.rec Data as of 16-10-2014

Map 4: Monthly Comparison of P1 & P3 Polio Cases/Isolates 2012-2014*

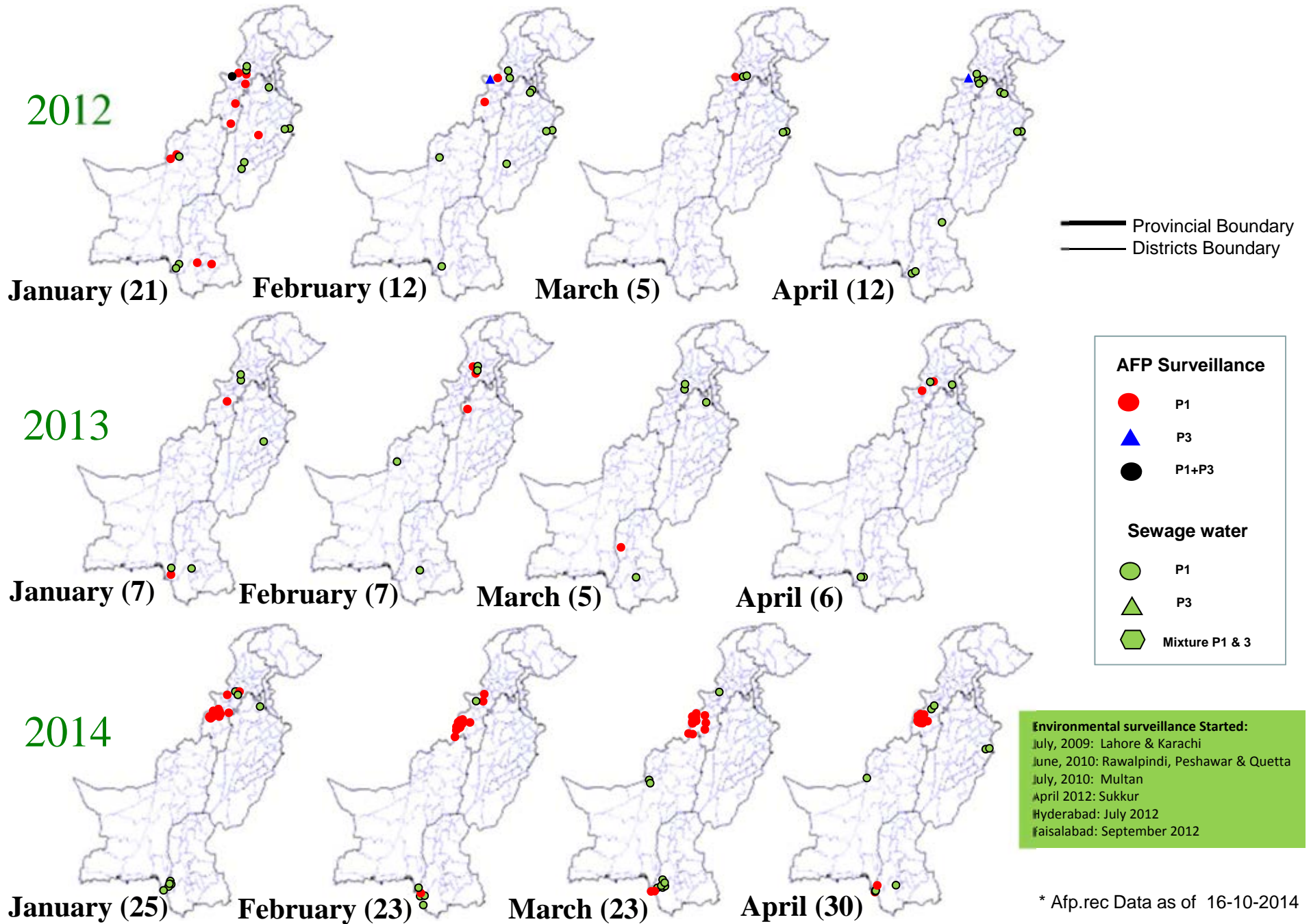

Map 4.1: Monthly Comparison of P1 & P3 Polio Cases/Isolates 2012-2014*

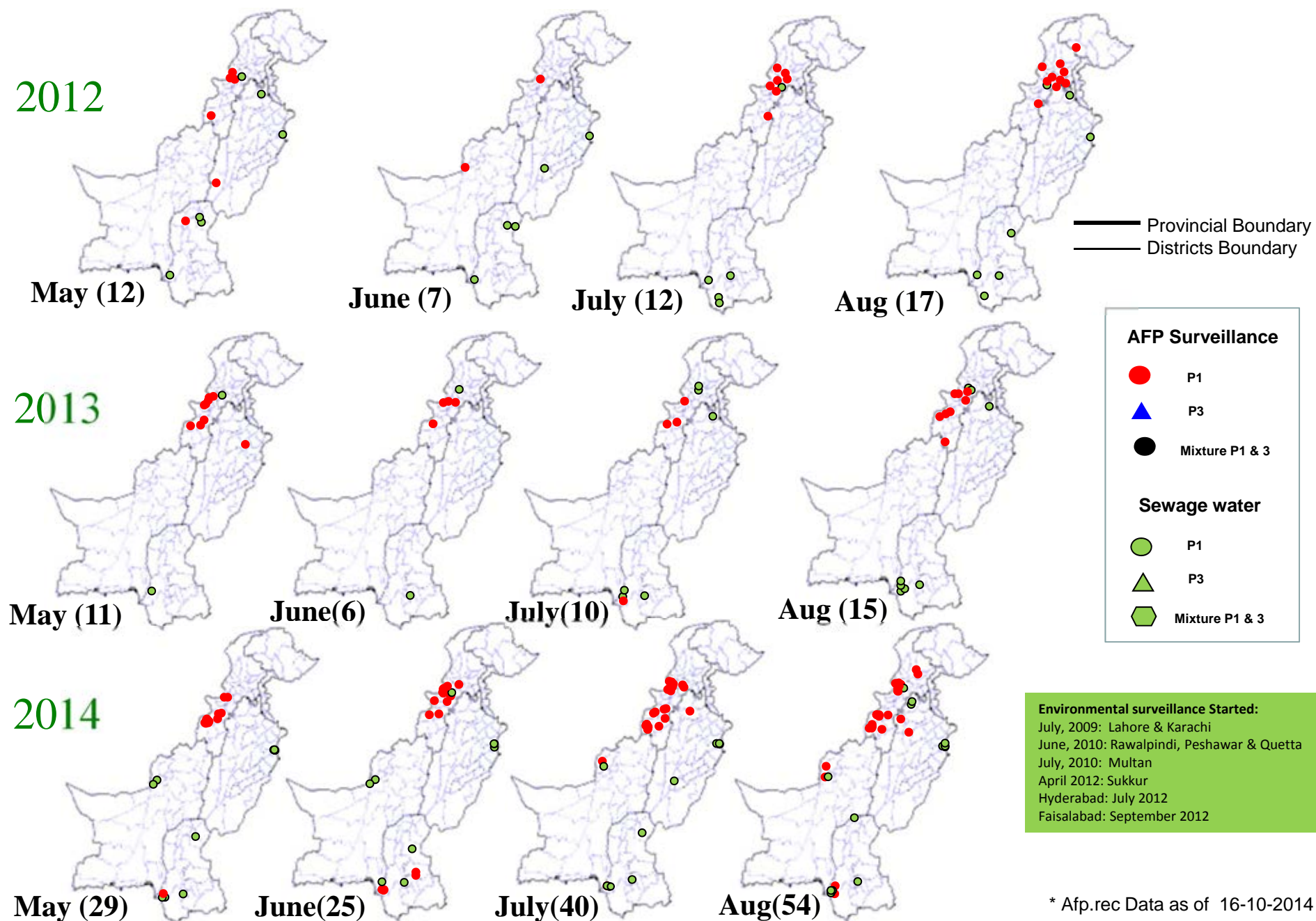

* Afp.rec Data as of 16-10-2014

Map 4.2: Monthly Comparison of P1 & P3 Polio Cases/Isolates 2012-2014*

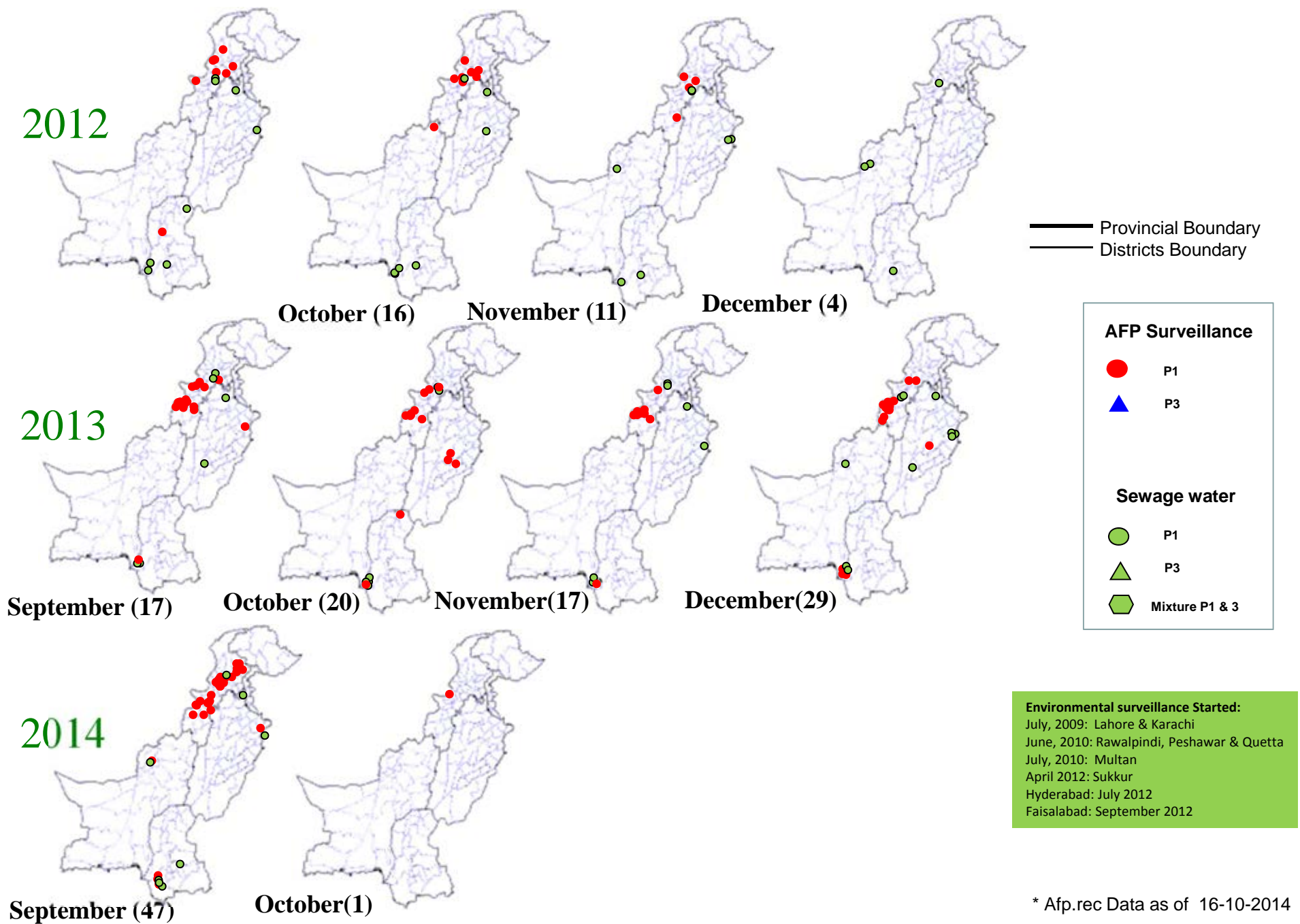

* Afp.rec Data as of 16-10-2014

Table 5: Polio Eradication Update, Pakistan 2011-2014*

Province/Region	Polio 1				Polio 3				Total Wild			
	2011	2012	2013	2014	2011	2012	2013	2014	2011	2012	2013	2014
PUNJAB	9	2	7	3	0	-	-	-	9	2	7	3
SINDH	33	4	10	19	0	-	-	-	33	4	10	19
KP	23	27	11	43	0	-	-	-	23	27	11	43
FATA^	59	20	65	139	2	2	-	-	59	20^	65	139
BALUCHISTAN	73	4	-	6	0	-	-	-	73	4	-	6
AJK	0	-	-	-	0	-	-	-	0	-	-	-
Gilgit-Baltistan	1	1	-	-	0	-	-	-	1	1	-	-
ISLAMABAD	0	-	-	-	0	-	-	-	0	-	-	-
PAKISTAN	198	58	93	210	2	2	-	-	198	58	93	210

^ FATA reported mixture of NSL1 & NSL3

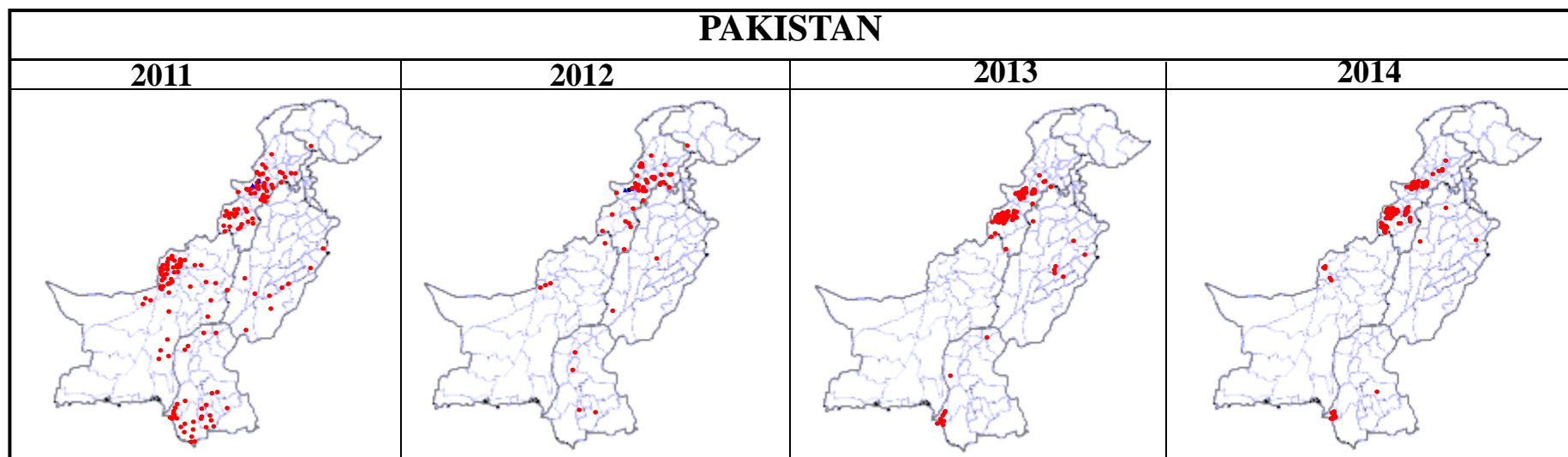

* Afp.rec Data as of 16-10-2014

Table 6: Vaccination status of non polio AFP cases age 6-59 months 2011-2014*

REGION	0 dose				1-2 doses				3 doses				4-6 doses				7+ doses			
	11	12	13	14	11	12	13	14	11	12	13	14	11	12	13	14	11	12	13	14
Central Punjab	0%	0%	0%	0%	1%	0%	0%	0%	2%	0%	1%	2%	6%	4%	7%	4%	92%	95%	91%	94%
North Punjab	0%	0%	0%	0%	1%	0%	1%	1%	1%	0%	0%	1%	5%	4%	4%	3%	93%	96%	96%	95%
South Punjab	0%	0%	0%	0%	0%	0%	0%	0%	1%	0%	0%	2%	5%	4%	5%	2%	93%	96%	94%	95%
PUNJAB	0%	0%	0%	0%	1%	0%	0%	0%	1%	0%	0%	2%	5%	4%	6%	3%	93%	96%	93%	95%
Karachi	4%	1%	1%	8%	1%	1%	5%	6%	0%	2%	0%	4%	6%	6%	6%	7%	86%	90%	88%	75%
North Sindh	0%	0%	0%	0%	1%	0%	0%	1%	0%	1%	0%	0%	5%	4%	5%	4%	94%	94%	95%	95%
South Sindh	1%	0%	0%	0%	1%	1%	0%	0%	0%	2%	1%	0%	6%	4%	7%	8%	96%	93%	91%	91%
SINDH	1%	0%	0%	2%	1%	1%	1%	2%	0%	1%	0%	1%	6%	4%	5%	7%	92%	93%	92%	89%
Central Khyber Pakhtunkhwa	1%	2%	2%	1%	1%	1%	1%	1%	0%	0%	1%	1%	3%	2%	2%	5%	95%	95%	95%	91%
North Khyber Pakhtunkhwa	1%	2%	1%	3%	2%	2%	1%	1%	1%	2%	1%	2%	7%	9%	7%	9%	90%	85%	91%	85%
South Khyber Pakhtunkhwa	2%	2%	1%	4%	4%	1%	0%	4%	4%	1%	1%	2%	7%	9%	4%	5%	83%	87%	95%	86%
Khyber Pakhtunkhwa	1%	2%	1%	2%	2%	1%	0%	2%	1%	1%	1%	2%	5%	6%	4%	6%	91%	89%	94%	88%
FATA	14%	18%	39%	47%	10%	6%	6%	9%	5%	3%	6%	4%	11%	12%	6%	5%	61%	62%	43%	35%
Rest of Balochistan	7%	9%	5%	7%	2%	6%	3%	7%	5%	5%	5%	7%	10%	10%	25%	15%	76%	70%	60%	65%
North Balochistan	4%	12%	9%	0%	12%	10%	11%	0%	23%	3%	3%	0%	12%	17%	28%	0%	50%	57%	49%	100%
Quetta Block	31%	14%	8%	8%	10%	10%	8%	6%	3%	0%	0%	3%	14%	14%	9%	14%	43%	62%	64%	69%
BALUCHISTAN	16%	8%	6%	5%	6%	8%	6%	4%	6%	3%	4%	3%	12%	17%	20%	10%	60%	64%	64%	77%
PAKISTAN	2%	1%	3%	4%	1%	1%	1%	2%	1%	1%	1%	2%	6%	5%	6%	5%	89%	92%	89%	87%

* Afp.rec Data as of 16-10-2014

Key Surveillance Indicators; 2012-2014*

(Non polio AFP rate and % AFP cases with adequate specimens)

Graph 3

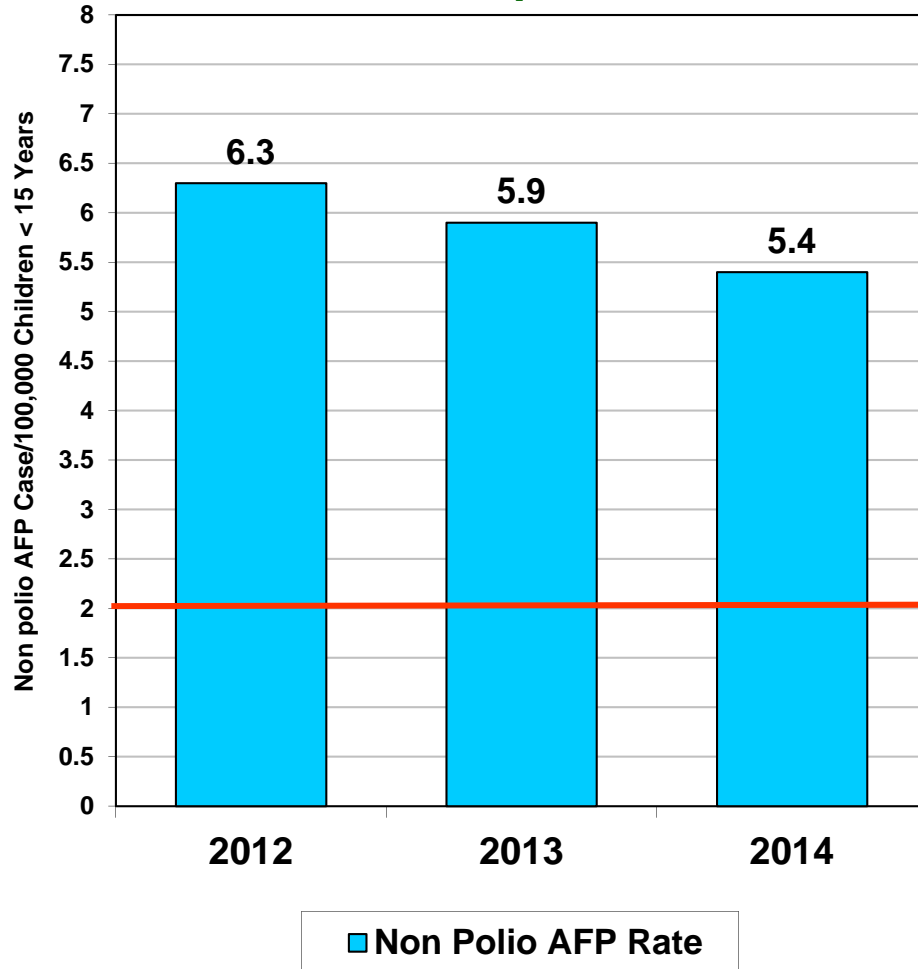

Graph 4

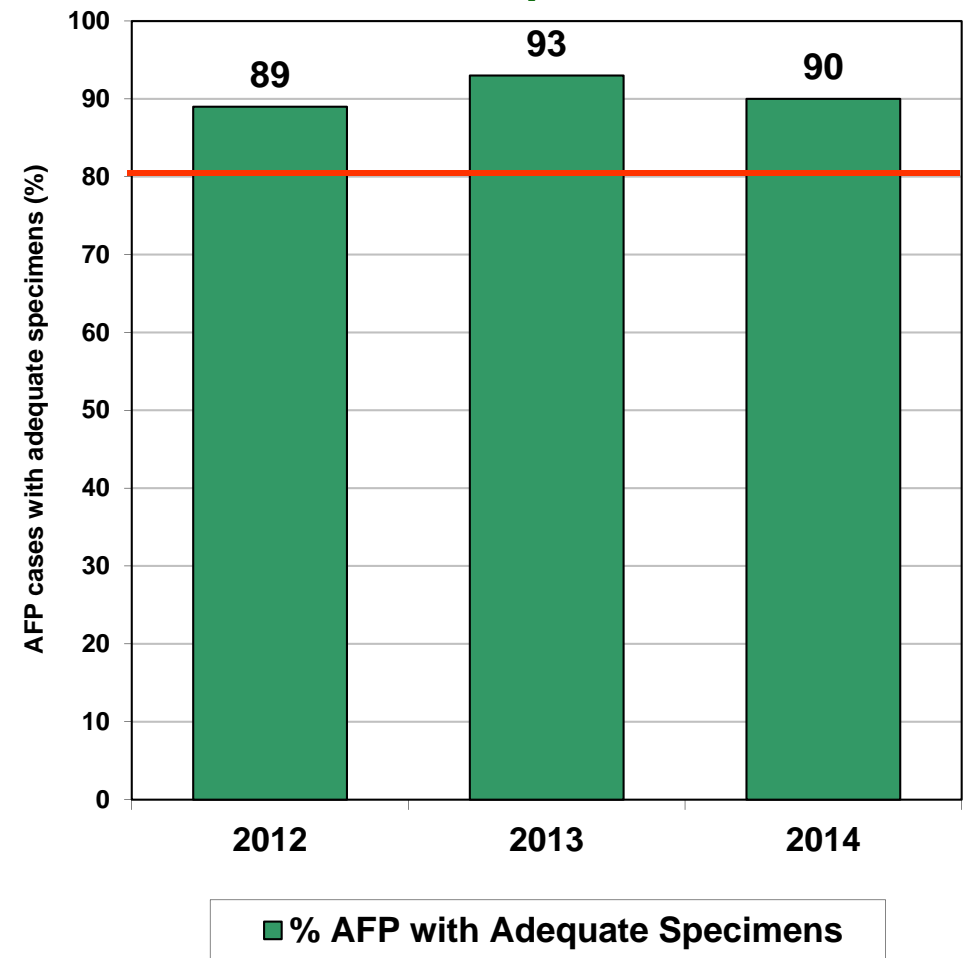

Non Polio AFP rate Up to Week No. 42 ended on 18th Oct, 2014

* Afp.rec Data as of 16-10-2014

Non Polio AFP Rate By Province/Regions, 2012-2014*

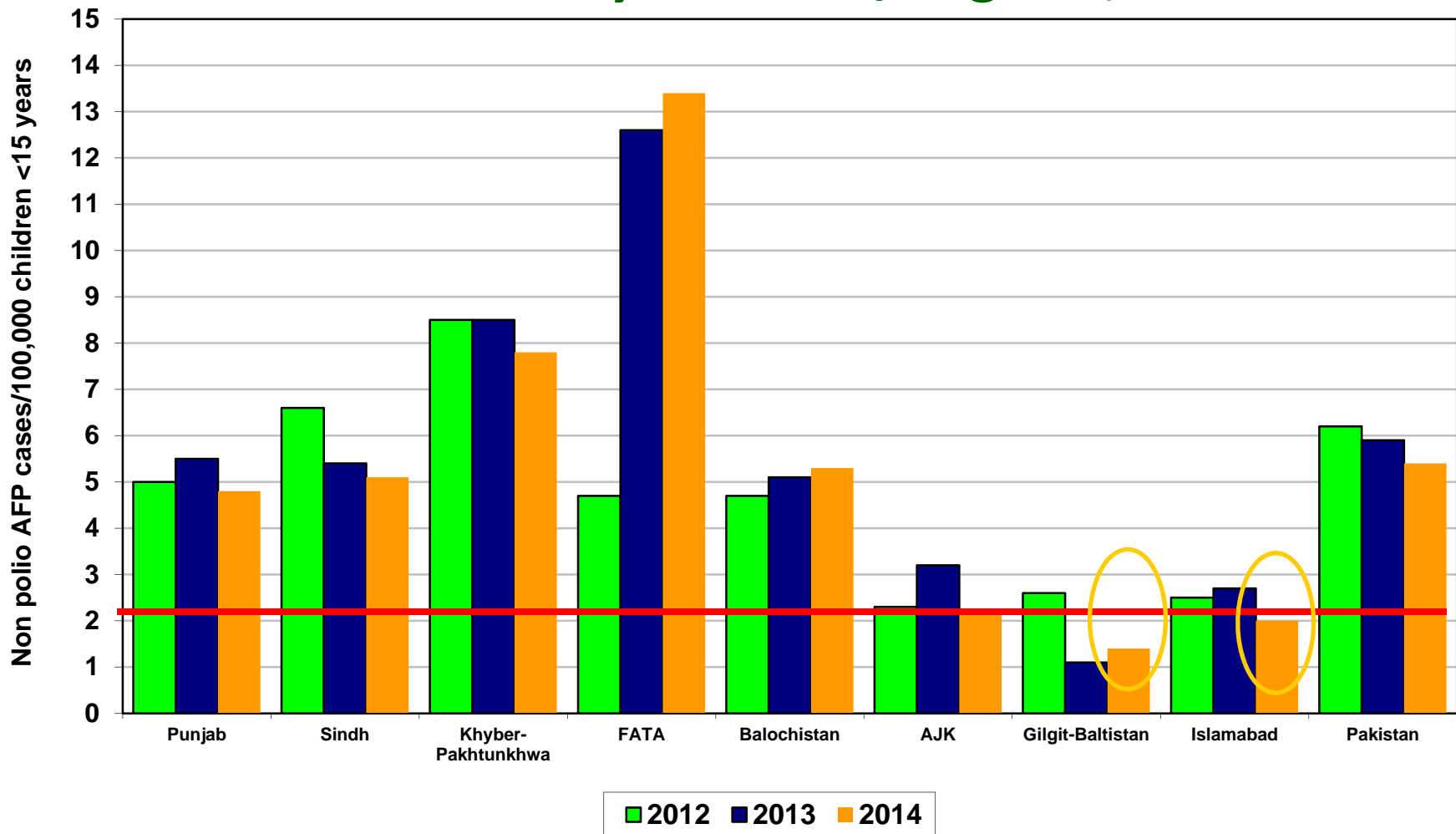

Non Polio AFP rate Up to Week No. 42 ended on 18th Oct, 2014

Target Non-Polio AFP Rate 2/ 100000 < 15 years of the age

* Afp.rec Data as of 16-10-2014

Percent AFP Cases with Adequate Specimens By Province/Regions, 2012-2014*

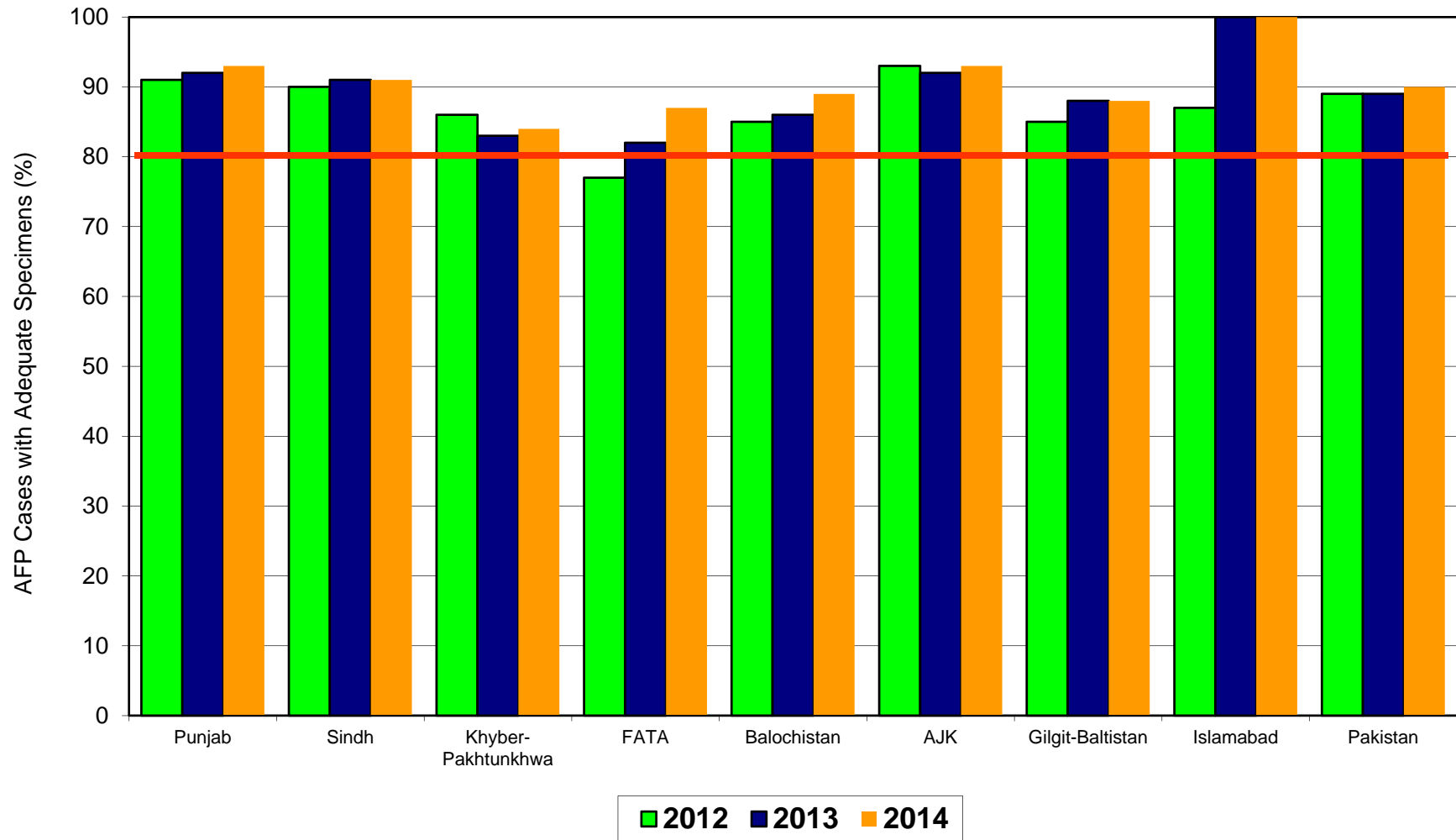

* Afp.rec Data as of 16-10-2014

Target Adequate Sample cases = 80%

**Graph 5: Percent AFP Cases Notified within 07 days of paralysis onset
2012 ~ 2014*, By Province/Regions**

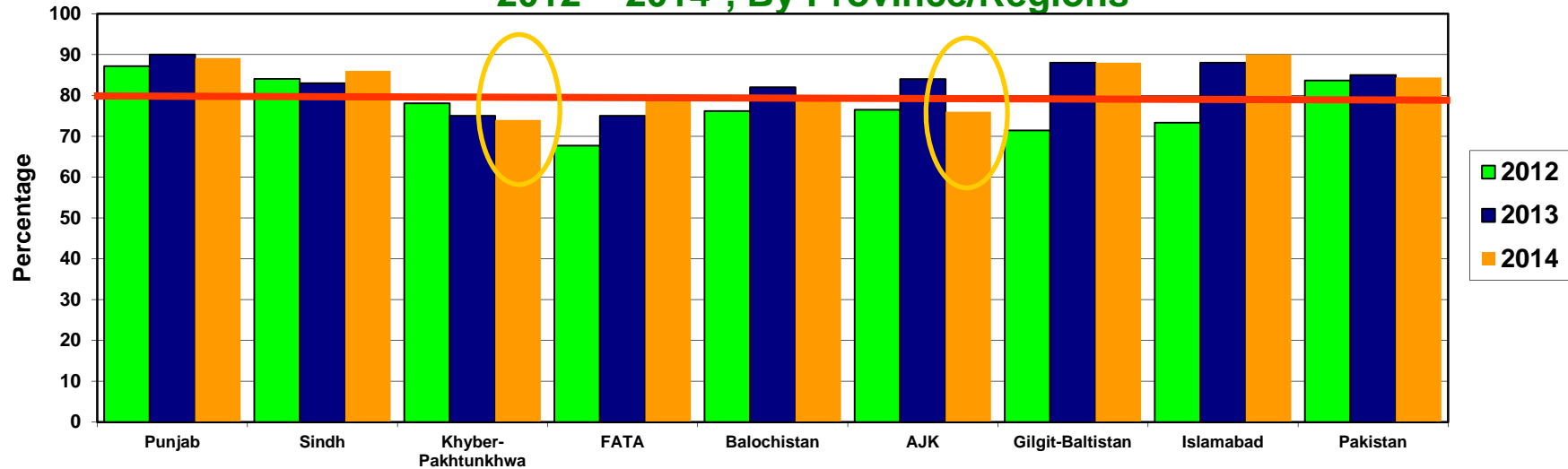

**Graph 6: Percent AFP Cases Investigated within 48 hours of notification
2012 ~ 2014*, By Province/Regions**

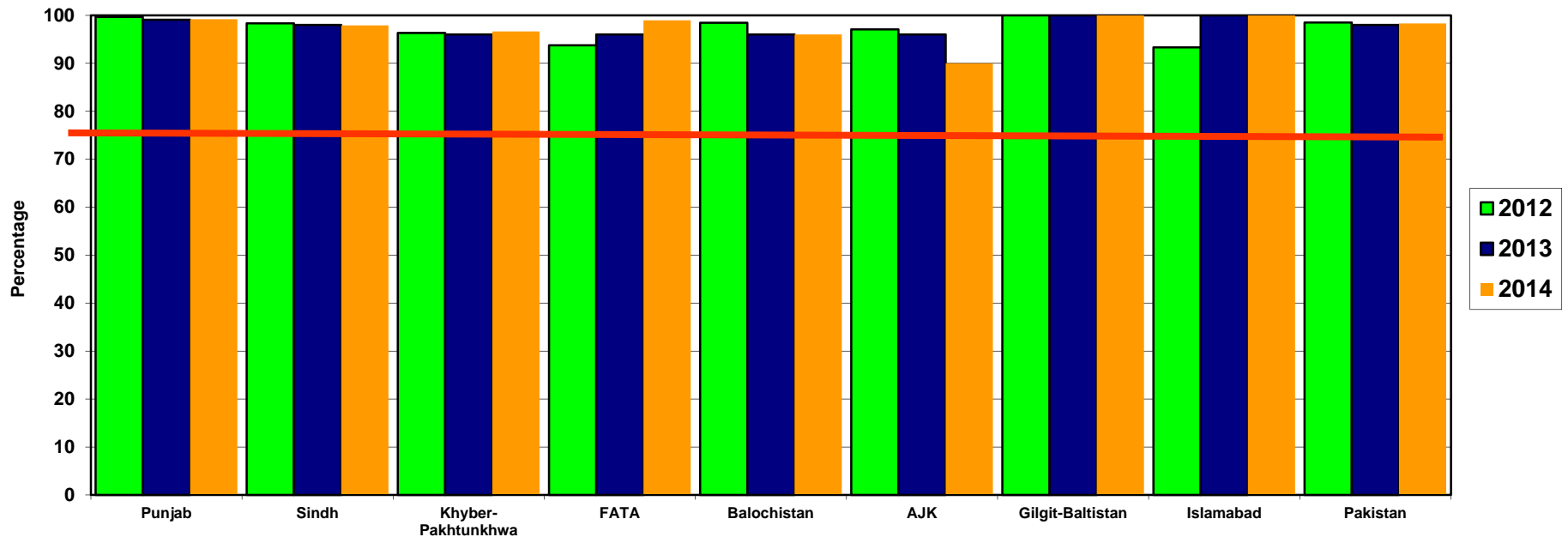

* Afp.rec Data as of 16-10-2014

— Target

Non-Polio^ AFP Rate by District

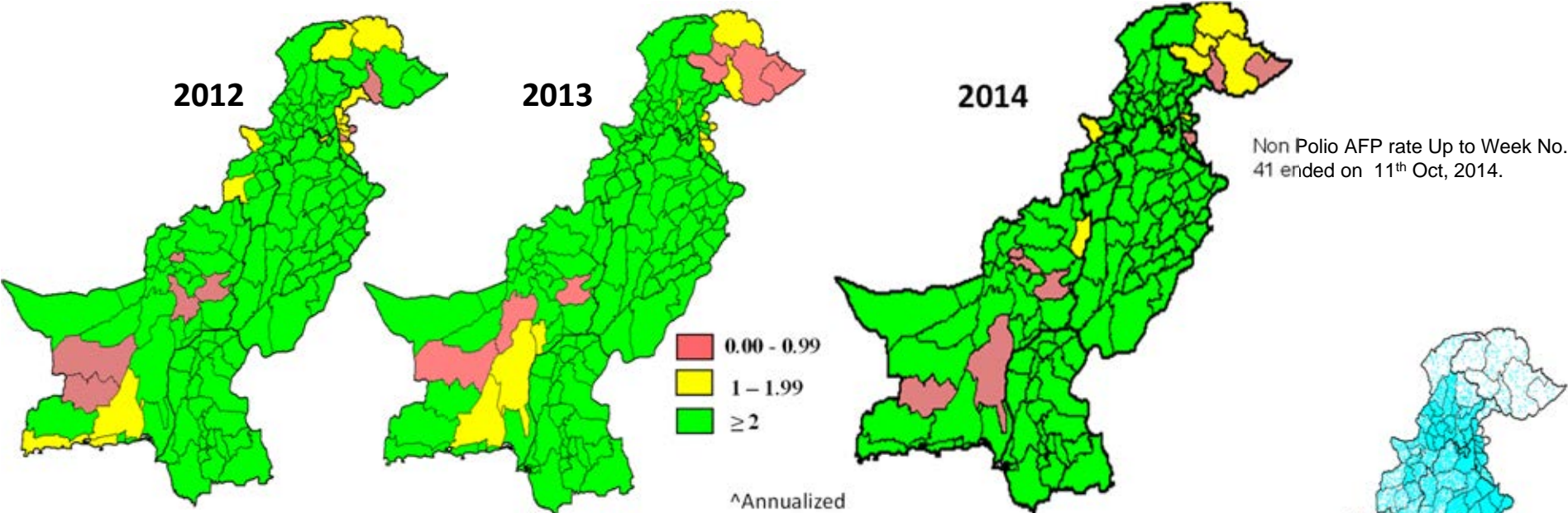

Percent AFP Cases with Adequate Specimens, by District

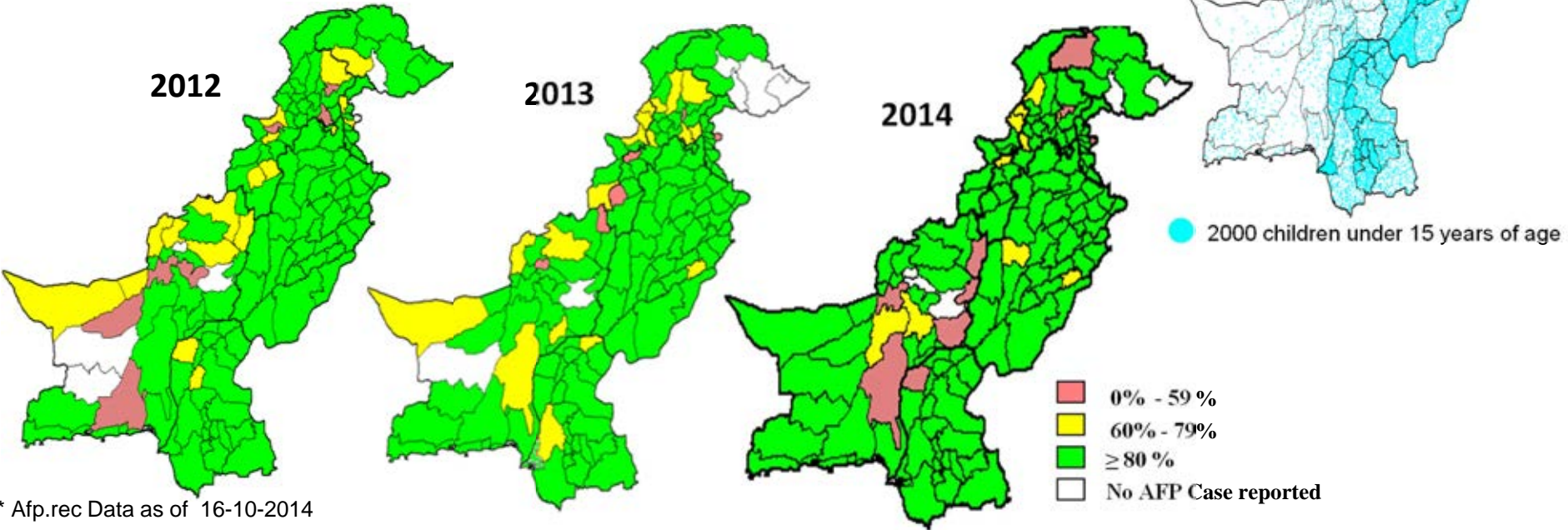

* Afp.rec Data as of 16-10-2014

Table 7.1: AFP CASES PENDING FOR CLASSIFICATION WITH DATE OF ONSET MORE THAN 90 DAYS* 2014 (1/2)

S. No	DISTRICT	TEHSIL	EPID	SEX	AGE	DONSET	DOSE€	DSTOOL1	DSTOOL2	LAB	FEVER	ASVM	PROG	FUP	PEND (DAYS)			
1	BAHWLNAGAR	CHISHTIAN	PB/73/14/033	M	108	5/13/2014	7+	6/2/2014	6/3/2014	NVI	N	N	Y		156			
2	DGKHAN	DGKHAN	PB/81/14/085	M	12	7/5/2014	7+	7/26/2014	7/27/2014	NVI	Y	Y	Y	Y	103			
3	DGKHAN	DGKHAN	PB/81/14/097	M	12	7/8/2014	7+	Late Notified			Y	Y	Y		100			
4	FAISALABAD	FAISALABAD CITY	PB/51/14/050	M	168	5/27/2014	7+	6/17/2014	6/19/2014	NVI	Y	Y	Y		142			
5	FAISALABAD	JARANWALA	PB/51/14/060	M	24	6/23/2014	7+	7/11/2014	7/12/2014	EV	N	N	UK		115			
6	FAISALABAD	CHAK JHUMRA	PB/51/14/085	F	18	7/6/2014	7+	8/31/2014	9/1/2014	EV	N	Y	Y	Y	102			
7	GUJRAT	GUJRAT	PB/23/14/026	F	102	6/18/2014	3	6/20/2014		NVI	N	N	Y		120			
8	JHANG	JHANG	PB/53/14/024	M	30	5/21/2014	7+	6/23/2014	6/24/2014	VACC	Y	N	Y		148			
9	JHELUM	JHELUM	PB/14/14/017	M	24	6/21/2014	7+	7/7/2014	7/8/2014	NVI	N	N	UK	Y	117			
10	LAHORE	DATA GUNJ BUKSH TOWN	PB/31/14/111	F	20	7/8/2014	3	8/26/2014	8/27/2014	NVI	N	Y	Y		100			
11	MBDIN	PHALIA	PB/24/14/015	F	60	7/2/2014	7+	7/23/2014	7/24/2014	NVI	N	N	Y		106			
12	MULTAN	SHUJABAD	PB/61/14/063	M	71	7/12/2014	7+	7/26/2014	7/28/2014	EV	N	N	Y		96			
13	MUZFARGARH	MUZFARGARH	PB/83/14/024	M	54	4/19/2014	7+	4/26/2014		EV	Y	N	Y		180			
14	RAJANPUR	JAMPUR	PB/82/14/057	F	9	6/6/2014	5	7/8/2014	7/9/2014	VACC	Y	Y	Y	Y	132			
15	TTSINGH	PIR MAHAL	PB/52/14/032	F	18	7/2/2014	7+	7/19/2014	7/21/2014	NVI	Y	N	Y		106			
16	DADU	MEHAR	SD/24/14/018	F	72	4/19/2014	7+	5/7/2014	5/8/2014	NVI	Y	Y	N	Y	180			
17	GHOTKI	GHOTKI	SD/42/14/018	F	120	5/13/2014	7+	Child Died Before Stool Collection			Y	N	Y	DIED	156			
18	HYDERABAD	QASIMABAD	SD/21/14/017	M	48	6/3/2014	7+	7/24/2014	7/25/2014	VACC	N	N	Y	DIED	135			
19	HYDERABAD	HYDERABAD RURAL	SD/21/14/018	F	96	5/20/2014	7+	6/21/2014	6/22/2014	NVI	N	Y	Y	Y	149			
20	JACOBABAD	JACOBABAD	SD/53/14/005	M	48	3/20/2014	7+	4/4/2014	4/6/2014	NVI	Y	Y	Y	Y	210			
21	JAMSHORO	MANJHAND	SD/25/14/011	F	6	4/10/2014	5	4/29/2014	5/1/2014	NVI	Y	Y	Y	Y	189			
22	KAMBAR	KAMBAR	SD/55/14/008	M	60	3/28/2014	7+	5/26/2014	5/27/2014	NVI	Y	Y	Y	Y	202			
23	KAMBAR	KAMBAR	SD/55/14/009	M	120	3/29/2014	7+	4/2/2014	5/27/2014	NVI	Y	Y	Y	Y	201			
24	KAMBAR	KAMBAR	SD/55/14/011	F	60	4/19/2014	7+	4/22/2014		NVI	Y	Y	Y	DIED	180			
25	KAMBAR	MIRO KHAN	SD/55/14/013	F	108	4/12/2014	7+	4/27/2014	4/28/2014	NVI	Y	Y	Y	Y	187			
26	KAMBAR	WARAH	SD/55/14/014	M	99	5/19/2014	7+	Child Died Before Stool Collection			N	Y	Y		150			
27	KAMBAR	KAMBAR	SD/55/14/015	M	24	6/4/2014	7+				Child Died Before Stool Collection			N	N	Y		134
28	KAMBAR	NASIRABAD	SD/55/14/018	F	36	7/17/2014	7+							Child Died Before Stool Collection			Y	UK
29	KASHMORE	KANDHKOT	SD/54/14/006	M	60	3/21/2014	7+	4/21/2014	4/22/2014	NVI	N	N	Y				Y	209
30	KHAIRPUR	KHAIRPUR	SD/43/14/003	F	72	1/28/2014	7+	Late Notified			Y	Y	Y	DIED	261			
31	KHIBALDIA	BALDIA	SD/61/14/005	F	24	2/15/2014	6				Late Notified			Y	Y	Y	Y	243
32	KHIGADAP	GADAP	SD/63/14/004	M	10	1/5/2014	0	3/5/2014	3/6/2014	EV				Y	Y	Y	Y	284
33	KHIGADAP	GADAP	SD/63/14/012	M	13	4/5/2014	6	5/6/2014	5/8/2014	NVI	UK	UK	UK		194			
34	KHIGADAP	GADAP	SD/63/14/014	M	10	4/28/2014	7+	5/16/2014	5/17/2014	NVI	Y	Y	Y		171			
35	KHIGIQBAL	G-IQBAL	SD/65/14/006	M	17	3/1/2014	7+	4/7/2014	4/8/2014	NVI	Y	Y	Y	Y	229			
36	KHIKAMARI	KAMARI	SD/67/14/003	M	3	4/9/2014	1	5/6/2014	5/8/2014	NVI	Y	Y	Y	Y	190			
37	KHIKORANGI	KORANGI	SD/68/14/001	M	23	1/5/2014	7+	Child Died Before Stool Collection			N	N	N	DIED	284			
38	KHISITE	SITE	SD/78/14/007	M	16	6/22/2014	3	7/9/2014	7/10/2014	EV	Y	Y	Y	Y	116			
39	KHISITE	SITE	SD/78/14/008	M	8	5/10/2014	2	7/12/2014	7/13/2014	EV	Y	Y	Y	Y	159			
40	MIRPURKHAS	SINDHRI	SD/31/14/026	F	14	4/9/2014	6	Child Died Before Stool Collection			Y	Y	Y	DIED	190			
41	THATTA	JATI	SD/22/14/016	F	12	5/3/2014	6				Child Died Before Stool Collection			Y	Y	Y	DIED	166
42	THATTA	MIRPUR BATHORO	SD/22/14/026	M	144	7/10/2014	7+							Child Died Before Stool Collection			Y	N

€ Based on recall of parents

* Afp.rec Data as of 16-10-2014

60 days Follow-up not done

FUP = Residual Weakness at 60 days follow up.

Table 7.1: AFP CASES PENDING FOR CLASSIFICATION WITH DATE OF ONSET MORE THAN 90 DAYS* 2014 (2/2)

S. No	DISTRICT	TEHSIL	EPID	SEX	AGE	DONSET	DOSE€	DSTOOL1	DSTOOL2	LAB	FEVER	ASVM	PROG	FUP	PEND (DAYS)
43	TMKHAN	B.S.KARIM	SD/26/14/012	M	36	5/2/2014	7+	6/3/2014	6/4/2014	EV	Y	N	Y	DIED	167
44	UMERKOT	SAMARO	SD/34/14/002	F	24	1/14/2014	7+	Child Died Before Stool Collection			Y	N	Y	DIED	275
45	ABOTABAD	HAVALIAN	KP/10/14/033	F	58	7/10/2014	7+	8/6/2014	8/7/2014	NVI	N	Y	Y	Y	98
46	BANNU	BANNU	KP/61/14/020	M	12	4/19/2014	7+	6/12/2014	6/13/2014		Y	N	Y		180
47	BANNU	BANNU	KP/61/14/023	F	18	6/3/2014	0	7/7/2014	7/8/2014	NVI	Y	Y	Y	Y	135
48	BATAGRAM	ALLAI	KP/11/14/009	M	132	7/11/2014	7+	7/23/2014	7/30/2014	NVI	Y	Y	Y		97
49	CHARSADA	CHARSADA	KP/31/14/026	M	46	6/14/2014	7+	6/26/2014		EV	Y	N	Y		124
50	DIKHAN	DIKHAN	KP/60/14/013	F	151	5/30/2014	7+	6/24/2014	6/26/2014	NVI	Y	N	Y		139
51	DIRLOWER	SAMAR BAGH	KP/23/14/018	M	42	7/7/2014	0	Late Notified			UK	UK	UK		101
52	HANGU	HANGU	KP/54/14/007	F	17	6/14/2014	7+	7/16/2014		NVI	Y	Y	Y		124
53	HANGU	HANGU	KP/54/14/008	M	11	7/3/2014	2	8/5/2014		NVI	Y	Y	Y		105
54	LAKKIMRWT	LAKKIMRWT	KP/62/14/015	F	7	5/20/2014	6	5/24/2014		NVI	Y	N	Y	DIED	149
55	LAKKIMRWT	LAKKIMRWT	KP/62/14/018	F	4	4/28/2014	4	6/11/2014	6/12/2014	NVI	N	Y	Y	Y	171
56	MANSEHRA	MANSEHRA	KP/14/14/022	F	9	6/2/2014	4	6/21/2014	6/23/2014	NVI	Y	N	N	Y	136
57	NOWSHERA	NOWSHERA	KP/32/14/024	F	36	6/19/2014	1	Child Died Before Stool Collection			N	Y	Y	DIED	119
58	PESHAWAR	PESHAWAR	KP/30/14/027	F	18	3/12/2014	7+	4/1/2014	4/2/2014	VACC	Y	Y	Y	Y	218
59	PESHAWAR	PESHAWAR	KP/30/14/051	F	20	4/26/2014	7+	5/16/2014	5/18/2014	NVI	N	N	Y	Y	173
60	PESHAWAR	PESHAWAR	KP/30/14/065	M	6	6/18/2014	4	6/23/2014		NVI	Y	N	Y	DIED	120
61	PESHAWAR	PESHAWAR	KP/30/14/086	M	23	7/1/2014	7+	8/22/2014	8/23/2014	EV	N	N	Y		107
62	PESHAWAR	PESHAWAR	KP/30/14/078	F	61	7/13/2014	7+	8/5/2014	8/7/2014	EV	Y	UK	UK	Y	95
63	PESHAWAR	PESHAWAR	KP/30/14/080	F	17	6/10/2014	7+	Late Notified			Y	Y	Y	Y	128
64	SHANGLA	ALPURI	KP/26/14/004	F	24	4/22/2014	7+	6/8/2014	6/9/2014	EV	Y	N	Y		177
65	SHANGLA	PURAN	KP/26/14/009	M	4	5/15/2014	3	Late Notified			Y	Y	UK	Y	154
66	SWAT	SWAT	KP/24/14/018	F	20	7/7/2014	7+	7/10/2014		NVI	Y	N	Y		101
67	TANK	TANK	KP/63/14/002	M	18	2/5/2014	7+	3/6/2014	3/8/2014	EV	Y	N	UK		253
68	TORGHAR	TORGHAR	KP/15/14/003	M	36	5/27/2014	7+	6/14/2014	6/15/2014	NVI	Y	Y	Y		142
69	BARKHAN	BARKHAN	BN/23/14/001	M	36	1/19/2014	3	1/30/2014		NVI	Y	Y	UK	DIED	270
70	JAFARABAD	JHAT PAT	BN/43/14/005	F	14	2/5/2014	7+	2/19/2014	2/21/2014	NVI	Y	Y	Y	Y	253
71	JAFARABAD	SOHBAT PUR	BN/43/14/011	F	58	4/5/2014	7+	5/14/2014	5/16/2014	VACC	N	Y	Y	Y	194
72	KABDULAH	CHAMAN	BN/14/14/006	F	36	5/4/2014	7+	Child Died Before Stool Collection			Y	Y	Y	DIED	165
73	KALAT	KALAT	BN/53/14/001	M	120	2/1/2014	7+	3/1/2014	3/4/2014	NVI	N	Y	Y	Y	257
74	MASTUNG	DASHT	BN/51/14/002	F	62	5/13/2014	7+	5/28/2014	5/29/2014	NVI	Y	N	Y		156
75	SIBI	LEHRI	BN/31/14/004	F	35	2/28/2014	3	3/26/2014	3/27/2014	NVI	Y	Y	N	Y	230
76	HAVELI	HAVELI	AJ/51/14/002	F	120	2/16/2014	3	4/17/2014	4/19/2014	NVI	Y	N	Y	Y	242
77	BAJOUR	KHAR	FT/33/14/016	M	8	7/9/2014	7+	8/15/2014	8/16/2014	NVI	Y	Y	Y	LOST	99
78	FR BANNU	FR BANNU	FT/69/14/016	M	10	4/18/2014	0	4/26/2014		NVI	Y	N	Y	Y	181
79	FR TANK	FR TANK	FT/71/14/002	F	56	7/8/2014	7+	7/25/2014		VACC	N	N	UK	DIED	100
80	KHYBER	BARA	FT/34/14/011	M	18	5/8/2014	3	5/14/2014		NVI	Y	Y	Y	Y	161
81	KHYBER	BARA	FT/34/14/015	M	12	6/2/2014	1	6/13/2014		NVI	Y	N	Y	Y	136
82	MOHMAND	SAFI	FT/35/14/015	M	21	5/25/2014	7+	Late Notified			Y	Y	Y	Y	144
83	WAZIR-N	MIR ALI	FT/64/14/111	F	18	5/28/2014	0	7/12/2014	7/13/2014	EV	Y	UK	UK	Y	141
84	WAZIR-N	RAZMAK	FT/64/14/121	M	24	6/28/2014	0	8/8/2014	8/9/2014	NVI	Y	N	Y	LOST	110

€ Based on recall of parents

* Afp.rec Data as of 16-10-2014

60 days Follow-up not done

FUP = Residual Weakness at 60 days follow up.

Table 7.1: AFP CASES PENDING FOR CLASSIFICATION WITH DATE OF ONSET MORE THAN 90 DAYS* 2014 (2/2)

S. No	DISTRICT	TEHSIL	EPID	SEX	AGE	DONSET	DOSES€	DSTOOL1	DSTOOL2	LAB	FEVER	ASYM	PROG	FUP	PEND (DAYS)
85	WAZIR-N	MIRAN SHAH	FT/64/14/124	F	6	6/27/2014	0	8/22/2014	8/24/2014	VACC	Y	Y	Y	LOST	111
86	WAZIR-N	MIR ALI	FT/64/14/118	F	24	6/4/2014	0	8/2/2014	8/3/2014	NVI	Y	Y	Y	LOST	134
87	WAZIR-N	MIRAN SHAH	FT/64/14/115	F	26	6/14/2014	7+	7/21/2014	7/22/2014	NVI	Y	UK	UK		124

€ Based on recall of parents

* Afp.rec Data as of 16-10-2014

60 days Follow-up not done

FUP = Residual Weakness at 60 days follow up.