



**World Health
Organization**

Weekly AFP Surveillance Update Pakistan

Week 12 (*Ended on 22nd March, 2014*)

AFP Surveillance



National Surveillance Cell Federal EPI

World Health Organization Country Office,
Chak Shahzad, Park Road,
Islamabad, Pakistan

Tel: +92-51 9255123 / 9255282 /9255184

Fax: +92-51 9255274

Email: epidata@pak.emro.who.int

Web site: www.who.gov.pk

AFP Case Profile, 2014*

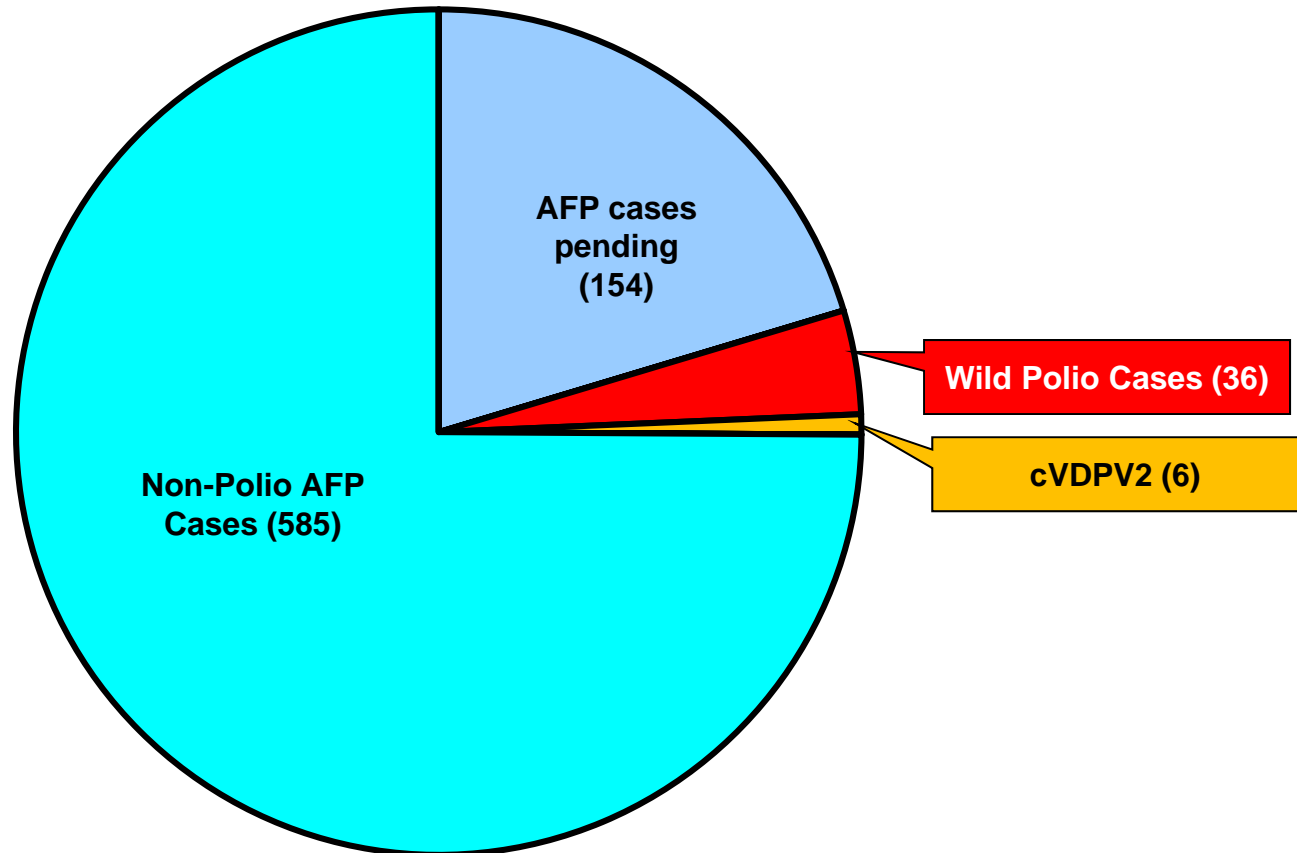

Total AFP Cases Reported = 781

**^6 Inadequate cases pending classification by ERC;
^44 Inadequate cases not due for FUP
^104 Pending in the Lab**

* Afp.rec Data as of 20-03-2014

Point in Time Comparison of polio cases by province/region 2013 & 2014*

Region/ Province	No. of polio cases		No. of infected districts/towns		Last polio case
	2013	2014	2013	2014	
Khyber Pakhtunkhwa	3	5	3	2	07-Mar -14
FATA / FR Areas	0	30	0	4	26-Feb -14
Sindh	1	1	1	1	10-Feb-14
Balochistan	0	0	0	0	02-Oct-12
Punjab	2	0	2	0	12-Dec-13
Pakistan	6	36	6	7	07-Mar-14

Three additional districts/town declared infected based on environmental samples in 2014

* Afp.rec Data as of 20-03-2014

Table 1: List of Confirmed Polio Cases, Pakistan 2014* (1/2)

S.NO.	PROVINCE/ REGION	DISTRICT	TEHSIL	EPID NO.	SEX	AGE (m)	DATE OF ONSET PARALYSIS	NO. OPV DOSES (based on parents recall)		FEVER	Asymetric Paralysis	Rapid Progression	REFUSAL	W/PV TYPE	GENETICS
								Route	SIA's						Cluster
1	FATA	WAZIR-N\$	MIR ALI	FT/64/14/006	F	19	03-Jan-14	0	0	Y	Y	Y	N	NSL1	R4B
2	FATA	WAZIR-N\$	MIR ALI	FT/64/14/003	M	14	03-Jan-14	0	0	Y	Y	Y	N	NSL1	R4B
3	FATA	WAZIR-N\$	MIR ALI	FT/64/14/007	F	8	04-Jan-14	0	0	Y	Y	Y	N	NSL1	R4B
4	FATA	WAZIR-N\$	MIRAN SHAH	FT/64/14/004	F	13	04-Jan-14	0	0	Y	Y	Y	N	NSL1	R4B
5	FATA	WAZIR-N\$	MIRAN SHAH	FT/64/14/005	F	17	05-Jan-14	0	0	Y	Y	Y	N	NSL1	R4B
6	FATA	WAZIR-N\$	MIRAN SHAH	FT/64/14/011	F	12	10-Jan-14	0	0	Y	Y	Y	N	NSL1	R4B
7	FATA	WAZIR-N\$	MIR ALI	FT/64/14/018	M	12	11-Jan-14	0	0	Y	Y	Y	N	NSL1	R4B
8	FATA	KHYBER\$	BARA	FT/34/14/003	F	13	12-Jan-14	0	0	Y	Y	Y	N	NSL1	R4B
9	FATA	WAZIR-N\$	MIR ALI	FT/64/14/012	M	23	16-Jan-14	0	0	Y	Y	Y	N	NSL1	R4B
10	FATA	WAZIR-N\$	MIRAN SHAH	FT/64/14/016	M	10	17-Jan-14	0	0	Y	Y	Y	N	NSL1	R4B
11	FATA	WAZIR-N\$	MIRAN SHAH	FT/64/14/017	M	17	22-Jan-14	0	0	Y	Y	Y	N	NSL1	R4B
12	FATA	WAZIR-N\$	MIRAN SHAH	FT/64/14/019	F	18	24-Jan-14	0	0	Y	Y	Y	N	NSL1	R4B
13	FATA	WAZIR-N\$	MIRAN SHAH	FT/64/14/021	M	16	25-Jan-14	0	0	Y	Y	Y	N	NSL1	R4B
14	KPAKHTUNKHWA	BANNU	BANNU	KP/61/14/001	M	39	26-Jan-14	0	10^	Y	N	Y	Y	NSL1	R4B
15	FATA	WAZIR-N\$	MIR ALI	FT/64/14/024	M	18	28-Jan-14	0	0	Y	Y	Y	N	NSL1	R4B
16	FATA	WAZIR-N\$	MIRAN SHAH	FT/64/14/022	F	11	29-Jan-14	0	0	Y	Y	Y	N	NSL1	R4B
17	KPAKHTUNKHWA	PESHAWAR	PESHAWAR	KP/30/14/008	M	6	31-Jan-14	3	3	Y	Y	Y	Y	NSL1	R4B
18	FATA	WAZIR-N\$	MIRAN SHAH	FT/64/14/028	M	18	05-Feb-14	0	0	Y	Y	Y	N	NSL1	R4B
19	FATA	WAZIR-N\$	MIRAN SHAH	FT/64/14/032	M	18	08-Feb-14	0	0	Y	Y	Y	N	NSL1	R4B
20	FATA	WAZIR-N\$	MIRAN SHAH	FT/64/14/027	M	12	08-Feb-14	0	0	Y	Y	Y	N	NSL1	R4B
21	FATA	WAZIR-N\$	MIRAN SHAH	FT/64/14/034	F	18	09-Feb-14	3	3	Y	Y	Y	N	NSL1	R4B
22	KPAKHTUNKHWA	PESHAWAR	PESHAWAR	KP/30/14/012	M	18	10-Feb-14	3	3	Y	Y	Y	N	NSL1	R4B

\$ Security compromised area

^Under investigation

* Afp.rec Data as of 20-03-2014

Table 1: List of Confirmed Polio Cases, Pakistan 2014* (2/2)

S.NO.	PROVINCE/ REGION	DISTRICT	TEHSIL	EPID NO.	SEX	AGE (m)	DATE OF ONSET PARALYSIS	NO. OPV DOSES (based on parents recall)		FEVER	Asymmetric Paralysis	Rapid Progression	REFUSAL	WPV TYPE	GENETICS
								Route	SIA's						Cluster
23	FATA	WAZIR-N	MIRAN SHAH	FT/64/14/041	F	18	10-Feb-14	0	0	Y	N	Y	N	NSL1	R4B
24	SINDH	KARACHI	BALDIA	SD/61/14/002	F	24	10-Feb-14	0	0	Y	Y	Y	N	NSL1	R4B
25	FATA	WAZIR-S	BIRMAL	FT/65/14/001	F	6	12-Feb-14	0	0	Y	Y	Y	N	NSL1	R4B
26	FATA	WAZIR-N	MIRAN SHAH	FT/64/14/035	M	5	12-Feb-14	0	0	Y	Y	Y	N	NSL1	R4B
27	FATA	WAZIR-N	MIRAN SHAH	FT/64/14/038	M	44	15-Feb-14	0	0	Y	Y	Y	N	NSL1	R4B
28	FATA	FR BANNU	FR BANNU	FT/69/14/009	F	18	15-Feb-14	0	0	Y	Y	Y	N	NSL1	R4B
29	FATA	WAZIR-N	MIRAN SHAH	FT/64/14/037	M	10	16-Feb-14	0	0	Y	Y	Y	N	NSL1	R4B
30	FATA	WAZIR-N\$	MIR ALI	FT/64/14/042	M	17	21-Feb-14	0	0	Y	Y	N	N	NSL1	R4B
31	FATA	WAZIR-N\$	MIR ALI	FT/64/14/047	F	7	21-Feb-14	0	0	Y	Y	Y	N	NSL1	R4B
32	FATA	WAZIR-N\$	MIRAN SHAH	FT/64/14/046	M	84	26-Feb-14	0	0	Y	Y	Y	N	NSL1	R4B
33	FATA	WAZIR-N\$	MIR ALI	FT/64/14/043	M	16	25-Feb-14	0	0	Y	Y	Y	N	NSL1	R4B
34	KPAKHTUNKHWA	BANNU	BANNU	KP/61/14/006	F	16	07-Mar-14	0	0	Y	Y	Y	Y	NSL1	
35	KPAKHTUNKHWA	PESHAWAR	PESHAWAR	KP/30/14/016	M	22	24-Feb-14	0	0	Y	N	Y	N	NSL1	R4B
36	FATA	WAZIR-N\$	MIRAN SHAH	FT/64/14/040	M	11	22-Feb-14	0	0	Y	Y	Y	N	NSL1	

\$ Security compromised area

New Case

^Under investigation

* Afp.rec Data as of 20-03-2014

Table 2: LAB Update 2014*

Month of Onset	AFP Cases	No virus isolated	Cases Under Process		Isolated Viruses from stools						
			Culture	ITD	Vaccine viruses		NPEV		Wild	Results within 14 days	
	n	n	n	n	n	%	n	%	n	n	%
January	383	267	0	1	25	4	68	18%	17	382	100%
February	361	263	3	3	31	5	42	12%	18	348	98%
March	147	42	81	9	6	2	6	4%	1	21	39%
Pakistan	891	572	84	13	62	5	116	13%	36	705	89%

* Data as of 20-03-2014

Table 3: Urgent / ITD Pending Cases (1/2)

S. #	District	Tehsil	Basic information						OPV doses				Urgent		Prov Diagnosis	Lab update			Remarks	
			Union council	Epid number	Date of Onset	Age (M)	Sex	Date of 1st stool	Stool Adeq	Ri	SIAs	Last 6 SIAs	Last dose	By Field		By NSC¥	Lab No.	Days Inoc		Culture update
Isolates pending for ITSD																				
1	BAJOUR	BARANG	BARANG	FT/33/14/006	12-Feb-14	23	F	02-Mar-14	N	3	7+	6	10-Feb-14	N		UNNOTICED TRAUMA	917	5	L20B+	
2	WAZIR-N	MIRAN SHAH	SAIDGI	FT/64/14/044	27-Jan-14	12	M	02-Mar-14	N	0	0	0		Y	Y	POLIO/MYELITIS	952	7	P2	Discordant ⚪
3	WAZIR-N	MIR ALI	EIDAK	FT/64/14/049	08-Mar-14	5	M	11-Mar-14	Y	0	0	0		Y	Y	POLIO/GBS	1021	5	SL1	Waiting rRTPCR for VDPV screening
4	WAZIR-N	MIRAN SHAH	DEGON	FT/64/14/050	04-Mar-14	13	M	08-Mar-14	Y	0	0	0		Y	Y	POLIO	1042	4	L20B+	
5	WAZIR-N	RAZMAK	ASSADKHEL	FT/64/14/051	07-Mar-14	14	M	11-Mar-14	Y	0	0	0		Y	Y	POLIO	1043	4	L20B+	
6	BANNU	BANNU	MUMBATTI BARAKZAI	KP/61/14/007	02-Mar-14	10	F	07-Mar-14	Y	0	0	0		Y	Y	SUSPECTED POLIO	1002	7	SL1	Waiting rRTPCR for VDPV screening
7	BANNU *	BANNU	MUMBATTI	KP/61/14/009-C2		48	F	16-Mar-14	-	-	-			-	-		1109	5	L20B+	REFUSAL
8	BANNU	BANNU	MUMBATTI	KP/61/14/009-C3		36	F	16-Mar-14	-	-	-			-	-	MENINGITIS / POLIO	1110	2	L20B+	REFUSAL
9	TANK	TANK	GARRA BALOCH	KP/63/14/003	06-Mar-14	12	F	07-Mar-14	Y	0	7+	6	25-Feb-14	N	N	UNNOTICED TRAUMA	1005	7	SL3	Waiting rRTPCR for VDPV screening
10	KASUR	CHUNIAN	TAGO WALA	PB/32/14/014	07-Mar-14	18	F	13-Mar-14	Y	3	6	6	26-Feb-14	N	N	GBS	1075	3	L20B+	
11	LAHORE	ALLAMA IQBAL TOWN	148	PB/31/14/024	02-Mar-14	48	M	09-Mar-14	Y	3	7+	6	25-Feb-14	N	N	GBS	977	7	SL3	Waiting rRTPCR for VDPV screening
12	LAHORE	SHALIMAR TOWN	36	PB/31/14/025	06-Mar-14	15	F	10-Mar-14	Y	3	5	5	25-Feb-14	N	N	HYPOKLIMIA	1022	7	L20B+	
13	BADIN	TANDO BAGO	PANGRIO	SD/23/14/005	06-Mar-14	48	M	09-Mar-14	Y	3	7+	6	25-Feb-14	N	N	GBS	1033	7	L20B+	
14	KAMBAR	NASIRABAD	LAKHA	SD/55/14/005	28-Feb-14	26	F	07-Mar-14	Y	3	7+	6	24-Feb-14	N	N	ARTHRITIS	1012	7	SL1	Waiting rRTPCR for VDPV screening
15	KHINNAZIM *	#		SD/74/14/003	04-Feb-14	48	F	11-Mar-14		#	#		04-Mar-14	N	N	#	1111	5	L20B+	
16	KHINNAZIM *	#		SD/74/14/003-C3		84	M	12-Mar-14		-	-			N	-		1112	5	L20B+	
Reported urgent (by field / NSC¥ criteria)																				
17	FR BANNU *	FR BANNU	SHAHADAD KHEL	FT/69/14/012	21-Feb-14	10	F	15-Mar-14	N	0	0	0		Y	Y	SUSPECTED POLIO	1087	6	UP	

* New addition § New results #Data not available ¥ NSC Criteria = Fever, Rapid Progress, Age < 48 months and OPV Doses < 7 UP = Under process
Urgent (Field/NSC) / Inadequate specimens / Age 12-35 months / Zero OPV dose ⚪ Pending for genomic sequencing

Table 3: Urgent / ITD Pending Cases (2/2)

S. #	Basic information								OPV doses				Urgent		Prov Diagnosis	Lab update			Remarks	
	District	Tehsil	Union council	Epid number	Date of Onset	Age (M)	Sex	Date of 1st stool	Stool Adeq	RI	SIA5	Last 6 SIA5	Last dose	By Field		By NSC	Lab No.	Days Inoc		Culture update
18	WAZIR-N	MIRAN SHAH	KHOZAI	FT/64/14/048	01-Mar-14	6	M	09-Mar-14	N	0	0	0		Y	Y	GBS/POLIOMYELITIS	1013	13	UP	
19	WAZIR-N *	MIRAN SHAH	MIZAR MADA	FT/64/14/052	02-Mar-14	8	M	13-Mar-14	N	0	0	0		Y	Y	SUSPECTED POLIO	1063	10	UP	
20	WAZIR-N *	MIR ALI	MAMEET	FT/64/14/053	08-Mar-14	22	F	18-Mar-14	N	0	0	0		Y	Y	POLIOMYELITIS	1149	4	UP	
21	WAZIR-N *	#	#	FT/64/14/054	02-Mar-14	11	F	14-Mar-14	#	#	#		Y	#			1127	6	UP	
22	WAZIR-S *	BIRMAL	ANGOOR ADDA	FT/65/14/002	14-Mar-14	6	F	16-Mar-14	Y	0	0	0		Y	Y	POLIO	1125	6	UP	
23	BANNU	BANNU	MUMBATTI BARAKZAI	KP/61/14/009	03-Mar-14	10	F		N	0	0	0		Y	Y	POLIO / MENINGITIS			UP	DIED BEFORE STOOL COLLECTION
24	CHITRAL	MASTUJ	CHARUN	KP/21/14/003	24-Feb-14	96	F	04-Mar-14	Y	3	7+	-		Y	N	TRANSVERSE MYELITIS	973	13	UP	
25	BAHAWALPUR *	BWP CITY	MANGOWANI	PB/71/14/009	28-Feb-14	4	F	10-Mar-14	Y	2	4	4	24-Feb-14	N	Y	TRAUMATIC NEURITIS	1056	10	UP	
26	DGKHAN	DGKHAN	SAMINA	PB/81/13/123	28-Dec-14	36	F		N	3	7+	6	13-Dec-14	N	N	TRAUMATIC NEURITIS			UP	SPECIMENS NOT COLLECTED
27	GUJRANWALA *	QILA DEDAR SINGH	58	PB/21/14/023	02-Mar-14	38	M	13-Mar-14	Y	0	6	6	25-Feb-14	N	Y	HYPOKALEMIA	1082	8	UP	
28	DADU	DADU	SIAL	SD/24/14/013	01-Mar-14	3	M	05-Mar-14	Y	0	3	3	26-Feb-14	N	Y	PARAPLEGIA	1010	13	UP	

* New addition § New results #Data not available ¥ NSC Criteria = Fever , Rapid Progress, Age < 48 months and OPV Doses <7 UP = Under process
Urgent (Field/NSC) / Inadequate specimens / Age 12-35 months / Zero OPV dose UPending for genomic sequencing

Comparison environmental sampling results 2013-14*

DISTRICT	2013			2014			Last
	TOTAL	WILD		TOTAL	WILD		
	n	n	%	n	n	%	
LAHORE	14	0	0%	14	0	0%	12-Dec-13
MULTAN	7	0	0%	7	0	0%	09-Dec-13
RAWALPINDI	2	0	0%	2	1	50%	28-Jan-14
FAISALABAD	8	1	13%	8	0	0%	03-Jan-13
KHIGIQBAL	5	0	0%	5	3	60%	19-Feb-14
KHIGADAP	6	1	17%	6	3	50%	11-Feb-14
KHIBALDIA	5	0	0%	5	2	40%	27-Jan-14
SUKKUR	5	0	0%	6	0	0%	05-Sep-12
HYDERABAD	3	3	100%	3	0	0%	12-Aug-13
PESHAWAR	5	5	100%	7	2	29%	25-Jan-14
QUETTA	6	1	17%	7	0	0%	28-Dec-13
PAKISTAN	66	11	17%	70	11	16%	19-Feb-14

* Data as of 24-03-2014

Data source Polio RRL

Map1: Distribution of Wild Polio cases Pakistan 2014*

Districts/ Towns with Wild Polio cases = 7

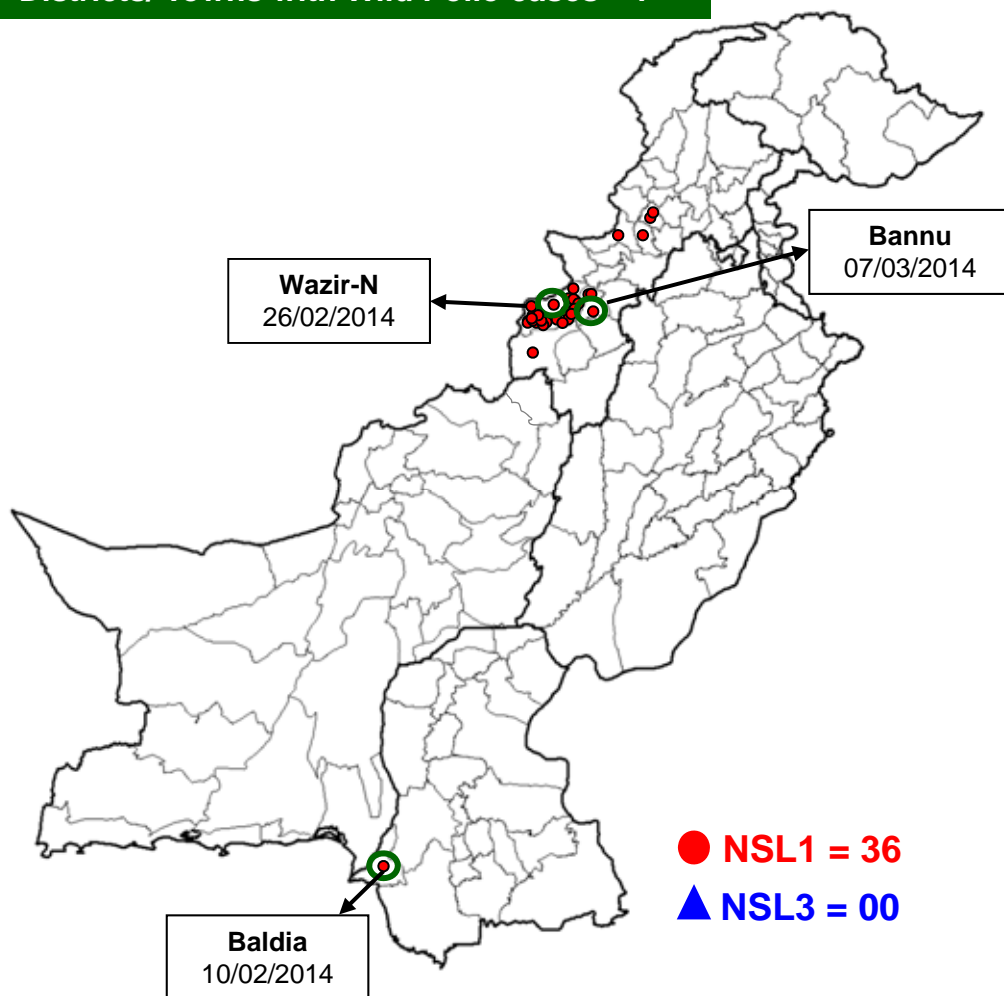

Province/ Country	Date of Last Case		Number of cases 2013	
	P1	P3	P1	P3
PUNJAB	-	Jun, 2010	-	-
SINDH	Feb, 2014	Jan, 2010	1	-
KHYBER- PAKHTUNKHWA	March, 2014	Oct, 2010	5	-
FATA	Feb, 2014	Apr, 2012	30	-
BALUCHISTAN	-	Apr, 2010	-	-
AJK	-	Jun, 2000	-	-
GILGIT-BALTISTAN	-	-	-	-
ISLAMABAD	-	Sep, 2008	-	-
PAKISTAN	March, 2014	Apr, 2012	36	-

● NSL1 = 36
▲ NSL3 = 00

○ District with last polio case in province

Cases randomly placed in districts

— Provincial Boundary
— Districts Boundary

* Afp.rec Data as of 20-03-2014

Map 2: Polio virus isolates, 2014*

Infected districts/Towns/Agencies/Areas

On the basis of WPV-1 isolation

- WPV cases = 7
- Sewage water = 3
- Total = 10

On the basis of cVDPV-2 cases = 2

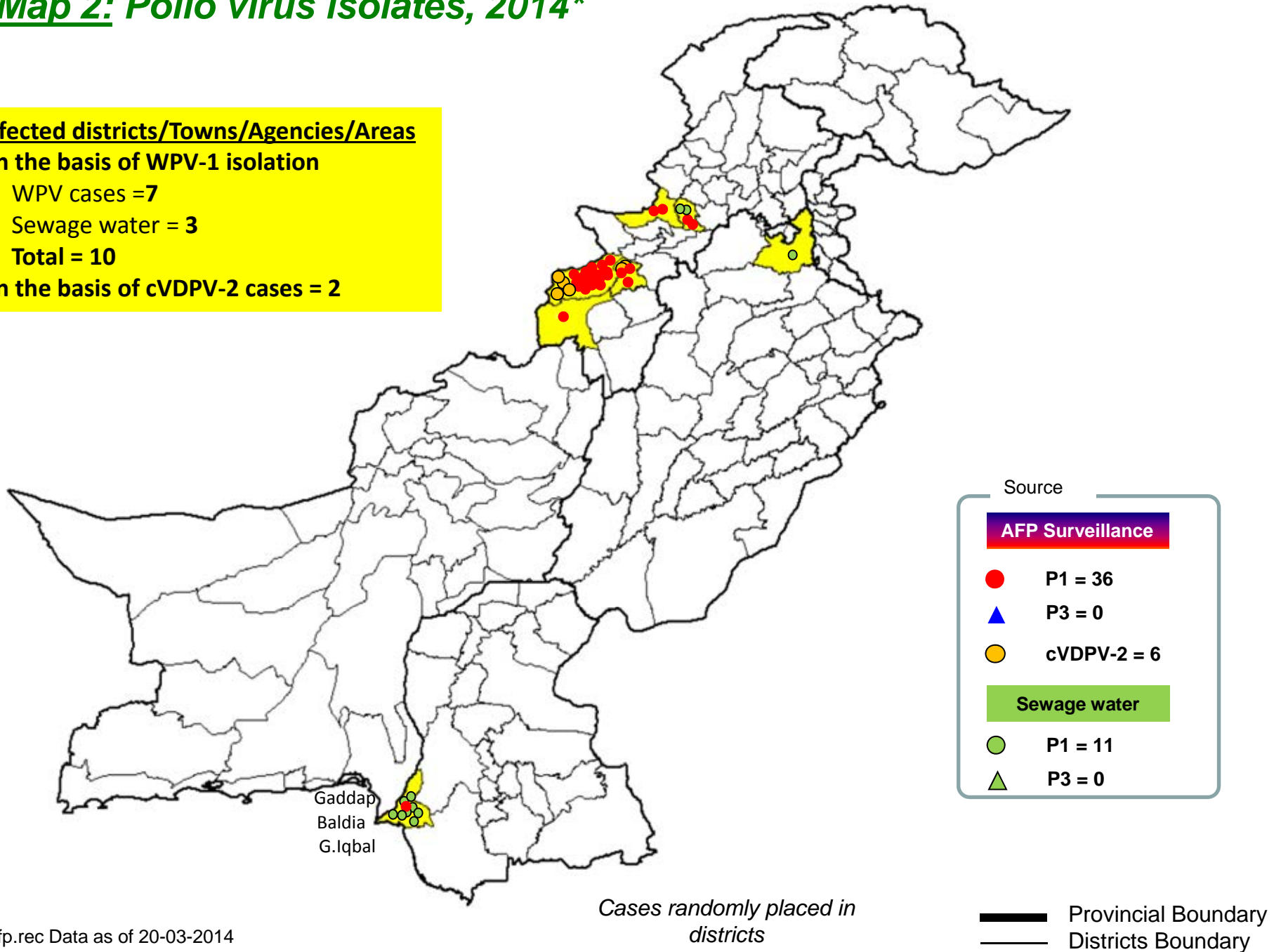

Map 3: Wild Polio cases in the last 6 months from 21st September 2013 to 20th March, 2014*

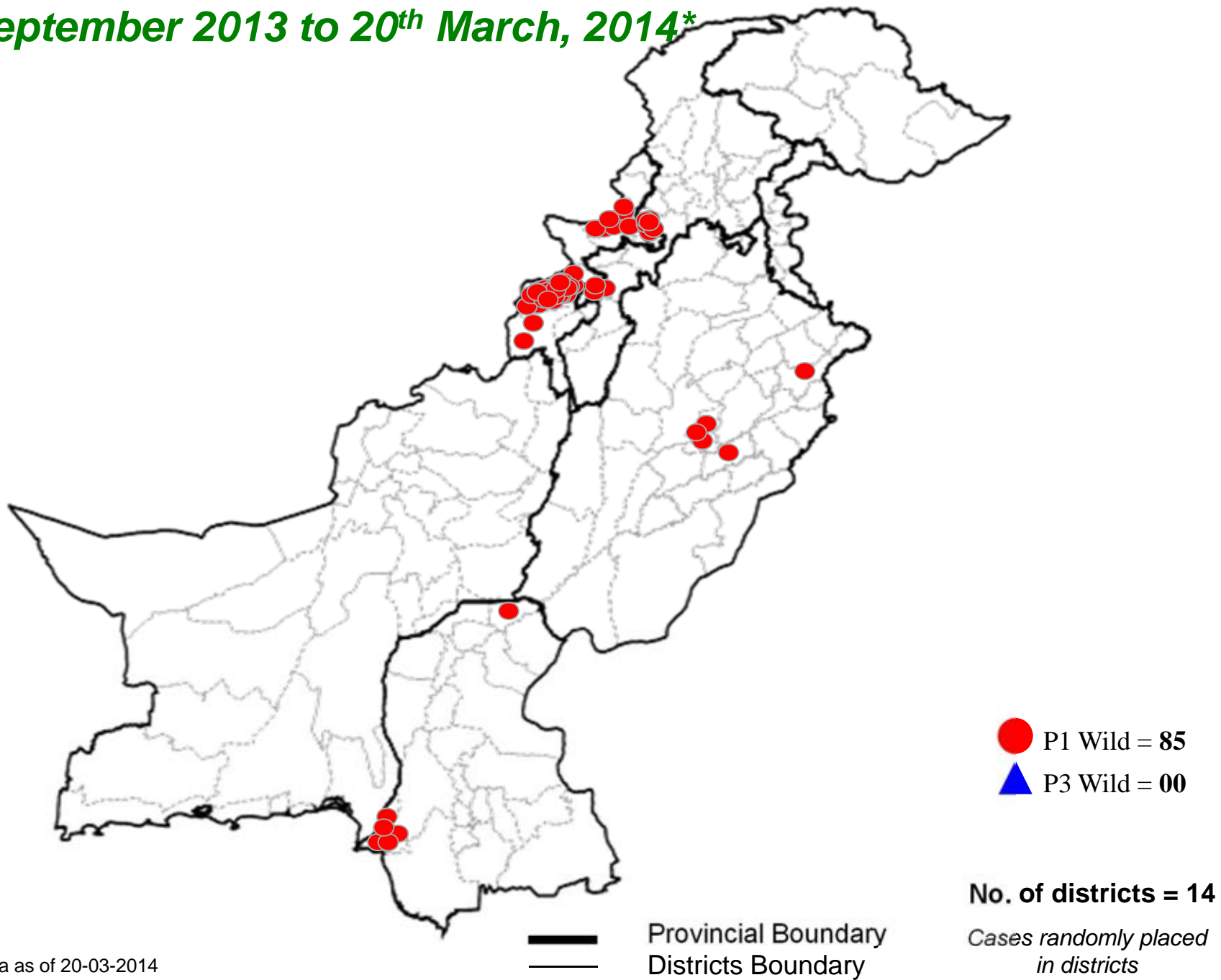

* Afp.rec Data as of 20-03-2014

**Table 4: Distribution of AFP Cases By Week of Onset ^
Pakistan 2013-14* [Week number/Ending on]**

PROVINCE	W 49 07 Dec 2013	W 50 14 Dec 2013	W 51 21 Dec 2013	W 52 28 Dec 2013	W 01 04 Jan 2014	W 02 11 Jan 2014	W 03 18 Jan 2014	W 04 25 Jan 2014	W 05 01 Feb 2014	W 06 08 Feb 2014	W 07 15 Feb 2014	W 08 22 Feb 2014	W 09 01 Mar 2014	W 10 08 Mar 2014	W 11 15 Mar 2014
PUNJAB	34	40	22	51	29	31	51	52	37	38	42	34	43	34	17
SINDH	15	18	13	17	9	19	17	19	8	19	23	17	19	18	6
KP	19	20	19	24	8	8	7	6	10	11	12	6	6	6	3
FATA	7	5	6	9	12	20	13	19	18	24	12	23	16	12	10
BALUCHISTAN	5	5	3	4	1	4	5	7	9	2	5	6	0	3	0
AJK	2	0	0	2	1	2	0	1	0	2	1	1	1	1	0
GILGIT BILTISTAN	1	0	0	0	0	0	0	0	0	0	0	2	0	0	0
ISLAMABAD	0	0	0	1	0	0	0	0	0	1	0	0	0	0	0
PAKISTAN	83	88	63	108	60	84	93	104	82	97	95	89	85	74	36

* Afp.rec & Afplab.rec: Data as of 20-03-2014

^ MMWR Epidemiological Weeks

Graph 1: Distribution of AFP Cases by Month, Pakistan 2010-2014*

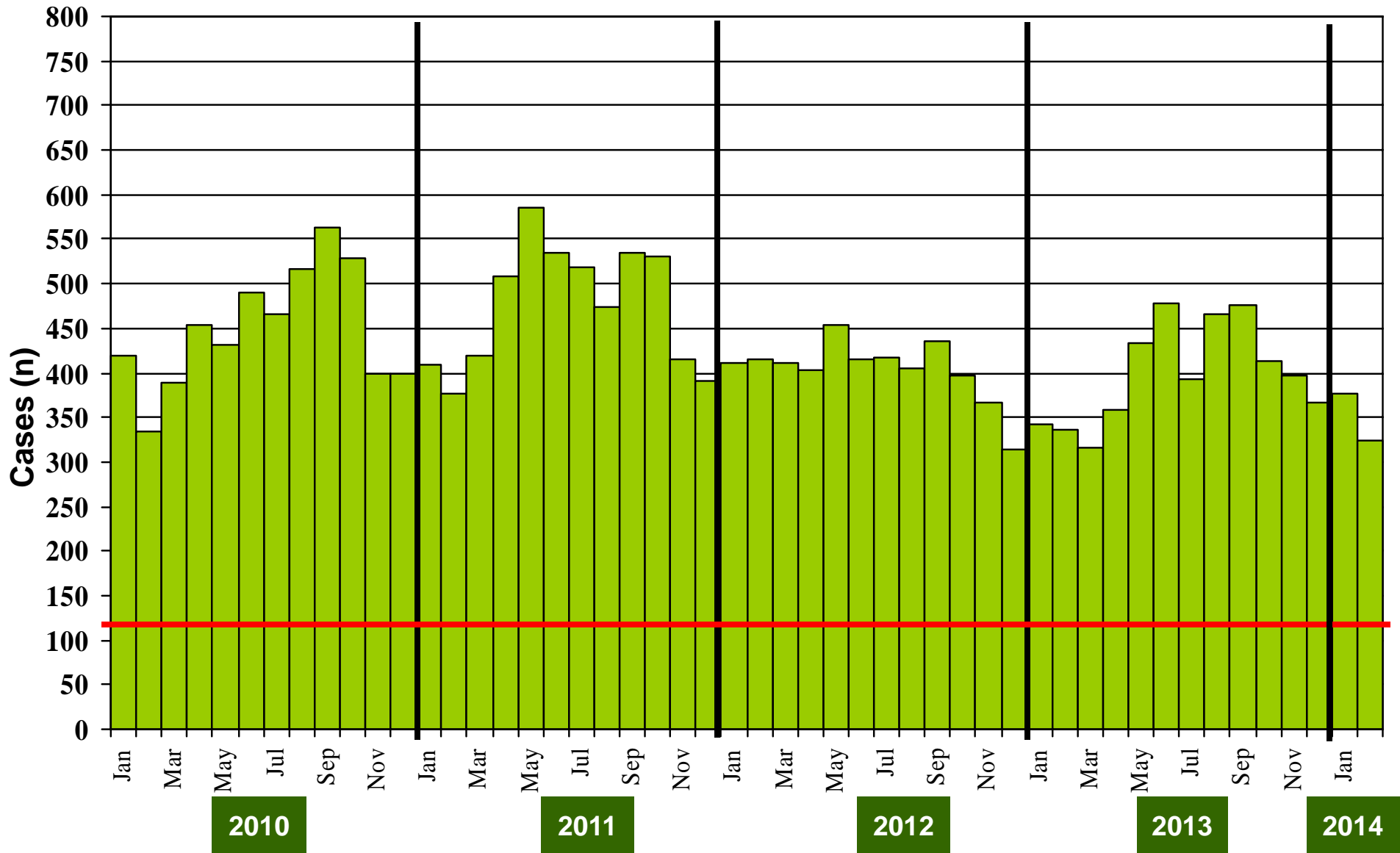

@ Non-polio AFP rate of 2/100,000 children < 15 years

* Afp.rec Data as of 20-03-2014

Confirmed Polio Cases By Poliovirus Type, 2011-2014*

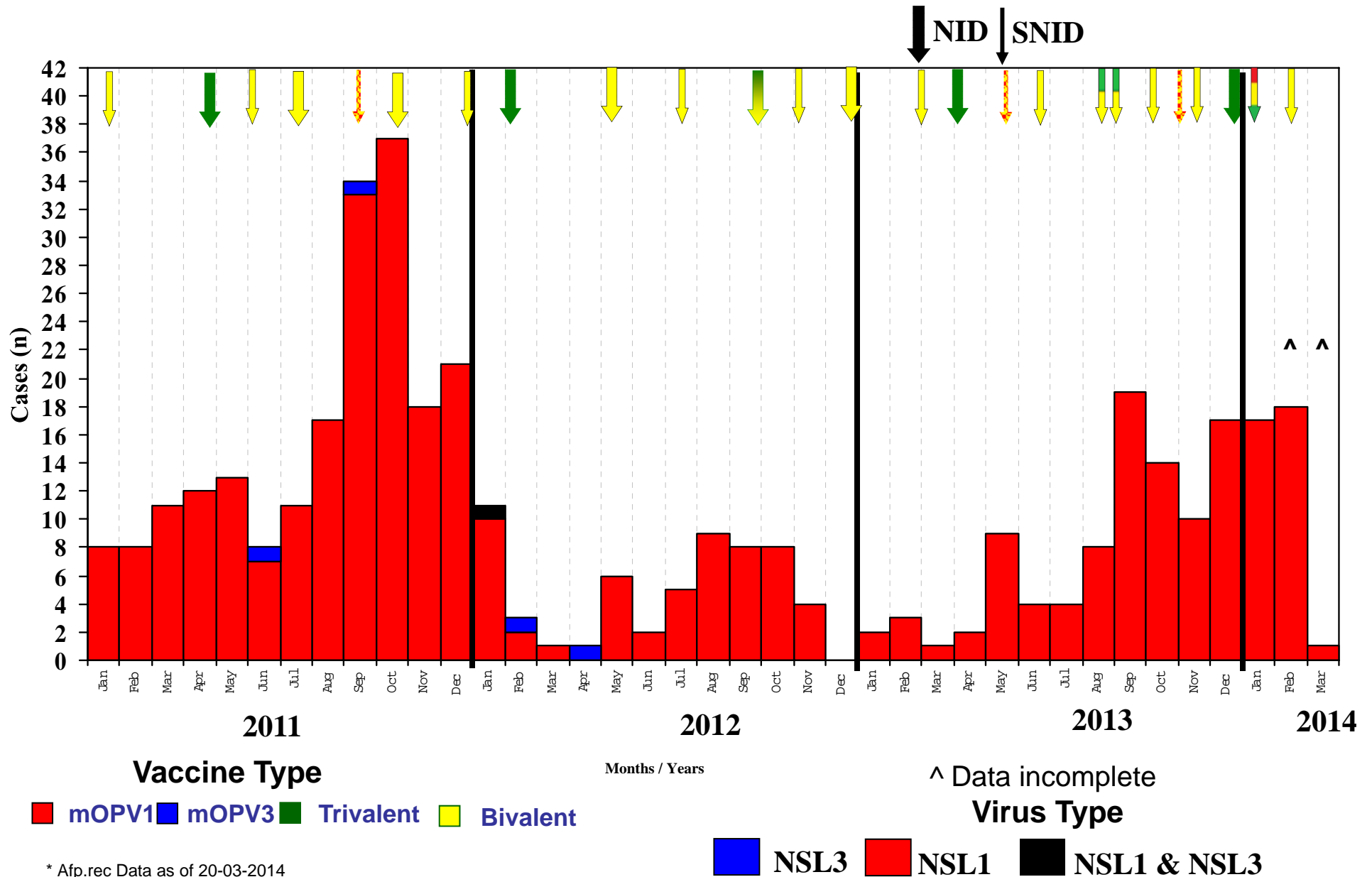

* Afp.rec Data as of 20-03-2014

Confirmed Polio Cases in Last 6 Months Oct– March2014*

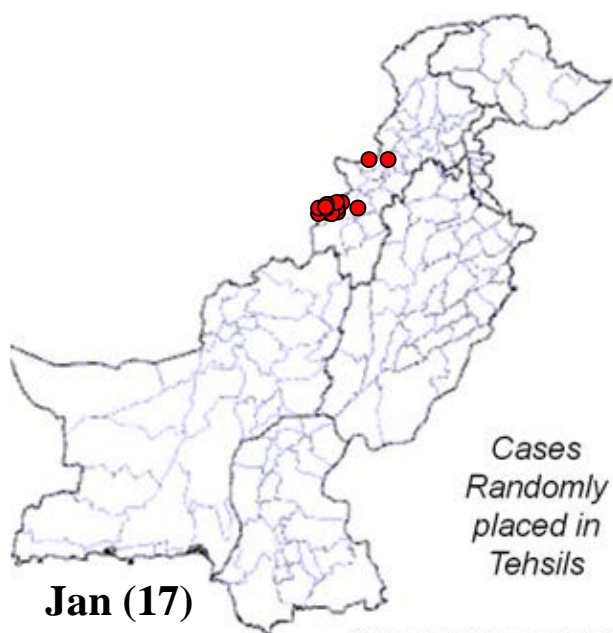
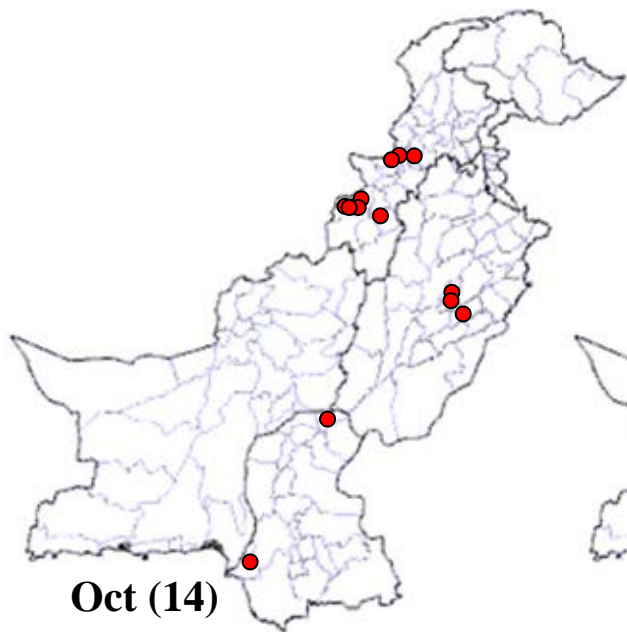

Cases
Randomly
placed in
Tehsils



* Afp.rec Data as of 20-03-2014

Map 4.1: Monthly Comparison of P1 & P3 Polio Cases/Isolates 2011-2013*

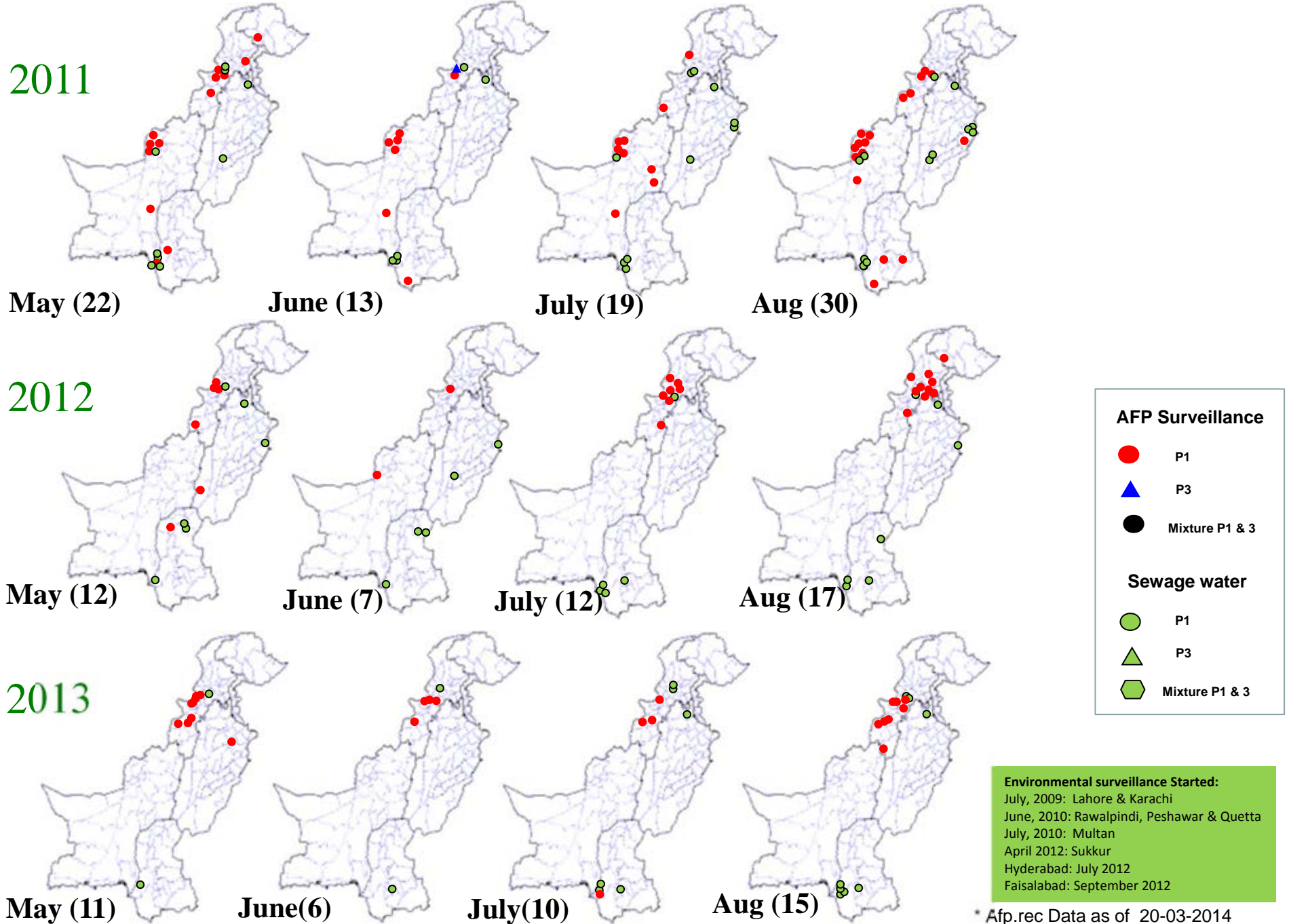

* Afp.rec Data as of 20-03-2014

Map 4.2: Monthly Comparison of P1 & P3 Polio Cases/Isolates 2011-2013*

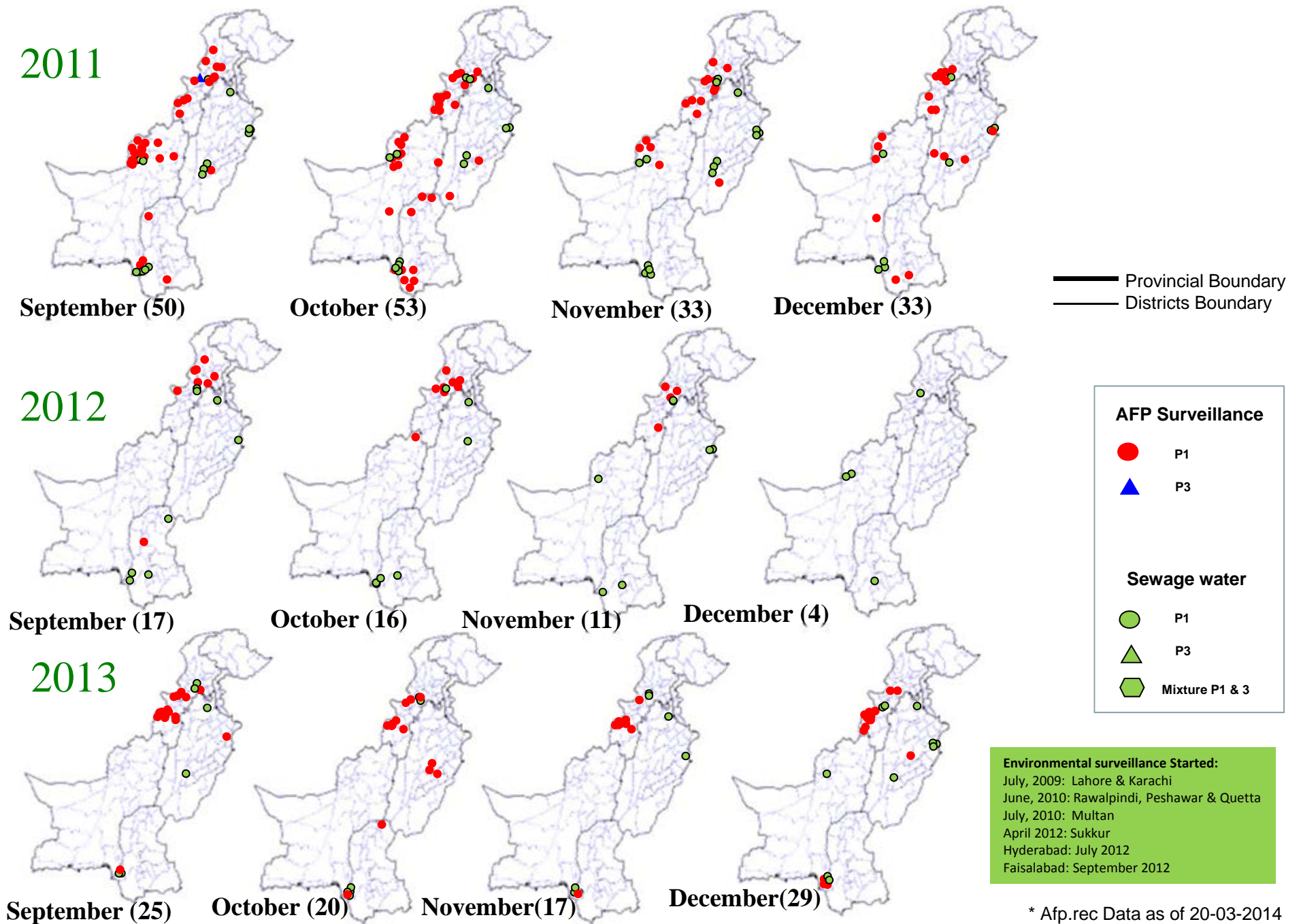

* Afp.rec Data as of 20-03-2014

Table 5: Polio Eradication Update, Pakistan 2011-2014*

Province/Region	Polio 1				Polio 3				Total Wild			
	2011	2012	2013	2014	2011	2012	2013	2014	2011	2012	2013	2014
PUNJAB	9	2	7	-	0	-	-	-	9	2	7	-
SINDH	33	4	10	1	0	-	-	-	33	4	10	1
KP	23	27	11	5	0	-	-	-	23	27	11	5
FATA^	57	17	65	30	2	2	-	-	59	20^	65	30
BALUCHISTAN	73	4	-	-	0	-	-	-	73	4	-	-
AJK	0	-	-	-	0	-	-	-	0	-	-	-
Gilgit-Baltistan	1	1	-	-	0	-	-	-	1	1	-	-
ISLAMABAD	0	-	-	-	0	-	-	-	0	-	-	-
PAKISTAN	196	55	93	36	2	2	-	-	198	58	93	36

^ FATA reported mixture of NSL1 & NSL3

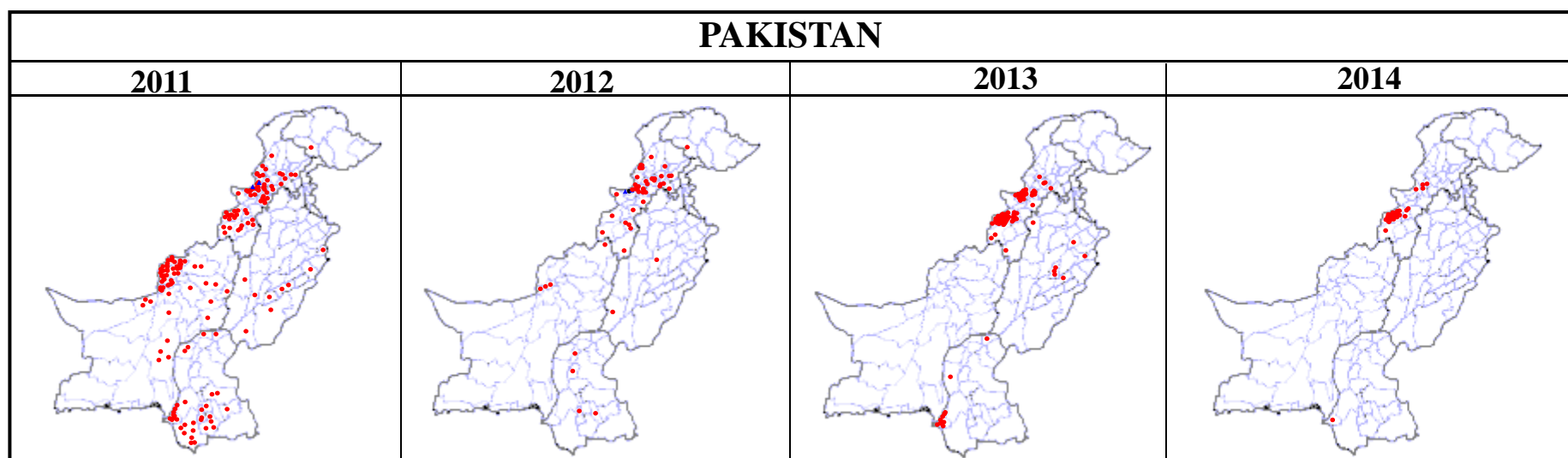

* Afp.rec Data as of 20-03-2014

Table 6: Vaccination status of non polio AFP cases age 6-59 months 2011-2014*

REGION	0 dose				1-2 doses				3 doses				4-6 doses				7+ doses			
	11	12	13	14	11	12	13	14	11	12	13	14	11	12	13	14	11	12	13	14
Central Punjab	0%	0%	0%	2%	1%	0%	0%	0%	2%	0%	1%	3%	6%	4%	7%	3%	92%	95%	91%	92%
North Punjab	0%	0%	0%	0%	1%	0%	0%	0%	1%	0%	0%	4%	5%	4%	4%	4%	93%	96%	96%	92%
South Punjab	0%	0%	0%	0%	0%	0%	0%	0%	1%	0%	0%	0%	5%	4%	5%	4%	93%	96%	94%	96%
PUNJAB	0%	0%	0%	0%	1%	0%	0%	0%	1%	0%	0%	2%	5%	4%	6%	3%	93%	96%	93%	95%
Karachi	4%	1%	1%	17%	1%	1%	5%	0%	0%	2%	0%	17%	6%	6%	6%	0%	88%	90%	88%	67%
North Sindh	0%	0%	0%	0%	1%	0%	0%	0%	0%	1%	0%	0%	5%	4%	5%	9%	94%	94%	95%	91%
South Sindh	1%	0%	0%	0%	1%	1%	0%	0%	0%	2%	1%	0%	6%	4%	7%	4%	93%	93%	91%	96%
SINDH	1%	0%	0%	2%	1%	1%	1%	0%	0%	1%	0%	2%	6%	4%	6%	7%	92%	93%	92%	90%
Central Khyber Pakhtunkhwa	1%	2%	2%	0%	1%	1%	1%	0%	0%	0%	1%	2%	3%	2%	2%	7%	95%	95%	95%	89%
North Khyber Pakhtunkhwa	1%	2%	1%	5%	2%	2%	1%	0%	1%	2%	1%	0%	7%	9%	7%	5%	90%	85%	91%	91%
South Khyber Pakhtunkhwa	2%	2%	1%	0%	4%	1%	0%	8%	4%	1%	1%	0%	7%	9%	4%	0%	83%	87%	95%	100%
Khyber Pakhtunkhwa	1%	2%	1%	2%	2%	1%	0%	1%	1%	1%	1%	1%	5%	6%	4%	4%	91%	89%	94%	92%
FATA	14%	18%	39%	74%	10%	6%	6%	0%	5%	3%	6%	0%	11%	12%	6%	0%	61%	62%	43%	26%
North Balochistan	4%	12%	9%	0%	12%	10%	11%	10%	23%	3%	3%	0%	12%	17%	28%	0%	50%	57%	49%	90%
Quetta Block	31%	14%	8%	0%	10%	10%	8%	20%	3%	0%	0%	0%	14%	14%	21%	0%	43%	62%	64%	80%
Rest of Balochistan	7%	9%	5%	0%	2%	6%	3%	0%	5%	5%	5%	25%	10%	10%	25%	13%	76%	70%	60%	63%
BALUCHISTAN	16%	8%	6%	0%	6%	8%	6%	3%	6%	3%	4%	7%	12%	17%	20%	3%	60%	64%	64%	86%
PAKISTAN	2%	1%	3%	5%	1%	1%	1%	0%	1%	1%	1%	2%	6%	5%	6%	4%	89%	92%	89%	88%

* Afp.rec Data as of 20-03-2014

Key Surveillance Indicators; 2011-2013*

(Non polio AFP rate and % AFP cases with adequate specimens)

Graph 3

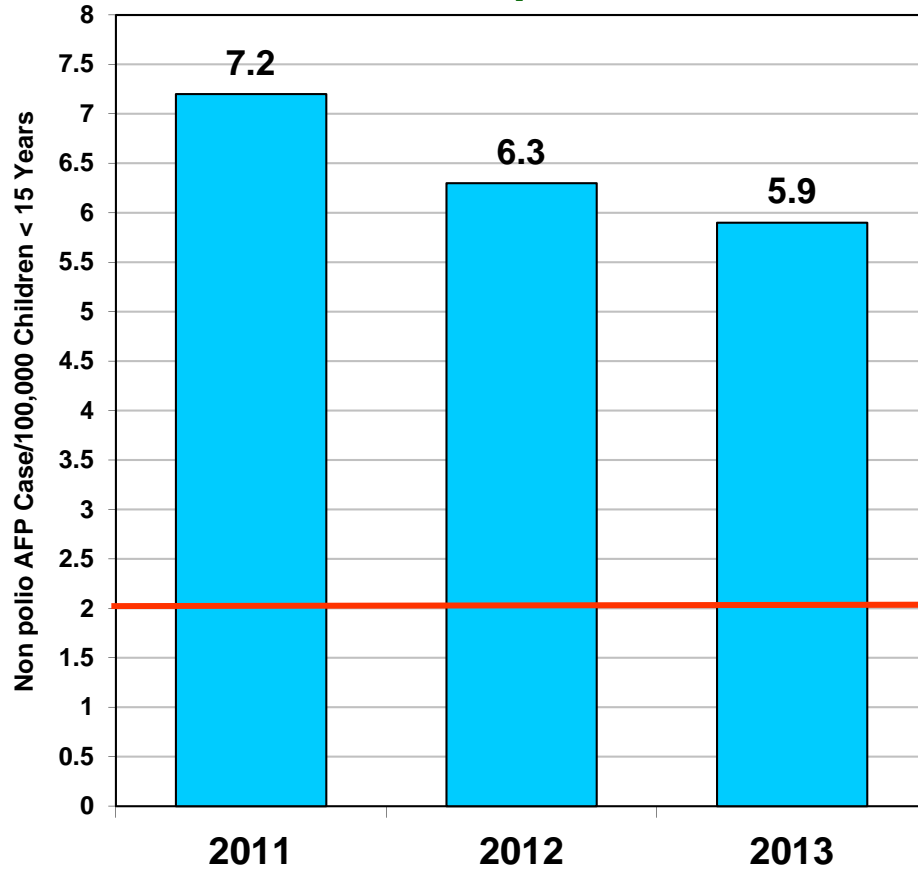

■ Non Polio AFP Rate

Graph 4

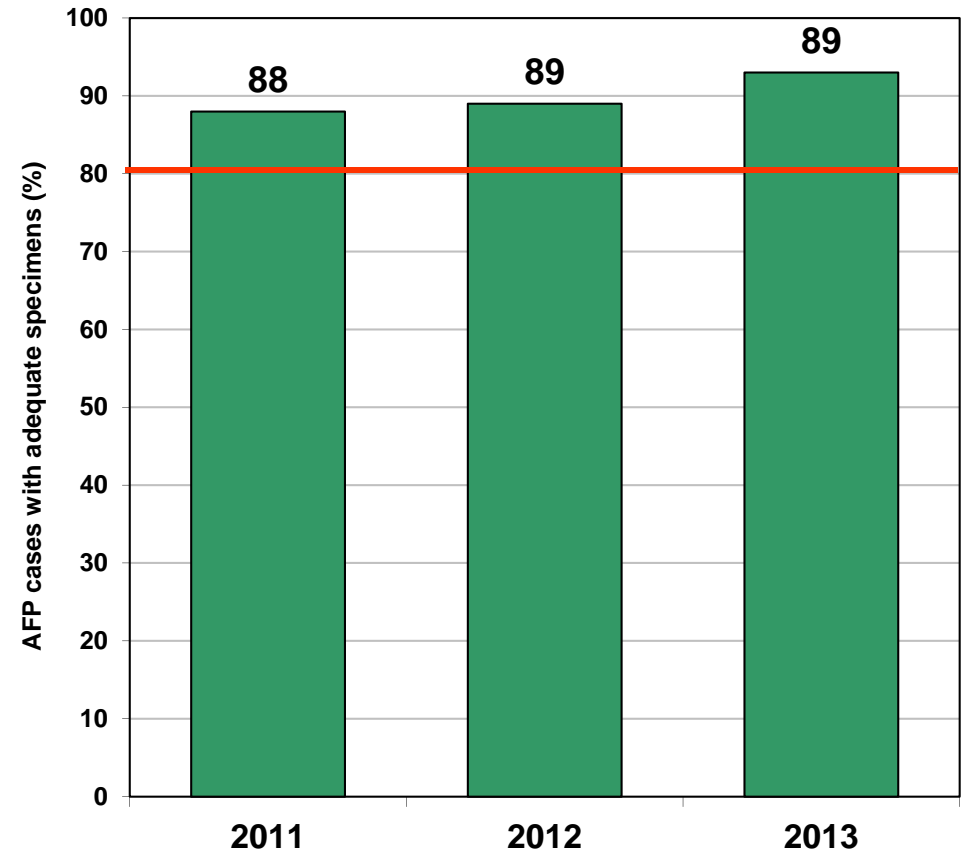

■ % AFP with Adequate Specimens

— Target

Non Polio AFP rate Up to Week No. 52 ended on 28th December, 2013

* Afp.rec Data as of 20-03-2014

Non Polio AFP Rate By Province/Regions, 2011-2013*

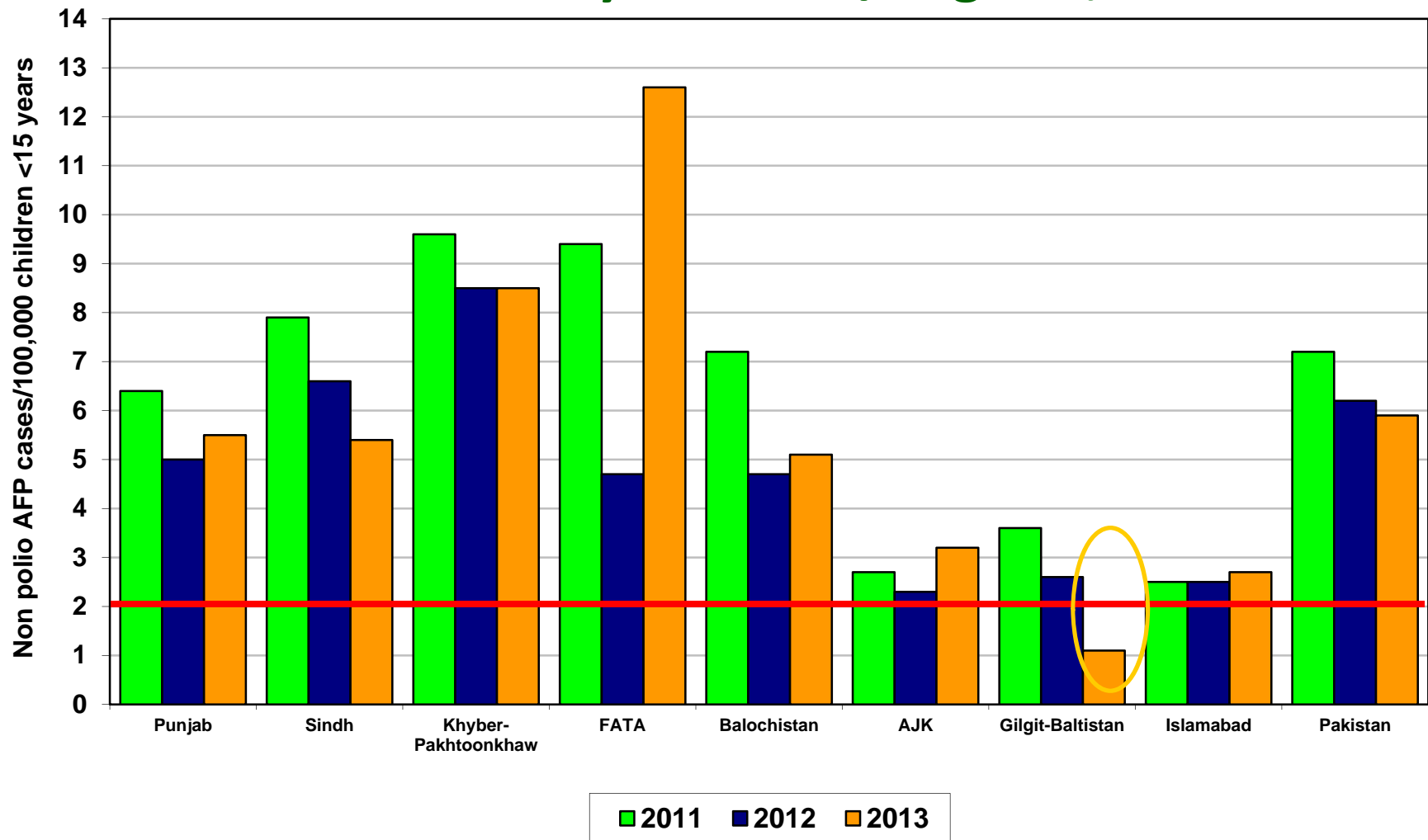

Non Polio AFP rate Up to Week No. 52 ended on 28th December, 2013

Target Non-Polio AFP Rate 2/ 100000 < 15 years of the age

* Afp.rec Data as of 20-03-2014

Percent AFP Cases with Adequate Specimens By Province/Regions, 2011-2013*

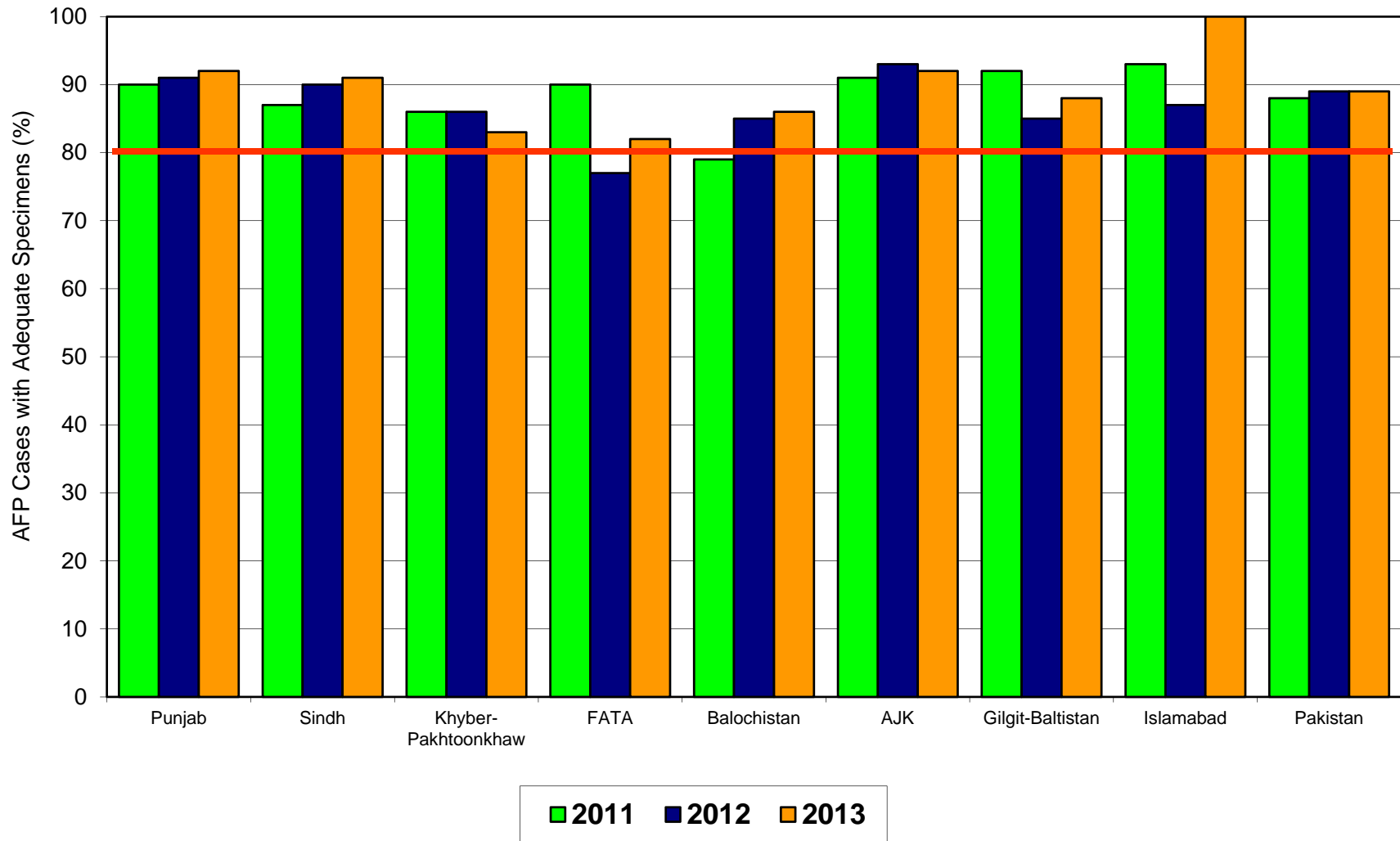

* Afp.rec Data as of 20-03-2014

Target Adequate Sample cases = 80%

**Graph 5: Percent AFP Cases Notified within 07 days of paralysis onset
2011 ~ 2013*, By Province/Regions**

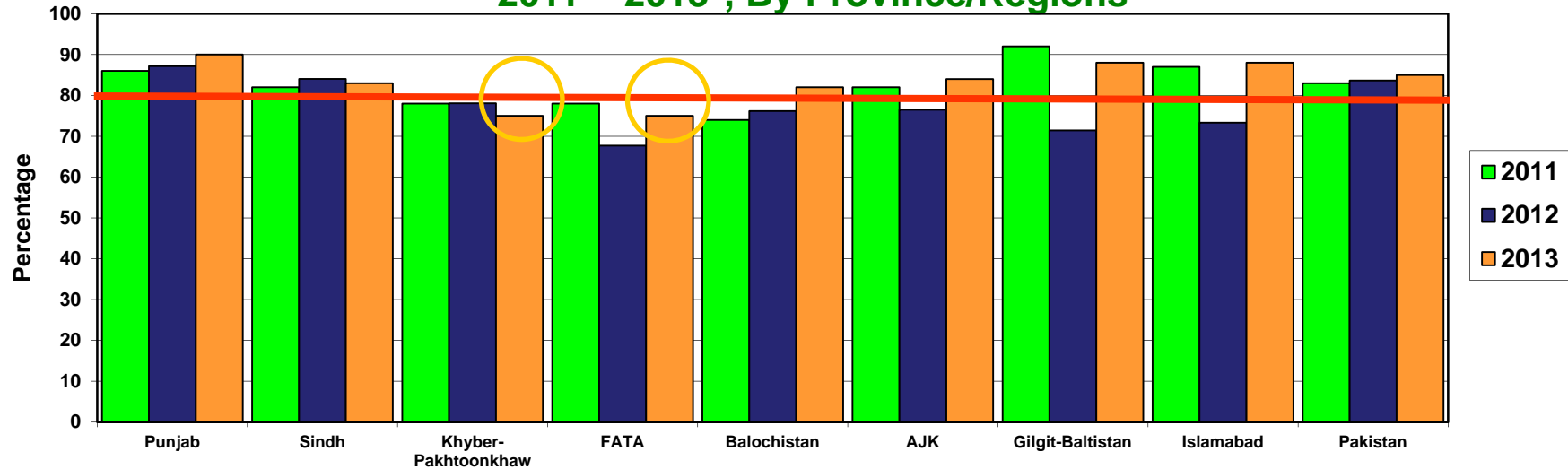

**Graph 6: Percent AFP Cases Investigated within 48 hours of notification
2011 ~ 2013*, By Province/Regions**

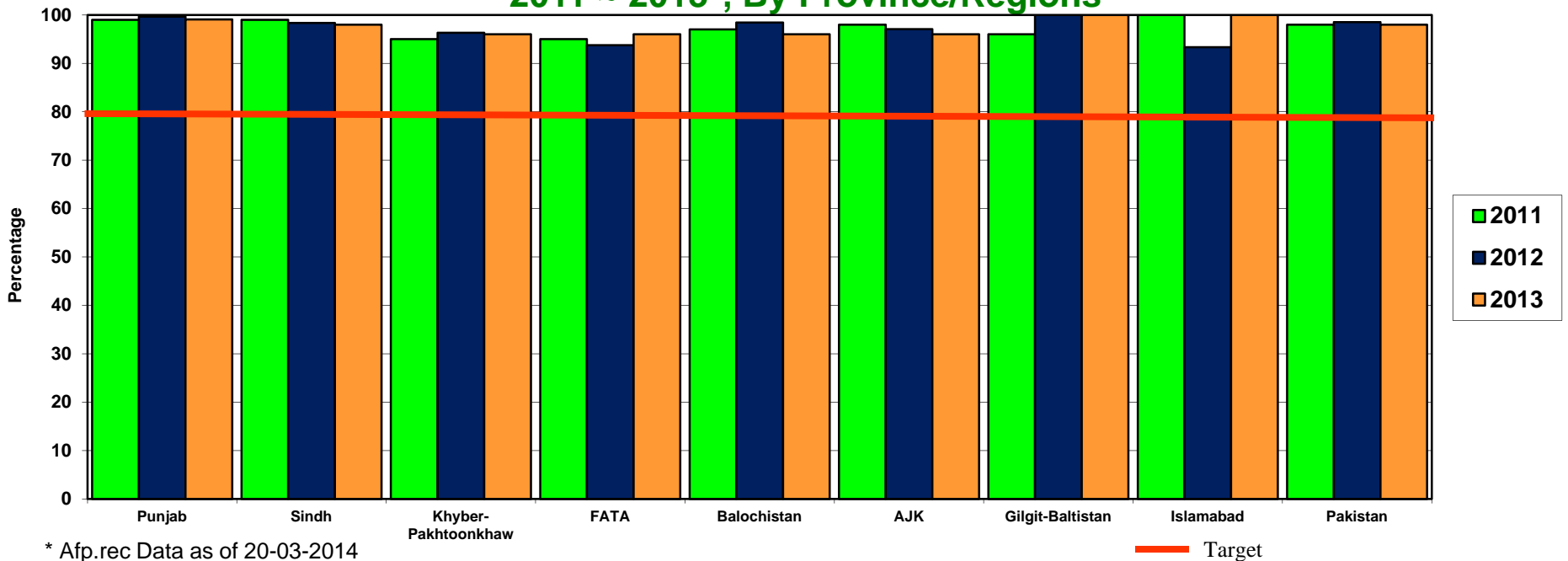

* Afp.rec Data as of 20-03-2014

— Target

Non-Polio^ AFP Rate by District

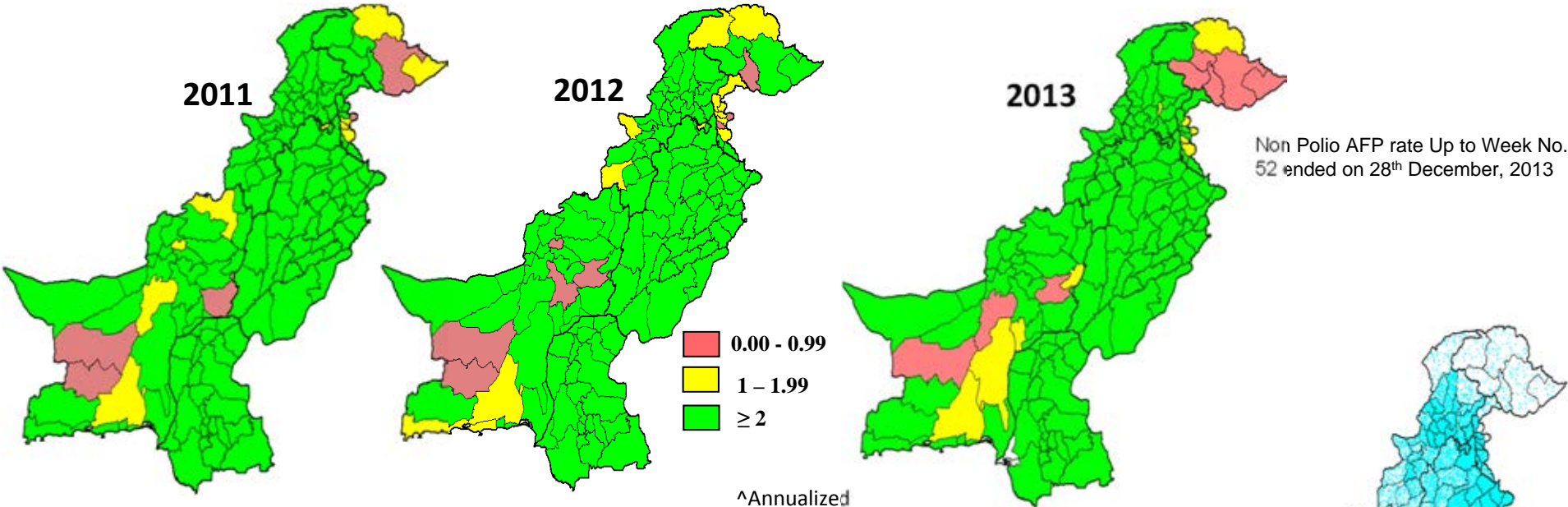

Percent AFP Cases with Adequate Specimens, by District

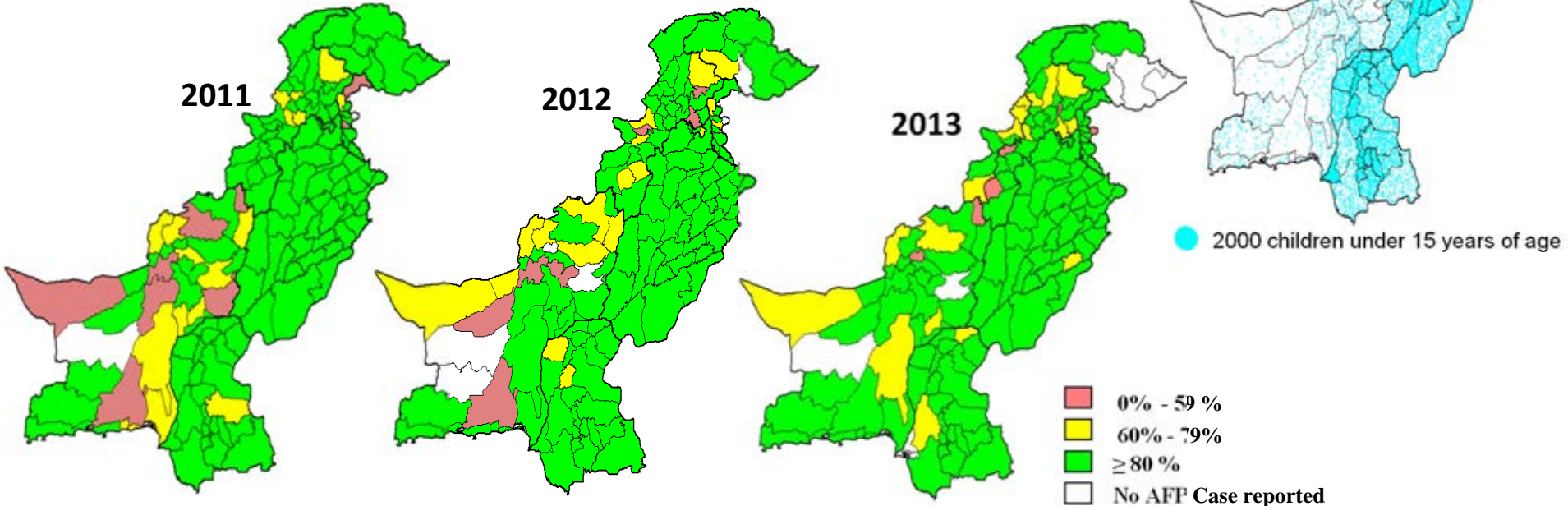

* Afp.rec Data as of 20-03-2014

Table 7: AFP CASES PENDING FOR CLASSIFICATION WITH DATE OF ONSET MORE THAN 90 DAYS* 2013 (1/4)

S. No	DISTRICT	TEHSIL	EPID	SEX	AGE	DONSET	DOSESE	DSTOOL1	DSTOOL2	LAB	FEVER	ASYM	PROG	FUP	PEND (DAYS)
1	KARAK	KARAK	KP/51/13/005	F	13	1/1/2013	7+	2/15/2013	2/17/2013	EV	N	Y	Y	Y	443
2	MARDAN	MARDAN	KP/40/13/007	M	29	1/17/2013	7+	2/6/2013	2/7/2013	EV	Y	Y	Y	Y	427
3	HYDERABAD	HYDERABAD RURAL	SD/21/13/033	F	43	10/17/2013	7+	12/10/2013	12/11/2013	NVI	N	Y	Y	Y	154
4	JACOBABAD	THUL	SD/53/13/017	M	10	6/26/2013	7+	7/26/2013	7/27/2013	EV	Y	Y	Y	Y	267
5	JAMSHORO	SEHWAN	SD/25/13/020	F	12	11/2/2013	7+	11/20/2013	11/21/2013	NVI	Y	Y	Y	Y	138
6	KASHMORE	KANDHKOT	SD/54/13/002	M	54	5/27/2013	7+	Child Died Before Stool Collection			N	N	Y	LOST	297
7	KHIBALDIA	BALDIA	SD/61/13/005	F	36	6/18/2013	4				N	N	Y	DIED	275
8	KHIBALDIA	BALDIA	SD/61/13/010	M	16	10/10/2013	7+	10/24/2013	10/26/2013	EV	Y	Y	Y	Y	161
9	KHIBINQASIM	BINQASIM	SD/62/13/012	M	96	9/19/2013	7+	11/17/2013	11/18/2013	NVI	Y	N	Y	Y	182
10	KHIGADAP	GADAP	SD/63/13/010	F	42	6/2/2013	7+				Y	N	Y	DIED	291
11	KHIGADAP	GADAP	SD/63/13/021	F	10	8/23/2013	1	9/23/2013	9/24/2013	NVI	Y	Y	Y	Y	209
12	KHIGADAP	GADAP	SD/63/13/031	M	14	7/15/2013	7+	Child Died Before Stool Collection			Y	Y	Y	Y	248
13	KHIGADAP	GADAP	SD/63/13/034	F	48	11/18/2013	7+				Y	N	Y	Y	122
14	KHIJAMSHEED	JAMSHEED	SD/66/13/004	F	60	5/1/2013	7+				Y	N	Y	DIED	323
15	KHISADDAR	SADDAR	SD/77/13/004	F	38	4/5/2013	7+	5/10/2013	5/11/2013	NVI	N	N	Y	Y	349
16	NFEROZ	BHIRIA	SD/45/13/003	F	144	2/5/2013	7+	Child Died Before Stool Collection			Y	Y	Y	DIED	408
17	NFEROZ	MORO	SD/45/13/013	F	54	5/10/2013	7+	6/1/2013	6/2/2013	NVI	N	Y	Y	Y	314
18	SANGHAR	KHIPRO	SD/32/13/024	F	60	9/15/2013	7+	10/1/2013	10/2/2013	NVI	Y	Y	Y	Y	186
19	ABOTABAD	ABBOTABAD	KP/10/13/025	F	14	10/15/2013	7+	11/3/2013	11/4/2013	NVI	N	N	Y	Y	156
20	ABOTABAD	HAVALIAN	KP/10/13/027	F	72	8/18/2013	7+	Late Notified			N	Y	Y	Y	214
21	ABOTABAD	ABBOTABAD	KP/10/13/029	F	144	10/18/2013	0	11/8/2013	11/15/2013	NVI	Y	Y	Y	Y	153
22	BANNU	BANNU	KP/61/13/010	M	53	4/30/2013	7+				Y	N	N	Y	324
23	BUNIR	DAGGAR	KP/22/13/008	M	35	3/12/2013	7+	4/1/2013	4/2/2013	NVI	Y	Y	Y	Y	373
24	BUNIR	DAGGAR	KP/22/13/015	M	72	1/1/2013	7+	Late Notified			Y	Y	Y	Y	443
25	BUNIR	DAGGAR	KP/22/13/044	M	16	8/9/2013	0				Y	N	N	Y	223
26	DIRLOWER	SAMAR BAGH	KP/23/13/015	F	13	1/30/2013	7+				Y	Y	Y	Y	414
27	DIRLOWER	SAMAR BAGH	KP/23/13/033	F	96	7/25/2013	7+	9/5/2013	9/7/2013	NVI	Y	Y	Y	Y	238
28	DIRLOWER	TIMERGARA	KP/23/13/034	M	30	8/8/2013	7+	9/16/2013	9/17/2013	NVI	Y	Y	Y	Y	224
29	DIRLOWER	TIMERGARA	KP/23/13/038	M	1	10/10/2013	1	11/15/2013	11/16/2013	NVI	Y	Y	Y	Y	161
30	DIRUPPER	DIR	KP/25/13/006	F	21	7/25/2013	7+	8/8/2013	8/10/2013	EV	UK	Y	Y	Y	238
31	HANGU	HANGU	KP/54/13/004	F	30	6/5/2013	7+	7/5/2013	7/6/2013	EV	Y	N	Y	Y	288
32	HANGU	HANGU	KP/54/13/016	M	48	12/6/2013	7+	Late Notified			Y	N	Y		104
33	HANGU	HANGU	KP/54/13/014	F	8	10/28/2013	7+	11/26/2013	11/28/2013	NVI	Y	N	Y		143
34	HARIPUR	HARIPUR	KP/12/13/012	F	20	4/18/2013	7+	5/19/2013	5/20/2013	EV	Y	Y	Y	Y	336
35	HARIPUR	HARIPUR	KP/12/13/024	F	48	10/6/2013	7+	10/29/2013	10/30/2013	NVI	Y	N	Y	Y	165
36	KARAK	TAKHT E NASRATI	KP/51/13/017	M	21	9/9/2013	7+	9/24/2013	9/26/2013	NVI	Y	Y	Y	Y	192
37	KOHAT	LACHI	KP/50/13/012	M	96	5/28/2013	7+	6/26/2013	6/27/2013	NVI	N	N	Y	Y	296
38	KOHAT	LACHI	KP/50/13/015	M	21	5/15/2013	7+	Late Notified			Y	Y	Y	Y	309
39	KOHAT	KOHAT	KP/50/13/027	M	84	11/6/2013	7+	11/28/2013		NVI	N	N	Y		134
40	KOHAT	LACHI	KP/50/13/033	M	39	12/8/2013	7+	1/8/2014	1/9/2014	EV	Y	N	Y		102
41	LAKKIMRWT	LAKKIMRWT	KP/62/13/018	M	26	5/22/2013	7+	6/21/2013	6/22/2013		N	Y	Y	Y	302
42	LAKKIMRWT	LAKKIMRWT	KP/62/13/030	F	28	9/11/2013	7+	10/1/2013	10/3/2013	NVI	N	N	Y	Y	190
43	LAKKIMRWT	LAKKIMRWT	KP/62/13/038	F	96	10/5/2013	3	10/26/2013	10/27/2013	NVI	Y	Y	Y	Y	166
44	LAKKIMRWT	LAKKIMRWT	KP/62/13/057	F	14	11/28/2013	7+	1/8/2014	1/9/2014	EV	Y	Y	N	Y	112

€ Based on recall of parents

* Afp.rec Data as of 20-03-2014

60 days Follow-up not done

FUP = Residual Weakness at 60 days follow up.

Table 7.1: AFP CASES PENDING FOR CLASSIFICATION WITH DATE OF ONSET MORE THAN 90 DAYS* 2013 (2/4)

S. No	DISTRICT	TEHSIL	EPID	SEX	AGE	DONSET	DOSE€	DSTOOL1	DSTOOL2	LAB	FEVER	ASYM	PROG	FUP	PEND (DAYS)
45	MANSEHRA	MANSEHRA	KP/14/13/005	M	168	3/17/2013	7+	Child Died Before Stool Collection			N	N	Y	DIED	368
46	MANSEHRA	MANSEHRA	KP/14/13/019	F	24	7/13/2013	7+				UK	UK	Y	DIED	250
47	MANSEHRA	OGHI	KP/14/13/038	M	26	11/8/2013	7+	11/28/2013	12/2/2013	NVI	Y	Y	N		132
48	MANSEHRA	MANSEHRA	KP/14/13/041	F	4	12/3/2013	6	12/16/2013	12/18/2013	NVI	Y	N	Y		107
49	MANSEHRA	MANSEHRA	KP/14/13/026	M	84	8/31/2013	7+	9/16/2013	9/17/2013	NVI	Y	N	Y	DIED	201
50	MARDAN	TAKHT BHAJ	KP/40/13/034	M	5	3/10/2013	6	Late Notified			N	Y	UK	Y	375
51	MARDAN	MARDAN	KP/40/13/059	F	24	7/25/2013	7+	8/21/2013	8/22/2013	NVI	Y	Y	Y	Y	238
52	MARDAN	MARDAN	KP/40/13/063	M	108	8/15/2013	7+	8/29/2013	8/31/2013	NVI	Y	Y	Y	Y	217
53	MARDAN	MARDAN	KP/40/13/046	F	24	6/15/2013	7+	7/5/2013	7/6/2013	EV	Y	Y	Y	Y	278
54	MARDAN	MARDAN	KP/40/13/074	F	24	8/2/2013	7+	9/11/2013	9/13/2013	NVI	N	Y	Y	Y	230
55	MARDAN	MARDAN	KP/40/13/077	F	32	9/2/2013	7+	9/24/2013	9/25/2013	NVI	Y	Y	Y	Y	199
56	MARDAN	MARDAN	KP/40/13/073	M	23	6/15/2013	7+	Late Notified			UK	Y	UK	Y	278
57	MARDAN	MARDAN	KP/40/13/095	F	60	10/13/2013	7+	11/16/2013	11/17/2013	NVI	N	N	Y	Y	158
58	NOWSHERA	NOWSHERA	KP/32/13/012	F	108	3/15/2013	7+				Y	N	Y	DIED	370
59	NOWSHERA	NOWSHERA	KP/32/13/031	M	25	7/25/2013	7+	8/21/2013	8/22/2013	EV	Y	Y	Y		238
60	PESHAWAR	PESHAWAR	KP/30/13/022	F	22	2/6/2013	7+	Late Notified			N	N	N	Y	407
61	PESHAWAR	PESHAWAR	KP/30/13/026	M	24	4/17/2013	0	5/17/2013	5/19/2013	EV	Y	Y	Y	Y	337
62	PESHAWAR	PESHAWAR	KP/30/13/039	F	54	5/3/2013	7+	6/14/2013	6/15/2013	EV	Y	Y	Y	Y	321
63	PESHAWAR	PESHAWAR	KP/30/13/043	F	66	6/16/2013	7+	7/7/2013	7/8/2013	NVI	Y	Y	Y	Y	277
64	PESHAWAR	PESHAWAR	KP/30/13/052	M	36	7/13/2013	7+	7/27/2013	7/28/2013	EV	N	Y	Y	Y	250
65	PESHAWAR	PESHAWAR	KP/30/13/063	M	14	8/16/2013	7+	8/30/2013	9/1/2013	VACC	Y	N	Y	LOST	216
66	PESHAWAR	PESHAWAR	KP/30/13/069	M	84	8/29/2013	7+	9/13/2013	9/14/2013	NVI	Y	Y	Y	DIED	203
67	PESHAWAR	PESHAWAR	KP/30/13/057	F	21	7/14/2013	7+	8/16/2013	8/17/2013	EV	Y	Y	Y	Y	249
68	PESHAWAR	PESHAWAR	KP/30/13/076	F	24	8/28/2013	7+	10/2/2013	10/10/2013	NVI	Y	N	UK	Y	204
69	PESHAWAR	PESHAWAR	KP/30/13/097	F	9	10/2/2013	0	11/19/2013	11/20/2013	EV	Y	Y	Y	Y	169
70	PESHAWAR	PESHAWAR	KP/30/13/094	F	96	10/11/2013	7+	11/17/2013	11/19/2013	NVI	Y	Y	Y	Y	160
71	PESHAWAR	PESHAWAR	KP/30/13/096	M	7	10/8/2013	3	11/18/2013	11/19/2013	NVI	Y	Y	Y	Y	163
72	PESHAWAR	PESHAWAR	KP/30/13/056	F	24	7/14/2013	7+	8/6/2013	8/7/2013	NVI	N	N	Y	Y	249
73	PESHAWAR	PESHAWAR	KP/30/13/059	M	86	6/13/2013	7+	Late Notified			Y	Y	Y	Y	280
74	PESHAWAR	PESHAWAR	KP/30/13/106	M	25	10/5/2013	7+	11/29/2013	11/30/2013	EV	N	Y	Y	Y	166
75	PESHAWAR	PESHAWAR	KP/30/13/095	F	23	10/25/2013	7+	11/14/2013	11/16/2013	NVI	N	N	Y	DIED	146
76	PESHAWAR	PESHAWAR	KP/30/13/098	F	26	11/1/2013	7+	11/20/2013	11/21/2013	NVI	Y	N	Y	Y	139
77	PESHAWAR	PESHAWAR	KP/30/13/114	M	14	10/15/2013	7+	Late Notified			N	Y	Y	Y	156
78	PESHAWAR	PESHAWAR	KP/30/13/115	M	21	11/20/2013	7+	12/19/2013	12/20/2013	NVI	Y	Y	Y	Y	120
79	PESHAWAR	PESHAWAR	KP/30/13/111	F	46	11/8/2013	7+	12/15/2013	12/16/2013	NVI	Y	Y	Y	Y	132
80	PESHAWAR	PESHAWAR	KP/30/13/122	M	12	12/1/2013	7+	1/15/2014	1/16/2014	EV	Y	Y	Y	Y	109
81	PESHAWAR	PESHAWAR	KP/30/13/125	F	12	11/23/2013	7+	Late Notified			Y	Y	Y	Y	117
82	SHANGLA	MARTOONG	KP/26/13/001	M	72	1/8/2013	7+	Late Notified			Y	Y	Y	LOST	436
83	SHANGLA	CHAKISAR	KP/26/13/008	F	36	6/1/2013	7+	6/27/2013	7/31/2013	NVI	Y	Y	Y	Y	292
84	SWABI	SWABI	KP/41/13/035	M	36	9/15/2013	7+	Late Notified			Y	Y	Y		186
85	SWABI	LAHORE	KP/41/13/048	M	17	10/23/2013	7+	11/24/2013	11/25/2013	EV	N	Y	Y		148
86	SWABI	SWABI	KP/41/13/055	M	17	12/10/2013	7+	1/17/2014	1/20/2014	NVI	Y	Y	Y		100
87	SWAT	SWAT	KP/24/13/006	F	132	4/2/2013	7+	4/10/2013		NVI	N	N	Y	DIED	352
88	SWAT	SWAT	KP/24/13/009	M	16	4/19/2013	7+	5/14/2013	5/15/2013	NVI	Y	N	N	Y	335

€ Based on recall of parents

* Afp.rec Data as of 20-03-2014

60 days Follow-up not done

FUP = Residual Weakness at 60 days follow up.

Table 7.2: AFP CASES PENDING FOR CLASSIFICATION WITH DATE OF ONSET MORE THAN 90 DAYS* 2013 (3/4)

S. No	DISTRICT	TEHSIL	EPID	SEX	AGE	DONSET	DOSE€	DSTOOL1	DSTOOL2	LAB	FEVER	ASYM	PROG	FUP	PEND (DAYS)
89	SWAT	SWAT	KP/24/13/025	M	96	11/1/2013	3	Child Died Before Stool Collection			Y	N	Y	DIED	139
90	TANK	TANK	KP/63/13/005	M	42	2/25/2013	7+	4/27/2013	4/28/2013	NVI	Y	N	UK	Y	388
91	TANK	TANK	KP/63/13/009	M	13	8/2/2013	7+	9/6/2013	9/7/2013	NVI	N	N	Y	Y	230
92	TANK	TANK	KP/63/13/010	M	24	8/11/2013	7+	9/24/2013	9/25/2013	NVI	Y	Y	Y	Y	221
93	BARKHAN	BARKHAN	BN/23/13/003	F	84	11/20/2013	0	Late Notified			Y	Y	Y	Y	120
94	DBUGTI	DERA BUGTI	BN/35/13/004	M	60	11/22/2013	7+	12/6/2013	12/10/2013	NVI	N	N	N	Y	118
95	JAFARABAD	SOHBAT PUR	BN/43/13/015	F	30	7/18/2013	7+	8/30/2013	8/31/2013	EV	Y	Y	Y	Y	245
96	MASTUNG	MASTUNG	BN/51/13/006	M	30	12/15/2013	4	1/30/2014	1/31/2014	NVI	Y	N	Y	Y	95
97	NSIRABAD	DMJAMALI	BN/41/13/010	M	18	9/8/2013	7+	Child Died Before Stool Collection			Y	N	Y	DIED	193
98	QUETTA	QUETTA CITY	BN/11/13/028	F	13	11/18/2013	7+				Y	Y	Y	Y	122
99	GHIZER	PUNIAL	GB/41/13/001	M	66	9/2/2013	7+	9/6/2013		EV	N	Y	Y	DIED	199
100	BAJOUR	MAMUND	FT/33/13/007	M	45	1/2/2013	7+	Late Notified			N	Y	Y	Y	442
101	BAJOUR	KHAR	FT/33/13/018	M	22	7/8/2013	7+	8/23/2013	8/24/2013	NVI	Y	Y	Y		255
102	BAJOUR	KHAR	FT/33/13/020	F	12	8/7/2013	7+	9/7/2013	9/8/2013	EV	Y	Y	N		225
103	BAJOUR	MAMUND	FT/33/13/022	M	17	7/28/2013	7+	9/12/2013	9/13/2013	NVI	N	Y	N		235
104	BAJOUR	KHAR	FT/33/13/024	M	36	8/18/2013	7+	9/16/2013	9/17/2013	NVI	Y	Y	Y		214
105	BAJOUR	SALARZAI	FT/33/13/042	F	84	11/12/2013	7+	Late Notified			Y	N	Y		128
106	BAJOUR	NAWAGAI	FT/33/13/040	F	48	9/30/2013	7+	11/25/2013	11/26/2013	VACC	Y	Y	N		171
107	FR BANNU	FR BANNU	FT/69/13/007	M	22	7/30/2013	3	8/28/2013	8/29/2013	EV	Y	Y	Y		233
108	FR BANNU	FR BANNU	FT/69/13/012	M	9	8/10/2013	0	9/22/2013	9/23/2013	EV	Y	Y	Y		222
109	FR BANNU	FR BANNU	FT/69/13/021	M	12	9/28/2013	0	10/30/2013	10/31/2013	NVI	Y	Y	Y		173
110	KHYBER	JAMRUD	FT/34/13/002	F	24	1/18/2013	7+	2/21/2013	2/23/2013	NVI	N	Y	Y	Y	426
111	KHYBER	JAMRUD	FT/34/13/017	M	14	6/8/2013	0	6/16/2013		NVI	Y	Y	Y	Y	285
112	KHYBER	BARA	FT/34/13/016	F	10	6/6/2013	0	6/21/2013	6/23/2013	NVI	Y	Y	Y		287
113	KHYBER	BARA	FT/34/13/018	M	12	6/11/2013	0	7/1/2013	7/2/2013	EV	Y	Y	Y		282
114	KHYBER	BARA	FT/34/13/021	F	18	7/13/2013	0	7/25/2013	7/29/2013	NVI	N	N	Y		250
115	KHYBER	BARA	FT/34/13/037	M	13	9/26/2013	0	10/11/2013	10/12/2013	NVI	Y	Y	Y		175
116	KHYBER	LANDI KOTAL	FT/34/13/039	M	18	10/9/2013	7+	Late Notified			Y	N	Y		162
117	KHYBER	BARA	FT/34/13/043	F	36	10/17/2013	1	11/8/2013	11/9/2013	EV	Y	Y	Y		154
118	KHYBER	LANDI KOTAL	FT/34/13/044	M	44	6/30/2013	7+				Y	Y	Y	Y	263
119	KHYBER	LANDI KOTAL	FT/34/13/048	M	12	9/25/2013	7+	Late Notified			Y	Y	Y	Y	176
120	KHYBER	LANDI KOTAL	FT/34/13/049	M	11	10/25/2013	3	12/11/2013	12/12/2013	EV	N	N	Y		146
121	KHYBER	LANDI KOTAL	FT/34/13/050	M	65	11/22/2013	7+	12/16/2013	12/18/2013	NVI	N	N	Y		118
122	KHYBER	JAMRUD	FT/34/13/051	F	72	12/18/2013	7+	12/23/2013		NVI	N	N	Y		92
123	KHYBER	BARA	FT/34/13/052	F	60	11/20/2013	0	12/21/2013	12/22/2013	NVI	UK	Y	Y		120
124	MOHMAND	UPPER MOHMAND	FT/35/13/003	F	18	4/18/2013	7+	5/7/2013	5/8/2013	NVI	Y	Y	Y	Y	336
125	MOHMAND	UPPER MOHMAND	FT/35/13/008	M	26	5/8/2013	7+	6/22/2013	6/23/2013	EV	Y	Y	Y		316
126	WAZIR-N	MIR ALI	FT/64/13/030	F	9	8/9/2013	0	Late Notified			Y	N	N		223
127	WAZIR-N	MIR ALI	FT/64/13/042	M	7	7/3/2013	0	8/29/2013	8/30/2013	EV	Y	N	Y		260
128	WAZIR-N	MIR ALI	FT/64/13/054	F	18	9/9/2013	2	Late Notified			Y	N	Y		192
129	WAZIR-N	MIR ALI	FT/64/13/090	M	12	9/20/2013	0	10/24/2013	10/25/2013	VACC	Y	Y	Y		181
130	WAZIR-N	MIR ALI	FT/64/13/101	F	10	10/20/2013	0	11/7/2013	11/9/2013	NVI	Y	Y	Y		151
131	WAZIR-N	RAZMAK	FT/64/13/111	F	24	10/22/2013	3	11/24/2013	11/25/2013	NVI	Y	N	Y		149
132	WAZIR-N	MIRAN SHAH	FT/64/13/122	F	13	9/15/2013	0	Late Notified			Y	Y	Y	Y	186

€ Based on recall of parents

* Afp.rec Data as of 20-03-2014

60 days Follow-up not done

FUP = Residual Weakness at 60 days follow up.

Table 7.3: AFP CASES PENDING FOR CLASSIFICATION WITH DATE OF ONSET MORE THAN 90 DAYS* 2013 (4/4)

S. No	DISTRICT	TEHSIL	EPID	SEX	AGE	DONSET	DOSES€	DSTOOL1	DSTOOL2	LAB	FEVER	ASYM	PROG	FUP	PEND (DAYS)
133	WAZIR-N	MIRAN SHAH	FT/64/13/121	M	13	8/25/2013	0	Late Notified			N	Y	Y	Y	207
134	WAZIR-N	MIRAN SHAH	FT/64/13/123	M	12	10/5/2013	0	Late Notified			Y	Y	Y	Y	166
135	WAZIR-N	MIR ALI	FT/64/13/129	M	12	11/22/2013	0	12/16/2013	12/17/2013	EV	Y	Y	Y		118
136	WAZIR-S	WANA	FT/65/13/006	F	26	7/13/2013	7+	8/15/2013	8/16/2013	NVI	Y	Y	Y		250
137	WAZIR-S	LADHA	FT/65/13/012	F	36	10/1/2013	1	10/21/2013	10/22/2013	EV	Y	Y	Y		170
138	WAZIR-S	WANA	FT/65/13/005	F	12	4/25/2013	1	6/19/2013	6/20/2013	NVI	UK	N	UK		329
139	WAZIR-S	WANA	FT/65/13/010	F	23	9/21/2013	5	9/27/2013		NVI	Y	N	UK		180

€ Based on recall of parents
* Afp.rec Data as of 20-03-2014

60 days Follow-up not done

FUP = Residual Weakness at 60 days follow up.