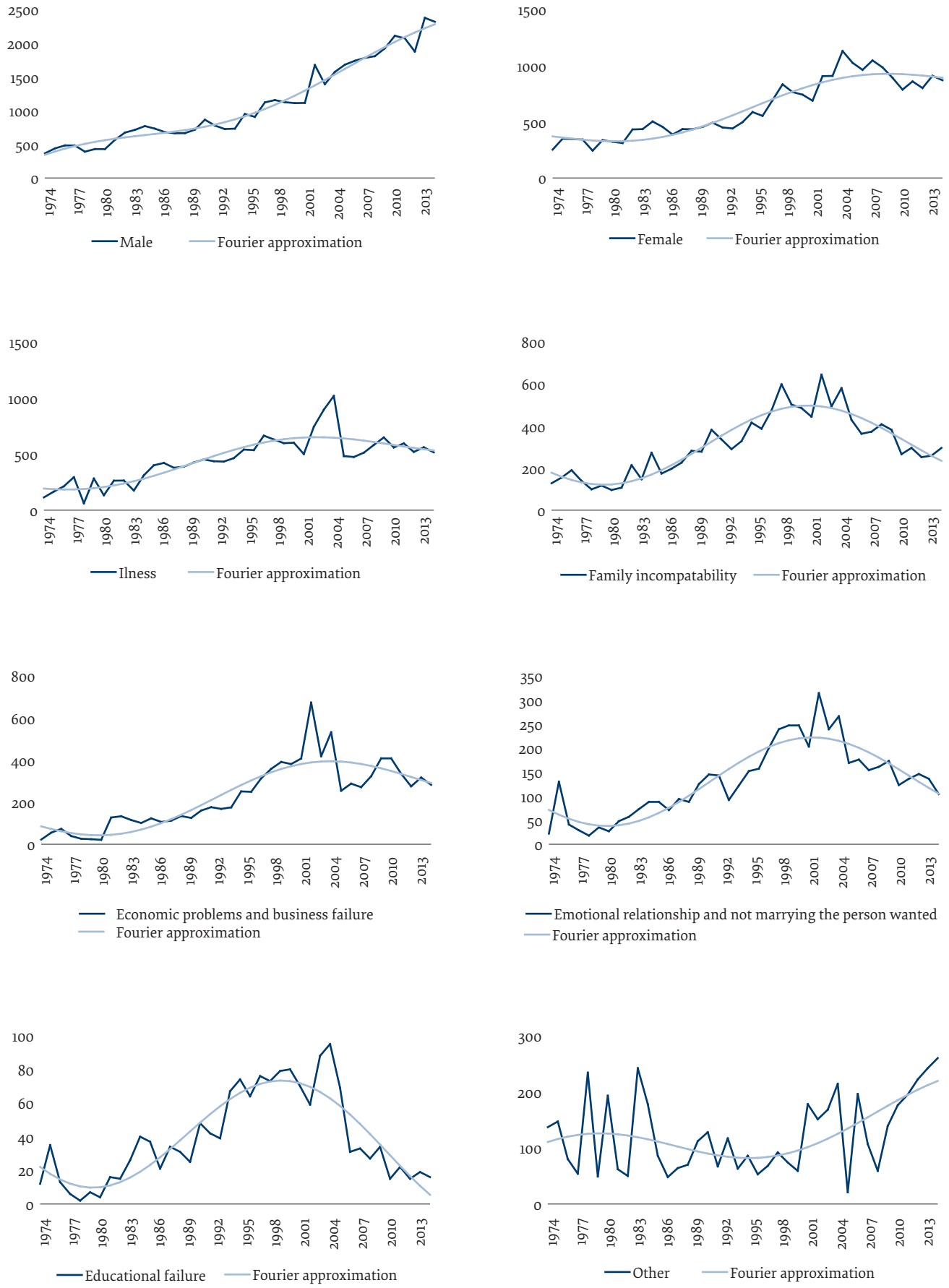Figure 1 Dynamics of suicides with their smooth shift (Fourier) approximations